This Paper Consists of Two Sections—SECTION ONE.
CIRCULATION
Over 500,000 Sunday.
Over 300,000 Daily.

The Chicago Daily Tribune.

THE WORLD'S GREATEST NEWSPAPER

FINAL EDITION

VOLUME LXXIV.—NO. 224. C. (COPYRIGHT, 1915, BY THE TRIBUNE COMPANY.) SATURDAY, SEPTEMBER 18, 1915.—TWENTY-TWO PAGES. ★ ★ PRICE ONE CENT IN CHICAGO AND SUBURBS. ELSEWHERES TWO CENTS.

DUMA IN REVOLT; APPEAL TO CZAR

PACKERS ASK LANSING TO DEFY ENGLAND

Cite Hay's Dictum to Russia to Smash Ruling of Prize Court.

PRINCIPLE AT STAKE.

Chicago packers, who stand to lose $15,000,000 by the ruling of the English prize court, yesterday decided to ask the United States government to insist on the principle laid down by John Hay, secretary of state during the Russo-Japanese war, and to defy England and "orders in council."

Counsel for the packers discovered a ruling by Secretary Hay which, they contend, fits the present case in all essential details.

Meantime the appeal to the privy council in London has been perfected, but in the event of the last British tribunal sustaining the seizure of thirty-four cargoes consigned to neutral ports, Secretary of State Lansing will be asked to adhere to the principle of international law laid down by Mr. Hay as the immutable policy of the United States.

Basis for Ultimatum.

This reference to Mr. Hay's dictum to Russia, it was stated last night, probably would become a part of the final ultimatum to Great Britain by the United States on the freedom of the seas.

The Hay rule was dug up following the receipt of the report from Consul General Skinner at London, explaining that 12 packers lost their case because they refused to accept the burden of proof that the cargoes were not destined ultimately for Germany, electing on the contrary to stand by American law and not the new interpretation of international law as arbitrarily set forth by the British "orders in council."

"English Ruling Absurd."

Concerning this latest development C. J. Faulkner Jr. of counsel for the Armours made the following statement:

"The English court asked us to accept the burden of proving that the seized goods would not eventually come into the hands of the enemies of Great Britain. This ruling evidently was based on the orders in council providing that the shipper should sustain such burden and not the captor.

"This means that England could seize goods consigned to neutrals at neutral ports and say to the owner: 'Prove that they will not eventually come into the hands of Great Britain's enemies.'

Contrary to Law.

"This is, of course, contrary to the principles of international law and to common sense.

"The captor must from the moment the goods are seized and at all times be ready to prove that the goods seized were subject to capture in order to justify such seizure. Any other rule is placing an impossible burden on the neutral shipper and its effect would be to destroy neutral commerce.

Hay Attitude Cited.

"A similar occasion arose in the Russo-Japanese war in connection with the seizure by Russia of the Arabia and the cargo of provisions destined to a Japanese port. Upon the prize court, for reasons somewhat similar, condemning the cargo, the then secretary of state, Mr. Hay, telegraphed to Robert S. McCormick, then ambassador from this country to Russia, refusing the recognize such decision. After discussing the general applicatory

(Continued on page 2, column 8.)

A LITTLE BIT ROUGH, JOHN.

THE WEATHER.

SATURDAY, SEPTEMBER 18, 1915.

For Chicago and vicinity — Showers and probably thunderstorms and warmer Saturday; Sunday generally fair and cooler; moderate to fresh southerly winds Saturday, shifting to northwest at night.

For Illinois — Partly cloudy Saturday with showers, and probably with thunderstorms in the northern and central portions; Sunday generally fair and cooler.

Sunrise, 5:33; sunset, 5:35. Moonset, 1:21 a. m., Sunday.

TRIBUNE BAROMETER.

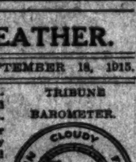

TEMPERATURE IN CHICAGO. (Last 24 hours.)

Maximum, 11 a. m. . . . 70
Minimum, 10 a. m. . . . 67

3 a. m.	69	11 a. m.	70	7 p. m.	67
4 a. m.	69	Noon	70	8 p. m.	67
5 a. m.	69	1 p. m.	69	9 p. m.	67
6 a. m.	68	2 p. m.	69	10 p. m.	67
7 a. m.	68	3 p. m.	69	11 p. m.	67
8 a. m.	68	4 p. m.	68	Midnight	67
9 a. m.	69	5 p. m.	68	1 a. m.	67
10 a. m.	67	6 p. m.	68	2 a. m.	67

Mean temperature, 68.5; normal for the day, 64. Excess since Jan. 1, 324.
Precipitation for 24 hours, to 7 p. m., 0. Excess since Jan. 1, 2.7 inches.
Wind, W.; maximum velocity, 14 miles per hour at 7:45 p. m., Thursday.
Relative humidity—7 a. m., 83; 2 p. m., 79; 7 p. m., 80.
For official government report see page 16.

HERE'S ROW ON LOW NECKS.

Merchantville, N. J., Schools Bar Turned In Collars on Boys, but Girls Get More Leeway.

Merchantsville, N. J., Sept. 17.—[Special.]—Can the public school authorities allow the girl pupils to wear low neck dresses and forbid the boys coming to school with turned in shirt collars? This question must go to the courts. The two small boys of F. V. Turner appeared at school in low collars open at the front. The teacher sent them home. Mr. Turner complained to E. J. Frey, the principal, and he sustained the teacher, as did the local board of education. W. B. Wolcott, a lawyer, has been retained by Mr. Turner.

Incontrovertible Evidence

Advertising Printed by Chicago Morning Papers Friday, September 17th, 1915.

The Tribune.....85.00 columns
The other morning papers *combined*..79.54 columns
Tribune's excess.....5.46 columns

The Daily Tribune has more paid circulation than the other Chicago morning papers *combined*.

The Sunday Tribune has more paid circulation than any other newspaper west of New York City.

The Tribune Is Bought Solely to READ.
It Has No Coupon or Premium Circulation.

The Chicago Tribune
The World's Greatest Newspaper
(Trade Mark Registered)
Member Audit Bureau of Circulations

U.S. MISSION FOLK FLEE FOR LIVES

Van and Urumiah Staffs Reach Petrograd After Enduring Hardships.

PETROGRAD, Sept. 17.—Dr. Clarence D. Ussher, Mr. and Mrs. Yarrow, and thirteen other persons comprising the American missionary staff at Van, Turkish Armenia, passed through Petrograd today on their way to Bergen, Norway, having had to abandon to pillage and flame the result of seventy years' work at Van.

Aged, but dauntless, Mrs. Reynolds, a member of the staff, broke her leg in the hurried flight from Van and died at Tiflis two days before her husband reached there. Mrs. Ussher died of typhus fever shortly before the flight. Dr. Ussher was attacked the same day his wife was stricken. He still is scarcely able to walk.

The entire party suffered great hardships on the road. Already weakened through the long nursing of thousands of refugees, virtually all the members of the parties were scourged by disease and were forced to halt at Tiflis.

Other Missionaries Arrive.

Dr. William A. Shedd, head of the Urumiah, Persia, mission, and Mrs. Labore, the wife of one of the missionaries at Urumiah, and several other missionaries are here, homeward bound.

Dr. Shedd lost his wife, and two other women of the Urumiah station died of disease, due to overwork in caring for 20,000 refugees.

As an indication of the spirit of American missionaries, another body of them left here tonight for Persia after having bade farewell to Dr. Shedd's party.

The Urumiah missionaries report that the city was spared a massacre on the occasion of the second flight of people from it, which occurred at the time the American missionaries left Van. The Kurdish tribes around Urumiah are said now to be disposed to submit to Russia.

Russians Occupy Van.

Van again is in the hands of the Russians, who are declared to have found the canals and trenches choked with untold thousands of bodies of Armenians who had been unable to escape and were killed.

It is stated that in addition to the mission compound all the better buildings in the city were destroyed, including the home of the governor and the headquarters of the Armenian government.

The massacre, the missionaries report, was directed by Jevdet Bey, who had burned the compound before retiring from the first siege of Van in the early summer. When Jevdet returned he took a terrible vengeance for the raising of the siege by the Armenian volunteers.

LATEST BULLETINS ON EUROPEAN WAR

(By Cable to The Chicago Tribune.)

ROTTERDAM, Sept. 18, 2 a. m.—Reports received here indicate Austria and Germany are laying plans for a great new campaign. It is fairly certain that the advance into Russia will not be prosecuted much further than the seizure of the railway lines from Riga to Rovno and then the Germans will dig themselves in and transfer all their available troops for a new campaign against one or another of their enemies. The new blow is likely to be struck at either Serbia or Italy.

(By Cable to The Chicago Tribune.)

NORTHERN FRANCE, Sept. 17.—The crown prince, it is believed, is preparing another big offensive on the Binarville-Vienne-Le Chateau front, where the Germans are maintaining a continuous bombardment with every description of projectile.

LONDON, Sept. 17.—Women engaged in the manufacture of war munitions will be paid the same rates as men on piece work, and arrangements are under way for the establishment of day rates for women on the basis of equal pay for equal work. This announcement was made by David Lloyd-George, minister of munitions.

JIMMIE QUINN BUYS A HAT AND GOES TO THE BORDER.

But He Merely Intends to Look Over a Pair of 160 Acre Strips Down in New Mexico.

James A. Quinn, the celebrated human being of the Twenty-first ward, has bought himself a new hat and a new suit preparatory to a little paesar down around New Mexico.

Mr. Quinn explained to a few cronies yesterday that he has a couple of mortgages on a pair of 160 acre strips in New Mexico and he thought he'd slip down and look them over.

Dan O'Leary suggested James had better be a little careful about loose mannered Mexicans who might shoot him up.

"Oh, no," said James. "I guess I can talk them out of it before they get around to shoot."

The former city oil inspector said things are a little dull around the Twenty-first ward these days and he wants to see a little excitement, anyhow.

Frees Saloon Man in Sunday Closing Case

Jury's Verdict Discharges Griesbach; McCoid Keeps Fighting.

OTHER CASES SET

The Chicago citizens' committee yesterday lost its first case in the campaign to enforce the Sunday closing law.

A jury in Judge Graham's court returned a verdict of not guilty in the case of Fred Griesbach, who conducts a saloon at 103 South Wabash avenue, after deliberating for two hours and twenty minutes. The first trial of the case resulted in a disagreement on July 8.

"We are going to keep on prosecuting until we get a conviction," said Arthur R. McCoid, counsel for the committee. "The law is on our side and our arguments are all right. If we can't get a jury in Cook county to convict, we'll ask for a change of venue."

More Jury Trials.

Attorney Alfred S. Austrian, who represented Griesbach and is attorney for fourteen other defendants whose cases come up in the South Clark street court for preliminary hearings this morning, refused to comment on the verdict further than to say a jury trial would be asked in each of the other pending cases.

Counsel for both sides cited the action of the Supreme court in twice refusing to issue writs of mandamus compelling the late Mayor Busse and former Mayor Dunne to close Chicago saloons on Sunday.

Attorney Austrian urged the long inoperation of the law as the reason for the court's action, while Attorney McCoid pointed out that the writs were refused because it is not in the court's province to enforce the law and it would be assuming responsibility. He also emphasized the fact that in refusing the writs the court stated the Sunday closing law was still in effect and binding.

The Judge's View.

Judge Graham instructed the jury that it was necessary only to show that a saloon was open on Sunday and selling liquor to convict.

It developed during the hearing that three investigators employed by Attorney McCoid have left the city. One affidavit showed they were out of the city and another by Mr. McCoid asserted that if they were present they would testify they purchased beer in Griesbach's saloon on June 13 last.

Since the citizens' committee started its campaign fourteen saloons have voluntarily closed their doors on Sunday and nine hotels have closed their bars. Among the hotels are the Auditorium, Palmer house, Grand Pacific, Majestic, Virginia, and Metropole.

AUTO TIPS AT YALE; HURTS REUBEN DONNELLEY'S SON

Chauffeur Killed, Others Injured When Youth's Big Car Turns Turtle in Early Morning.

Thorne Donnelley, 19 year old son of Reuben H. Donnelley of Lake Forest, head of R. R. Donnelley & Sons, publishers, was seriously injured early yesterday when a new automobile which he had recently purchased and was learning to drive turned turtle on the Milford pike near New Haven, Conn.

John Crowe, a professional driver, whom young Donnelley had engaged to give him pointers on running the machine, was killed and other occupants of the car were injured.

Young Donnelley went to New Haven a week ago to work on his entrance examinations to Yale. Upon his arrival he purchased the automobile—a Mercedes—in Bridgeport, and employed Crowe and Cobb Busenman, a machinist, to assist him in trying it out.

A thick early morning mist obscured the road. The car was going at terrific speed, when suddenly a farmer's wagon loomed up directly in its path. Young Donnelley, who was at the wheel, swerved the machine suddenly to one side. The curve was too sharp. The heavy car turned upside down. Crowe was pinned beneath it and his skull was fractured. Donnelley and the machinist also were caught under the machine.

Their companions aided in extricating them and disappeared after they had been placed in other machines and rushed to a hospital in New Haven. There Crowe died without regaining consciousness.

As soon as news of the accident reached the Donnelley home in Lake Forest Mr. Donnelley boarded the first train for the east.

Young Donnelley first attended the Taft school and then went to Andover, where he was injured in football practice last fall. His injury was such as to cause him to return to Lake Forest for the balance of the school term. This summer he has been attending the Rosenbaum school in New Haven.

HUSBAND EXILE BARES TRAGEDY OF HIS "WIDOW"

Herbert Anderson Tells of Winter Life on $1 a Week Remittance.

REUNION IN COURT.

BY ROBERT ROHDE.

St. Joseph, Mich., Sept. 17.—(Special.)—When old Herbert Anderson was a member of the Chicago board of trade he thought nothing of carrying a gold headed stick and wearing a top hat.

But that was a long time ago—before an accident disabled him, before he got used to roaming abroad in overalls and an undershirt, before he became a remittance man and settled down to the part of skeleton in his own family closet.

Today, when he limped into Justice Collier's court to face his Chicago "widow"—Mrs. Louise F. Anderson, society dressmaker—the old man was painfully self-conscious. His polished congress gaiters called attention to their nakedness with blatant squeaks. His overalls were replaced by a regular suit of clothes and he wore his first collar of the current social season.

A Regular Shower.

Thus Herbert country's first and only remittance man had come to court to press a charge of assault and battery against the woman who would rather be known as his widow than his wife and against his 18 year old son, Homer Anderson.

Sheriff Fred Frans, the contributor of the new shoes, accompanied Anderson, and neighbors from Union Pier, providers of the rest of his holiday finery, followed the two into the courtroom.

After them came the rest of the Anderson family—the Chicago Andersons, who live in an expensive apartment at 184 East Superior street, across the threshold of which the one time head of the family says he never has been permitted to set feet.

At the head of this contingent strode the modiste, a large woman with a square chin and a field marshal's eye. She briskly assigned her two sons, her daughter, and a woman friend to seats, and then took a strategic position at the side of her lawyer, Victor M. Gore.

He Knows His Wife.

The complaining witness flushed guiltily as he met her eye and quickly turned his head. He didn't look at her again until Prosecuting Attorney Chester O'Hara asked:

"Do you know the defendants, Louise and Homer Anderson?"

The septuagenarian remittance man mumbled something that was lost in his snowy beard. He tried again:

"I do. She is my wife. He is my son."

Further questioning elicited the fact that the witness had been married 29 years and regarded Union Pier as his residence.

The Night of Sept. 14.

"Do you recall what happened the night of Sept. 14 last?" continued the prosecutor.

The old man straightened and thumped the floor with his homemade cane. The moment for which he had been waiting had come. Apparently he had prepared a set speech for the occasion. It sounded that way, anyhow.

"I do recall it clearly, sir," he said. "At that time I returned to the house after having absented myself for some time. I desired to learn if the family needed any assistance of the sort I am still able to offer.

"Homer and Mrs. Anderson were there. They asked me why I hadn't done certain things requested the night before. Failing to give a satisfactory answer I was struck by Mrs. Anderson, who had a brass rod in her hands."

"What was Homer doing?" asked Mrs. O'Hara.

"While I was attempting to make outcries, get help and escape further punishment he placed his hand over my mouth."

"How many times were you struck?"

"A half dozen, all told."

"What was the cause of the assault?"

"Remaining away over night and not obeying."

When the Mind Fails.

In cross examination Attorney Gore sought to bring out that Anderson was mentally irresponsible.

"Sometimes, when I get excited," admitted the old man, "I reach a point where the mind loses control over the body. On such occasions I have left home and stayed away."

"How long do you stay away?"

"One time I went to Detroit and was

(Continued on page 7, column 1.)

Political Crisis in Russia Caused by Act of Ruler

Members Resent Proroguing; Leave Hall as Ukase Is Read.

BLAME ON PREMIER

(Special Cable to The Tribune.)

LONDON, Sept. 17.—There is a political crisis in Russia, where an extraordinary scene marked the prorogation of the duma on Thursday. The Times' Petrograd correspondent says that before the president of the duma was able to read the royal ukase suspending the proceedings the Socialists and Progressives rose and left the house.

A few minutes later the whole house went into private committee to deal with the question of delegating to the president a demand for an audience at the field headquarters to lay before the crown the consideration of the duma as to the gravity of the crisis.

All parties consider that Premier Goremykin is responsible for misinforming the crown. So intense was the feeling even among the moderate parties in the duma that it required all the persuasion of the leaders to bring about a calm and moderate attitude.

It is pointed out that Goremykin has not consulted his colleagues and has been acting like a dictator, and only the sense of their duty to the crown and country prevented the ministry from resigning en bloc.

PRECEDENT BY KING GEORGE: TOASTS PRESIDENT WILSON.

In Speech at Windsor Castle He Says Americans Should Back Executive in These Trying Times.

(By Cable to The Chicago Tribune.)

LONDON, Sept. 5.—[Delayed by censor.]—At a dinner held at Windsor castle last night, King George proposed the health of President Wilson. In the course of a short speech the king said:

"It will, I think, be an everlasting test of the wisdom and good sense of the American people that in the most trying and difficult circumstances they stood loyally united behind President Wilson. Mr. Wilson's action throughout the period of difficulty has justified the faith and confidence of the American people."

This is the first occasion on which the health of the president of the United States has been proposed at the English royal table by the sovereign. Queen Mary also has been signally polite to American women, and there have been several entertainments at Buckingham palace in the last few months at which the only women present were Americans.

TRICK BY GERMAN WORKMAN BLOWS UP RUSSIAN PLANT.

Tells Housekeeper to Press Button. If He Fails to Return and Terrific Explosion Follows.

(By Cable to The Chicago Tribune.)

LONDON, Sept. 18.—The Copenhagen correspondent of the Daily News telegraphs: "The explosion in the Okhta munition factory at Petrograd, which killed scores and crippled the Russian army's supply, was caused by one of the head workers who was a German.

"He left his house, which was in the plant, telling his housekeeper that if he had not returned within a given time it would indicate that he had been shown out of Russia as most other Germans had been.

"In that event he told her to call a fellow worker by pressing a certain button. The man did not return and the woman followed instructions and pressed the button. The explosion followed."

BENJAMIN FINK ARRESTED IN "ARSON TRUST" AFFAIR.

Alleged "Torch" Who Figured in Chicago Case Said to Have Been Trapped in Detroit.

Detroit, Mich., Sept. 17.—[Special.]—Benjamin Fink, alleged to have been a member of the notorious Chicago "arson trust," broken up four years ago by Chicago police, was arrested here tonight charged with being a fugitive from justice.

Arson, burning to defraud, and conspiracy are three of the technical charges made against him in Chicago. Detectives said that Fink is well known to the Chicago police as a "torch" and that his confessions led to the conviction of several "firebugs."

The "Yellow Kid" visited the state's attorney's office yesterday and caused excitement among reporters. He was besieged with questions concerning his visit, but his answers gave little satisfaction.

18 MEXICANS SHOT IN FIGHT BY U.S. TROOPS

Carranza's Men Charged with Opening Up Fire on Border Patrol.

100 MEN AGAINST TEN

BY FLOYD P. GIBBONS.

(War Correspondent of The Tribune.)

Brownsville, Tex., Sept. 17.—[Special.]—Two battles in which more than a thousand shots were exchanged across the Rio Grande were today's developments of the border warfare in Texas.

The battles were not, as in most cases recently, clashes between Texas civil officers and Mexican bandits, but were between United States regulars acting under orders from United States army headquarters, and Carranzista soldiers, detailed as river patrols from the Mexican garrison at Matamoros.

No Americans were killed or wounded, but military reports received at Ft. Brown indicate that at least eighteen of the Mexican soldiers were either killed or wounded.

Two Troopers Escape Trap.

Two United States cavalrymen who were watering their horses in the river about two miles below the town of Donna were fired upon about 3 o'clock in the afternoon from the Mexican side. They were forced to beat a hasty retreat. One of the troopers concealed himself in the brush while the other galloped to the nearest patrol headquarters.

The trooper in the brush reported that the Mexicans, upon seeing the two Americans disappear, drove their horses down to the bank, blew triumphant calls on their bugles, shook their fists across the river, and shouted "Muertos los gringos."

Lieut. John Holliday with ten troopers of the Twelfth regiment cavalry responded to the alarm. His observations from behind the brush resulted in sighting no Mexicans. The lieutenant stepped out from cover. Immediately a rifle fire started along a line 300 feet long on the Mexican shore. Holliday immediately ordered his men to return the fire.

Many "Hits" by Regulars.

The Mexicans were well concealed behind veiled rifle pits, but the regulars soon singled them out. Time after time a Mexican was seen to rise from his position and pitch forward, several of them were seen to roll down the bank, several of the men crawled back to shelter. Several other figures remained where they fell. The Mexicans were the last to cease firing. The battle lasted until darkness.

The troopers kept count of what they thought were "hits," and reported that they believed that they had struck at least eighteen of the hundred or more Mexicans. They said all of them were dressed in a yellowish khaki, the recognized uniform of the Carranzista garrison at Matamoros.

Reprisal for Morning Battle.

At army headquarters here in Brownsville it is believed that the Mexican attack at Donna was executed in the way of a reprisal for the down river battle of the morning, during which one Mexican soldier was seriously wounded and seven horses killed. The first fight lasted fifty minutes and occurred on the river bank not a thousand yards from Brownsville and Matamoros.

Juan Diego the owner of a ranch, called on Col. A. P. Blocksom for protection.

"For the last two weeks they have been shooting across the river at me," Diego told the commandant. "This morning I went to the river bank to water my horse. There were three shots. My horse fell. I ran back to my house. I found my little girl crouching under the table. She pointed to bullet holes in the wall nearest the river. While I stood there a bullet came through the wall and lodged in the opposite wall. Then I decided to come here and tell you."

Go to Inspect Ranch.

Lieut. E. L. N. Glass and twenty troopers from troop C, Third cavalry, were ordered to investigate the shooting up of the ranch house. He divided his detachment into two squads of ten men each when he reached the ranch. One he sent up the river. With the second squad he advanced to the river bank. He ordered his men to conceal themselves in the brush.

Two men appeared to be fishing on the opposite bank. Glass called out to them in Spanish, and asked if they had heard the shots and they replied "no."

Then one of the men picked up a rifle and fired at Glass. The bullet struck

water in front of him. At the same the five men raised up from the brush the back of the fishermen and opened fire. Glass took to cover and ordered his men to return the fire.

After half an hour's fighting two men on horseback and wearing swords rode towards the Mexican position. They appeared to be officers.

Lieut. Glass stepped out on the bank and demanded to know what the men meant by firing across the border. They replied that the men were ignorant pelados and did not realize what they were doing. They swore at the men and hit them over the shoulders with the flat sides of their swords. Then they carried one wounded man away and left. The wounded Mexican was taken to the hospital at Matamoros. He had three bullets in his body and is not expected to live.

Mob Gathers in Matamoros.

When news of the fight spread over the Mexican city, a mob gathered in front of the Cuartel of Gen. E. P. Nafarrate, the garrison commander.

A wild anti-American demonstration followed. The mob yelled, "Down with the Americanos," and asked for guns.

Gen. Nafarrate ordered the mob to disperse.

Nafarrate reported that it was not his men who fired on the American soldiers. He sent his chief of staff, Col. P. A. Chapa, to the United States consulate to make complaint before Consul Johnson. Chapa and Johnson drove up the river and examined the position that was held by the Mexicans, who denied they had a part in the battle.

Believes Carranza Men Died.

Consul Johnson drove to Brownsville and conferred with Col. Blockson and Lieut. Glass. He stated it was his belief that the Mexican soldiers did fire on the U. S. regulars and had lied to their officers, in fear of being executed for disobeying orders.

No reason can be given for the attack unless it was a result of the after effects of the patriotic exuberance of the Mexican independence day of yesterday. As a result of the incident, border patrols have been ordered to exercise the greatest caution in the performance of their duties along the river bank.

MANY DEAD IN WRECK.

Laredo, Tex., Sept. 17.—The wreck of a Carranza military train, resulting in the death of ninety persons, was caused by spreading rails Wednesday afternoon one mile out of Saltillo, according to advices here today. The train was en route from Saltillo to Monterey with a large number of troops.

Two coaches with their occupants were precipitated to the bottom of a cañon. Officers, women camp followers, children, and babies were ground to pieces in the wreck.

Passengers who passed the scene of the wreck said that a huge stack of bodies was visible where they had been piled together preparatory to burial.

That the Carranza forces have abandoned temporarily the proposed campaign against Torreon was semi-officially reported in Nuevo Laredo. A new plan which is said to have been conceived in Vera Cruz contemplates an attack on Juarez at an early date. The capture of Juarez and the cutting off of retreat to the south would put the Carranza troops in a position to wholly dominate the situation in northern Mexico, in the belief of the Carranza military critics at Nuevo Laredo.

FORD HAS SUBMARINE TO REVOLUTIONIZE SEA WAR.

Detroit Man Says Boat He Boosts Is Less Expensive than Present Craft and More Powerful.

Detroit, Mich., Sept. 17.—[Special.]—Henry Ford has a staggering blow for the "armament crowd" stored up ready for delivery when he holds a conference with Secretary of the Navy Daniels in Washington next week in connection with the naval advisory board.

"It would be no trick at all to build a submarine one-fourth of the size of those now in use that could carry a pill at the end of a pole with sufficient explosive power to hoist the mightiest dreadnaught ever built out of the sea—and I'm going to tell Secretary Daniels so when I see him," said Mr. Ford today.

"And the best part of it is that these new submarines would cost only a fraction of what the present ones cost and only a fraction of 1 per cent of what our latest dreadnaughts cost."

ARMOUR HOME DOOR OPEN, SAFE OPEN; THIEVES? NO.

Evanston Police Speed Up Only to Find Family Gone, Silver Safe, and Maid Happy.

"Robbers," exclaimed Jacob Kramer, gardener for M. Cochrane Armour, 1608 Ridge avenue, Evanston, when he visited the residence on his final round of watering the tulips last night and found the front door open. Cautiously entering the house Kramer spied the door of the family treasure safe wide open and a vacancy within the vault.

Two minutes later the Evanston police force was in full motion. Chief Leggett and "chief" detective were on the trail.

Results:

Minority Item: Mr. and Mrs. M. Cochrane Armour are spending a fortnight at Petoskey Point, Mich.

The Evanston bank has the Armour silver securely locked up in a burglar proof vault.

The lone maid in the Armour household grew tired of being alone and went to the movies with her "company."

PLAYS WITH MATCHES: DIES.

Alice Hedwell, 5 years old, and her brother were playing with matches in the bathroom of their home at 6118 Stewart avenue yesterday when her clothes were set on fire. The child died soon after. Mrs. Hedwell was shopping and had left her children in care of a neighbor.

OCEAN STEAMSHIP MOVEMENTS.

Arrived.	Port.
KRISTIANIAFJORD	New York
KERSK	New York
BALTIC	New York
ROBERT DOLLAR	Manila
YOKOHAMA MARU	Shanghai
ADRIATIC	Liverpool
SANT ANNA	St. Michaels
EXAN	Tacoma
SHIDZUOKA MARU	Seattle
ELVASTON	Seattle
Sailed.	**Port.**
ALASKAN	San Francisco
NAVAJO	Portland, Ore.
MONTEAGLE	Shanghai
TAORMINA	Genoa
CALDERGROVE	Seattle
HAWAII MARU	Tacoma
SINALOA	Tacoma
MAKARA	Wellington

WIRELESS REPORTS.

	Due at New York
PHILADELPHIA, Out 1,600 miles	Monday a. m.
ROTTERDAM, Dist. not given.	Monday a. m.

MEXICAN POLICY OF U. S. MAY BE DECIDED TODAY

Pan-American Conference at New York to Consider Carranza's Note.

[BY A STAFF CORRESPONDENT.]

Washington, D. C., Sept. 17.—[Special.]—The administration's policy in dealing with Mexico will be decided to a large extent by the action of the pan-American conference tomorrow in New York.

Will it be intervention, more "watchful waiting," or some middle course? Nobody knows but President Wilson and Secretary of State Lansing, and they are not telling. Mr. Lansing received his instructions from the president on the eve of his departure for New York to attend the conference.

All that is known of the administration's intentions is that the president wishes to avoid armed intervention for the pacification of Mexico at all hazards. With his pronunciamento last June he formally abandoned "watchful waiting," but the policy that has ensued is scarcely distinguishable from that which preceded the ultimatum.

Officials Expect Action Soon.

It is the expectation here, based on statements of those associated with the deliberations of the pan-American conference, that action will be taken in New York tomorrow looking to a discussion of certain phases of the situation in Mexico between members of the conference and leaders of the factions in Mexico.

It has been stated that there is no intention of accepting outright Carranza's invitation to the United States and the Latin-American governments to send representatives to Mexico or to the Mexican border to discuss international questions growing out of the Mexican situation with him or with his representatives.

It is pointed out that such questions as foreign claims cannot be discussed with any persons in Mexico except those constituting a recognized government.

Americans Leaving Mexico.

According to the state department's reports, a virtual state of anarchy exists in most of northern Mexico. Americans are said to be leaving those districts in large numbers in accordance with the state department's warning. It is the present intention of the department to withdraw consuls from the most disturbed districts after all Americans have left.

There is a disposition on the part of the conferees, however, according to statements made here, to move toward a conference which shall be of a more general character. It is not proposed to limit this conference to Carranza, however, but rather to receive representations from various factions in Mexico with a view to facilitating the establishment of a government which will receive the support of the majority of the Mexican people and the recognition of the United States and other governments.

SPY EXECUTED BY BRITISH: GERMANS CONDEMN CYCLIST.

Switzerland Appeals to Teutons to Stay Sentence—Son of American Citizen Arrested.

LONDON, Sept. 17.—It was officially announced today that a spy, name not given, was executed here today after a trial.

Swiss Sentenced by Court.

GENEVA, Sept. 17.—The professional bicyclist, C. A. Doerflinger, a resident of Basel, who is well known in America, has been condemned to death as a spy by a German court martial. The Swiss government has intervened in his behalf with a request for clemency.

Mother's Letter Causes Arrest.

BERLIN, by wireless, Sept. 17.—The following was given out today by the Overseas News agency:

"A second member of the family of Mme. Teresa Carreno, the pianist, who is an American citizen, has been arrested on the charge of being a German spy. Mme. Carreno's son, Giovanni Tagliapietra, was apprehended in Milan, where he was studying music. A short letter from his mother in Berlin, which was found among his papers, was considered to be proof against him. His release was finally effected, with the condition that he leave the country within a few hours.

"Mme. Carreno's daughter, also a well known concert pianist, was arrested in Tunis some time ago on suspicion of being a German spy."

Belgians Honor Brave American.

New York, Sept. 17.—Friends of Francis T. Colby, formerly a New York lawyer, received word today that he has just been appointed a lieutenant in the Belgian army after having been cited in the orders of the day for bravery under fire.

La Salle
B. Panetelas
2 for 25 cents
50 for $5.00

MORE tobacco goodness is enclosed by the little band on B. Panetelas than you'd imagine could be crammed into such small space. B. Panetelas are in high favor with lovers of this shape cigar. Come in and smoke one. See what you think of it.

Hotel La Salle Humidor
Phone Franklin 700.

PRICE LIST ON REQUEST.

Americans' Plea for Mexico Fails to Obtain U. S. Help

The following article, the second of the series, was written by an American woman long a resident of Mexico and who, like thousands of her countrymen and countrywomen, has been driven from her home. As she still has relatives in Mexico, her name may not be published. "The Tribune" vouches for the authenticity of her article. There will be an article by the same author every day until further notice.

BY ANONYMA.

The American people are with few exceptions utterly ignorant of the situation in Mexico. And the efforts of their countrymen to enlighten them have for the most part been failures.

The article below bears the headings, "To be sent by any route possible to the state department at Washington and to the press and the people of the United States":

It reached Washington. It was dated July 28. We suddenly realize nothing has been done in reply and we wonder what affairs are like now. And delay is dangerous. How long will it be before we do something? How much longer before the American public awakens to full comprehension of what their own people have suffered, are suffering and will suffer until they have aid? How long before we know that the United States has closed its eyes to intolerable abuse? Are we not able to protect our own? And if we are, why don't we do it?

The appeal bears the statement saying:

"The following was unanimously adopted in special meeting at Mexico city by the board of the American society of Mexico on July 26, to be sent by any route possible to the state department at Washington and to the press and people of the United States," and continues:

"The American residents of Mexico appeal once more to their government and people in behalf of the suffering millions of pacific men, women, and children in this country who are victims of hunger, cruelty, and violence.

"These conditions are an enduring shame upon the United States, which not only has passively permitted them, but has promoted them with arms and ammunition, and by encouragement to political bandits and marauders, who have prostituted the name of liberty and the cause of human rights.

"For many months the Americans here, driven almost to desperation, have tried to bring their government to a realization of the awful situation and begged that the American people be informed. Their request, long denied, was finally conceded in part by the president in his own statement of June 2, reciting briefly the conditions in Mexico. These conditions, then hardly endurable, are much worse now and the apparent inactivity of the government at Washington fills Mexico with despair.

"There is not even a semblance of government here at the capital, and we are living on a smoldering volcano. The entire city council has been imprisoned without cause. We have seen three changes of armed government in thirty days. There is no communication with the world except by special messengers.

"Last week an American messenger was seized a few hours out of this city, the American flag torn to bits, and an official mail packet from Vera Cruz for the Brazilian minister in charge of American interests was rifled and destroyed by Emiliano Zapata in person.

"The son of the Chilean minister, an attaché of the legation, in the party, was robbed and stripped. A wealthy and cultured Mexican, mistaken for a Spaniard, was bound and dragged for fiendish sport until nearly dead, then carried off to be shot.

"The suffering from hunger has become appalling and the number of deaths from that cause reported as ten to twelve daily in this city, is increasing rapidly. Mr. O'Connor has been here one month and has not been able to bring a pound of food into the capital or to receive even a message from Washington regarding the work.

"He has been requested by the international committee not to try to purchase any of the little remaining food stuffs in the city because that would raise still higher the present fabulous prices. He has brought here seventy-five tons of chick peas and some meat for soup. That will last a very short time and unless relief comes meanwhile the Red Cross must suspend its efforts and close the headquarters almost before it has begun."

PACKERS WANT TO DEFY BRITAIN

(Continued from first page.)

principles of law, among other things, Mr. Hay said to Ambassador McCormick:

This substantive principle of law cannot be overridden by technical rule of the prize court that the owners of the captured cargo must prove that no part of it may eventually come to the hands of the enemy forces. The proof is of an impossible nature and it cannot be admitted that the absence of proof, in its nature impossible, can justify the seizure and condemnation.

Fits Present Case.

"This seems to fit the present occasion. In July last our government again took the same position and notified Great Britain that a judgment of its prize court, based upon such orders in council, which were contrary to international law, would not be recognized for any purpose by this government.

"It would seem now, in view of the dispatch from Consul General Skinner, our government should take prompt diplomatic action in respect to this decision."

Veeder Demands Action.

Henry Veeder, counsel for the Swifts, directly charged England with as "flagrant violation" of international law as Germany committed in the submarine cases. His statement, made after conference with the Packingtown heads, amounted to a demand that the United States defy England in the meat cases and insist on a show down.

In addition to declaring that the prize court's decision "has been thoroughly inconsistent," Mr. Veeder said England is now "breaking faith with the world when she repudiates the principles of international law, to which she subscribed in the declaration of London."

Neutrals Prepare for War?

Resisting the new "order in council" that cargo owners must prove the goods will not fall into the hands of the enemy at any time, thereby reversing the rule of international law since civilized nations went to war, Mr. Veeder says:

"Germany cleaned out the neutral countries of Europe, buying food supplies when the war first was threatened. There was no surplus from which the neutral nations could draw. They looked to us.

"How does England know that these neutral countries are not preparing for war? None of them is in a safe position."

Bearing on the Big Loan.

The possibility of the packers exerting an antagonistic influence on the negotiations now pending in New York for the $1,000,000,000 loan to the Franco-English commission, because of the admiralty court's ruling, was held as an improbable development by the Packingtown heads.

They refused to express themselves on the subject, but the intimation was that they would not directly involve the meat seizures in the loan negotiations.

PACKERS TO APPEAL.

[SPECIAL CABLE TO CHICAGO TRIBUNE.]

LONDON, Sept. 17.—Counsel for the Chicago packers tomorrow will file application in the house of lords for an appeal to the privy council from the prize court decision forfeiting to the crown four cargoes of meats which were seized under the British blockade rules.

The appeal will be granted and then the packers will ask the privy council to advance the date of hearing on the calendar so as to make the case come up in October.

Lord Mersey, famous for the Titanic, Empress of Ireland, Lusitania, and other hearings, is a member of the privy council committee and he probably will preside at the hearing.

SPEED UP RUSS MUNITIONS.

Minister of War to Devote 1,900 Factories to War Supplies—Japan Contemplates Increased Output.

PETROGRAD, Sept. 17.—The minister of war has decided that 1,200 factories, employing 100,000 persons, shall be devoted in the future to the exclusive task of supplying the Russian army with munitions. The Japanese government also contemplates the establishment of new arms and munitions factories to meet the Russian needs.

A+B
ROGERS PEET CLOTHES EXCLUSIVELY
EXCLUSIVE AGENTS FOR ROGERS PEET

Rogers Peet Fall Suits
Some men have a suit a day!

For such we have the widest variety of fabrics and styles—rich mixtures, checks, plaids, stripes.

Variety to please him, too—same smart styles the Rogers Peet Company show in their four stores in New York.

$20.00 to $45.00

ANDERSON & BROTHERS
Washington and Wabash
GARLAND BUILDING
(Formerly at 104 W. Madison St.)

U. S. TO PROTEST IN SHARP TERMS SHIP SEIZURES

Note Citing British Violations of International Law Ready to Be Sent to London.

[BY A STAFF CORRESPONDENT.]

Washington, D. C., Sept. 17.—[Special.]—Following a conference upon foreign affairs with President Wilson today Secretary of State Lansing announced that the forthcoming note to Great Britain protesting against the invasion of rights involved in the blockade operations has been completed, but the note will not be sent to London until a settlement of the submarine controversy with Germany is made.

The note to Great Britain is the longest yet addressed to any of the belligerents. It reviews all the seizures of American goods by the British authorities and other incidents which form the basis of complaints.

Outline of U. S. Contentions.

The principal contentions in regard to the general practices of the British in maintaining the blockade are:

The effectiveness even of the long distance blockade of the German coast line cannot be recognized for the reason that no pretense is made of barring access to German ports on the Baltic from Sweden, Denmark, and Norway.

In practice, therefore, the blockade, as maintained by Great Britain, discriminates against the United States in favor of the neutral Baltic nations.

Great Britain violates international law in seizing innocent American shipments consigned to the Baltic ports of Germany.

Great Britain further violates international law in interfering with American shipments to the neutral countries of northern Europe and with consignments of goods, not contraband, destined for transmission to Germany through neutral ports.

The seizure of Americans ships on the high seas and their subsequent detention in English ports pending investigation of cargoes constitute an "intolerable invasion of the sovereignty of the United States.

Cites Americans' Vast Losses.

The note sets forth the vast losses suffered by American shippers as a result of the disruption of American trade by the blockade operations. Great stress is laid on the complaint of invasion of sovereignty in connection with the enforced detention of American ships following seizures on the high seas. The note names forty-nine steamers thus seized.

CHURCH OFFICERS TAKE UP DR. HILLIS' FINANCIAL WOES.

Noted Brooklyn Pastor and Trustees Discuss Preacher's Money Affairs.

New York, Sept. 17.—[Special.]—Dr. Newell Dwight Hillis, pastor of the Plymouth church in Brooklyn, heard his private financial affairs discussed this afternoon at a meeting of the trustees, deacons, and others prominent in the church. When the meeting was over Dr. Hillis referred interviewers to his lawyer, who said that the pastor's financial matters were "considerably better," but was reticent on all other points.

When somebody asked him if Dr. Hillis was going to make any further speculations he replied that such a question was one which would be objected to in court. Had Dr. Hillis' difficulties been settled? He wouldn't say.

Neckwear "Special" at 75c

Every thread pure silk and the newest effects in the new fall patterns.

This is not a Tie just made to sell at 75c

—we bought the entire lot of this one line from one of America's highest grade neckwear makers at a price concession which makes it possible for us to sell you a tie at 75c instead of $1.00.

Cut large and full and made with all the features of the highest price ties.

THE WASHINGTON SHIRT CO
FOUR LOOP STORES—OPEN EVENINGS
JACKSON and DEARBORN WASHINGTON and DEARBORN
MADISON and LA SALLE E. E. MONROE ST., Powers Bldg.

ORDUNA FLED, IS BERLIN'S REPORT

Germany Justifies Attack on Liner in Reply to U. S., Handed to Gerard.

ARABIC CASE UP AGAIN.

BERLIN, Sept. 17.—The German foreign office today handed to Ambassador Gerard a note confirming press reports that a German submarine attacked the liner Orduna after it attempted to escape.

Mr. Gerard called on Dr. Gottlieb von Jagow, the foreign minister, presumably in connection with the situation surrounding the sinking of the steamer Arabic by a German submarine and the opening of negotiations on the submarine problem.

Germany, it is believed here, will be ready to consider testimony bearing on the point of how far the captain of the submarine was justified in his belief the Arabic was bent on attacking the submarine and in conversations she will have the opportunity to satisfy the American government that her policy and practice under present condition will harmonize in the future.

Conference to Settle Issues?

An important series of conferences designed to settle for the remained of the war, all German-American difficulties was begun today following the receipt of a long communication from Amabassador Bernstorff transmitted through Ambassador Gerard. Under Secretary Zimmerman and Counts Wedel, Mumm and Montegias, of the foreign office are taking an active part.

The big Berlin bankers and all the most influential business men are using their best efforts to further more cordial relations between Germany and America. Officers of the Hamburg-American line, whose connections with America are close, are adding their influence because they see, in the event of war between the two countries, the possible loss of the great Hamburg-American liners now in American harbors and the disappearance of the German merchant marine after the war.

Regard Wilson's Course Friendly.

Reports received here that President Wilson will make no formal reply to the German government's communication concerning the sinking of the steamship Arabic, but will confer confidentially with Ambassador von Bernstorff, are acclaimed by Germania as a "new indication of the good will of the American government and its intent to come to an understanding with us."

Commenting on the conflicting reports from Washington concerning the Arabic case and its reference to The Hague, the National Zeitung says it understands negotiations are in progress in Washington looking to a removal of all misunderstandings. These negotiations are confidential for the present, it says, but there is definite reason for the hope that they will lead to a favorable result.

The Cologne Gazette says:

"This intention to discuss the matter confidentially is to be greeted as a genuinely earnest step on the part of America. No great difficulties should stand in the way of a peaceful settlement once the negotiations with the German government are withdrawn from the sphere of influence of the antagonistic British and American press and conducted on the basis of pure fact."

LEAVES FINANCE FOR LAW.

Morgan Associate to Retire from Firm to Study for the Bar.

New York, Sept. 17.—Willard D. Straight, for several years connected with J. P. Morgan & Co. as their representative in far eastern and other international business, is to retire from the firm on Oct. 1 in order to study international law at Columbia university. Announcement of the retirement was made today at the office of J. P. Morgan & Co.

ARTHUR'S
Borsalano Weight FALL HATS $2

"Topnotchers for Style"

Style No. 668
Colors,
Pearl and Tan
Mail orders prepaid

ARTHUR'S hats have always led in style and quality, but they are better than ever this season. One look at this Borsalano weight hat will convince you of that fact. I know the kind of hats you want, and I have them right here in my three busy stores.

Come in today and let me show you that your $2 bill will buy a better hat here than you can buy elsewhere at the same price.

Arthur Fischer

ARTHUR'S
3 LOOP STORES
34 West Van Buren Street
(Main Store)
109 South Dearborn Street 11 West Madison Street

Greetings

The Chrysanthemums again invite your attention, and we are showing these favorite fall flowers in a variety of colors and kinds.

Our entire display of cut flowers and plants is so complete and so remarkably low in price that you will be surprised at the small cost of cheering your home and friends with these beautiful flowers.

Roses, 25c, 35c, 50c, 75c and $1 per dozen and up; long stem.

Choicest Carnations, 25c a dozen, long stem.

Long stemmed American Beauty Roses, 50c, 75c, and $1 per dozen and up. Pink Amaryllis never shown on sale before.

Baskets of flowers in many sizes and kinds, $1, $1.50 and $2 each. Larger sizes to order.

Gladiolus, light red, three open flowers, from 4 to 8 buds, each flower the size of a large orchid, at 35 cents a dozen.

The special $1 box of cut flowers contains 6 dozen medium stemmed roses, one or more colors.

Every kind of floral arrangement by thoroughly experienced florists. Wedding decorations a specialty.

Telegraph, telephone and mail orders given prompt and careful attention.

A. Lange, Florist
25 E. MADISON STREET
Tel. Central 3775-76-77-78. Auto. 42-072.
BRANCH STORE—Stevens Bldg., State St. Corridor
Here You Will Always See the Old Fashioned Bouquets, Colonial and Corsage Bouquets, from 25c and Up.

STOP & SHOP
THE TEBBETTS & GARLAND STORE
16 and 18 N. Michigan Blvd., Near Madison
FOR SUNDAY EVENING'S DUTCH LUNCH
Be sure to visit our delicatessen department, where you'll get hundreds of good ideas for something different and appetizing to serve.

THE WORLD'S BEST TO EAT

NEGOTIATORS AND FINANCIERS SPLIT ON LOAN

Fail to Agree Regarding Payment for Munitions of War.

New York, Sept. 17.—The Anglo-French financial commissioners who are seeking to establish a mammoth credit loan here and American financiers who expect to supply the money were reported to be at odds tonight over the question of including munitions of war among exports to be paid for by the proceeds of the loan.

On several details of the loan the commissioners and the bankers have agreed, but on this major question, it is said their views are diametrically opposed. Further it developed tonight there is an apparent split on the question in the ranks of the American financiers.

It is believed that, if use of the loan to purchase munitions of war is barred, some of the pro-German banking houses may subscribe to it.

The situation has not reached the acute stage of a deadlock, but the line of demarcation is clear and well defined.

At Variance Over Russia.

A minor point of variance between the commission and some American bankers is the role that Russia is to play in the participation of the loan. The commission, although acting officially only for Great Britain and France, is popularly believed to contemplate including Russia in its plans, too.

Some American bankers want to deal direct with Russia and object, it is reported, to having it obtain money in this country through England and France.

A third point of disagreement, subordinate to either of the others, concerns the rate of interest. Great Britain and France are emphatic in their assertion that the proposed bonds shall not pay more than 5 per cent interest and there will be no underwriting of the issue.

Details Agreed Upon.

Some details of the proposed loan upon which the two negotiating parties are said to have acquiesced are as follows:

The term—The loan is to run for five years, or ten years, or serially from five to ten years, as may be deemed expedient after the adjustment of other details.

The form—The loan is to be granted upon straight British and French government bonds payable in dollars. These bonds are in effect to be a first mortgage on Great Britain and France and consequently are to take priority over all other outstanding bond issues.

The collateral—There is to be none.

Denounced on Sandwich Boards.

All Wall street laughed today at a picturesque manifestation of the fight against the loan. Five sandwich men, one of whom was arrayed after a fashion in the uniform of a British soldier, paraded through Wall street with sandwiches bearing denunciatory mottoes. They attracted such a huge crowd in front of J. P. Morgan & Co.'s building that the police had to shoo 'em away.

On one of the standards were the words: "Wall Street's Shame." "Millions for King George" was another motto. Various other mottoes denouncing the loan were displayed on the standards.

Has No Jurisdiction.

Washington D. C., Sept. 17.—[Special.]—The federal reserve board stated today that it has no jurisdiction on loans to foreign governments and therefore will keep its hands off the flotation of the proposed big credit for the entente allies.

The board made its position known in a reply to the letter from Senator James Hamilton Lewis of Illinois, protesting against permitting the negotiation of a billion dollar loan in this country.

GERMANS PRESERVING ART FROM ALLIES' GUNFIRE.

Treasures Taken from French Cities Carefully Guarded and Deposited in Safe Places.

BERLIN, Sept. 17, by wireless to Tuckerton, N. J.—Every precaution is being taken to preserve art works taken from French cities occupied by the Germans, says the Overseas News agency, which refers to reports recently printed in Paris that valuable art productions which had been owned in France had been stolen from an exhibition of such works in a church in Metz.

"These works and others," the news agency says, "were saved from French shell fire at Etain, Hattonvillier, and St. Mihiel. Municipalities frequently request the German military authorities to safeguard the art works, which is invariably done, often to the peril of the lives of soldiers.

"Complete lists of such works with the owners' names are kept and copies deposited in safe places, assuring the restoration of the art treasures after the war.

"Archives and libraries likewise are removed wherever it is possible. Where the art works are not portable the buildings containing them are protected with sandbags against French shells."

JOBS FOR HUNDREDS AT FREE EMPLOYMENT OFFICE.

There Are More Applications for Workers than Can Be Supplied Now, Officials Assert.

Jobs for several hundred men and women are waiting at the Illinois free employment bureaus in Chicago. The nature of the work ranges from dishwashers at $2.50 a week to steam hammer men who can earn $8 a day. Almost every branch of industry is represented and applicants for jobs have the services of the bureau free.

The bureaus do not deal in furnishing help where strikes have been called or where the vacancy exists because of labor troubles. Charles J. Boyd, general superintendent, says that since the opening of the bureaus more calls for help have been received than they have been able to find workers for. The three bureaus in Chicago are located at 326 South Dearborn, 520 West Monroe, and the female department is at 326 South Dearborn.

Two Fined for Gambling.

Frank Jones of 1468 Belmont avenue was fined $25 on a charge of keeping a gambling house, and J. E. Smith, 61 West Ohio street, was fined $5, as a visitor, by Judge Heap yesterday.

Dr. Vilhjamar Stefannson as He Looked When He Left Nome, Alaska, in 1913.

Picture by courtesy of Celebrated Players Film Company, which is showing moving pictures of Stefansson rescue expedition.

'ALIVE AND WELL' —STEFANSSON

Explorer Heard From After 18 Months' Silence; Plans a New Arctic Dash.

Ottawa, Ont., Sept. 17.—Vilhjalmar Stefansson, the arctic explorer, who has been missing for a year and a half, is safe.

A dispatch, meager although sufficient to show that he and his companions have overcome all hardships and have succeeded beyond all expectations in their explorations, was received today by the naval department which sent the party on its perilous trip to the frozen north.

Stefansson's advices came from Nome, Alaska, in the form of a message signed by himself and dispatched from Baillie Islands, on Aug. 31.

History of Wanderings.

Nome, Alaska, Sept. 17.—The power schooner Ruby arrived from Herschel Island, on the Arctic coast west of the mouth of the Mackenzie river, yesterday with the news that Vilhjalmar Stefansson with two companions, Arthur Storkerson and Ole Anderson, are alive and well.

Capt. S. F. Cottle, master of the Ruby, says Stefansson is on Banks Land, east of the Mackenzie, outfitting for continuance of the explorations to the westward to ascertain the full extent of the new land he discovered southwest of Prince Patrick's island.

Stefansson discovered a continuance of the continental shelf several degrees west of Banks Land and even determined its southern limits, but was unable to continue his explorations to the north and west.

Turn Faces to North.

Stefansson told Capt. Cottle that after leaving the supporting party on the ice north of Martin Point he and his hardy companions set their faces to the north, but after continuing their journey ninety days they decided to return to land. They turned back and landed on the mainland at a point near where the power boat Mary Sachs of the Stefansson expedition was wintering. Here the three men outfitted for another three months' trip. They again went upon the ice, going north and west and discovering the continental shelf.

Owing to scarcity of provisions the party was compelled to set out on the return journey to land. The men had been on the ice for nearly seven months. The return to shore was accomplished with great difficulty. The men subsisted on the most meager rations, but kept moving day after day. The dogs were almost famished. Finally the party arrived at Banks Land, thoroughly worn out. For seven months they had been on scanty rations, traveling almost continuously.

Immediately upon arriving at Herschel island Stefansson purchased the Polar Bear for $20 000 and bought also the power boat Gladiator and sailed for Banks Land.

Capt. Cottle reports that the southern party, of which Dr. Rudolph Anderson of Iowa is commander, were all well at last accounts.

Russian Nurses in Germany.

BERLIN, by wireless, Sept. 17.—The German empress says the Overseas News Agency, today received three superior nurses of the Russian Red Cross, who have come to Germany to inspect the Russian prison camps.

FREE EXCURSION TODAY TO SEE
BUNGALOW SUB'D Where
$9 DOWN BUYS ½ ACRE
GIVES YOU $10
Credit on Price. Pay $4 up monthly.
At DesPlainesGardens
33 Minutes From Loop—66 Trains
½ Acre Only $333
(4 Large City Lots)
For Free Tickets Apply at Office or Gate 7 Northwestern Depot for 1:30 p. m. train
E. B. KENDALL & CO.
82 W. Washington St.
Phone Central 4343. Rand. 765.

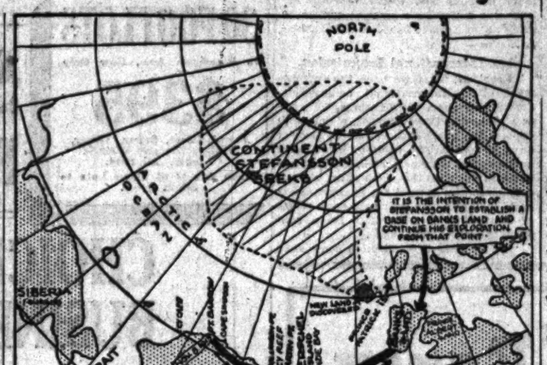

Where explorer Stefansson has discovered new land in Arctic.

GERMAN PROMISE WINS BULGARIA?

Balkan and Turkish Territory Reported as Offer to Bind Neutrality.

TURIN, Sept. 17.—The Stampa says it has learned "from a diplomatic source" that Germany has made extensive promises to Bulgaria to obtain that nation's benevolent neutrality. It states that these promises were made to King Ferdinand of Bulgaria by the Grand Duke of Mecklenburg on behalf of Emperor William and that among them was the stipulation that King Ferdinand should have the crown of Byzantium.

[This dispatch, which lacks authoritative confirmation, would indicate on its face a promise to Bulgaria of a radical extension of its boundaries. The ancient Byzantine empire included all the territory now held by the various Balkan nations and European Turkey.]

Serbia Considers Duty Done.

PARIS, Sept. 17.—"Serbia has done her duty fully as an ally," said Premier Pachitch, according to the correspondent at Nish of the Petit Parisien. "First, she has soundly beaten the Austrians in the field. Second, she has made the concessions asked of her by her great allies in order to bring Bulgaria into the Balkan entente. Whether Bulgaria will come into the entente is another question.

"The Balkan states are deeply concerned over the reported concentration of the enemy north of Serbia for the purpose of going to the assistance of the Turks. The Serbian army has been reorganized and is well supplied with munitions. It would make most difficult for the enemy a crossing of the mountainous country. He would require at least 450,000 men to make the attempt. Where would the Germans find them now?"

Greece Calls Out More Troops.

A further large number of troops is reported by the Balkan agency to have been called to the Greek colors. The Athens correspondent of this agency says a royal decree has been issued calling out reservists of the classes of 1886, 1887 and 1888.

A dispatch of the Balkan agency from Bucharest says that the leaders of all the opposition parties in Bulgaria have held a meeting at which it was decided to publish an appeal to the country explaining the international political situation as affecting that nation. The appeal will be made on the ground that under present circumstances the attitude taken by the government is perilous.

NEW GOVERNMENT IN HAITI GETS RECOGNITION OF U. S.

Washington Assures Support Upon Granting of American Control Over Internal Affairs of Island.

Washington, D. C., Sept. 17.—Formal recognition has been accorded by the United States to the new government of Haiti, headed by President D'Artiguenave. This action followed the acceptance by the Haitian congress of the treaty giving the United States control over the customs revenues and other internal affairs of the island republic, a measure demanded by the American government.

The battleships Kentucky and Kearsarge sailed from the Philadelphia navy yard today "for sea." It is understood they are bound for Haiti to relieve the battleships Connecticut and New Hampshire, on duty there.

Free Pennants of the World's Favorite Movie Stars.

Francis X. Bushman Today

You will want the whole series as soon as you see one of these attractive felt pennants with your favorite movie star's picture on it. Order a loaf of

"HOLSUM" BREAD

Large Size Loaf—10 Cents *Melts in Your Mouth*

See your grocer right now and get your first pennant. Remember, a pennant with every loaf—48 different kinds.

Ask your grocer today for "Holsum" Bread—the best bread baked.

The HEISSLER & JUNGE CO., Bakers
CHICAGO, ILL.

GERMAN FORCES STILL GAINING IN RIGA REGION

Teutons Advance in Flanking Movement; Take Village to South of Dvinsk.

LONDON, Sept. 17.—Field Marshal von Hindenburg's army now is well astride the Dvinsk-Vilna railway, his advance guards having occupied the town of Vidzy, which is 20 miles east of the line.

This German wedge in Russia's defenses seriously endangers both Dvinsk and Vilna. The latter town, which the Russians once before evacuated, again has been left to an army which will attempt only to delay the German advance. Probably a more determined effort will be made to hold Dvinsk which, situated on the broad and fast flowing Dvina river, can offer a stronger resistance.

The German center has made a further slight advance and is nearing the railway east of Pinsk, possession of which would separate the northern and southern wings of the Russian armies operating on either side of the Pripet marshes.

Berlin Report of Progress.

BERLIN, Sept. 17.—Field Marshal von Hindenburg's forces, which have flanked Vilna and Dvinsk, cutting the railroad between those cities, have made a further advance to the east. The war office announced today the capture of Vidzy, about thirty-five miles south of Dvinsk. The official statement follows:

"Army group of Field Marshal von Hindenburg: South of Dvinsk we reached the Komai highroad. Vidzy was captured early this morning after fierce fighting from house to house.

"Northwest and northeast of Vilna our attack continued. The Szczara has been crossed near the place bearing the same name. The troops of the army of Prince Leopold also have effected crossings over the Szczara at several points.

"Army group of Field Marshal von Mackensen: The marsh districts north of Pinsk have been cleared of the enemy."

Russian View of Campaign.

PETROGRAD, Sept. 17.—Field Marshal Von Hindenburg is now hurling 400,000 men, supported by a great array of artillery, against the Russian lines in the north in a determined attempt to capture Vilna, Dvinsk, and then Riga.

The war office in an official statement today admitted that the Russians have been compelled to give ground slightly before the fresh assaults. It was also admitted that the Russians are falling back in the region of Pinsk, but elsewhereh the enemy has been defeated.

South of Dvinsk the Germans have approached the Russian winter defenses between the Dvinsk road and Lake Samass. Gen. von Bulow's cavalry is nearing the Molodetchno-Polotsk railway. Northwest of Vilna the enemy has thrown a force across to the left bank of the Vilija after bloody fighting. Southeast of Orany enemy forces attempting to advance toward the Vilna-Rovno railway at Lida have been halted.

In the Dsranno region and in some parts of Galicia, the Austro-Germans have attempted to strengthen their positions by weak attacks all of which have been repulsed.

BOMBS, GRENADES, CANNON RIP UP WEST BATTLE LINE.

French Claim to Have Done Heavy Damage to Many German Positions During the Day.

PARIS, Sept. 17.—The following official communication was issued tonight:

"Between Angres and Souches and in the sector of Neuville struggles by means of bombs and grenades have taken place near the sapheads. Our batteries shelled efficaciously the German works.

"To the south of Arras, on the front of Crinchon, the artillery is still active on both sides. In the region of Roye grenade fighting is reported. There also has been a well sustained fusillade between the opposite trenches.

"Between the Aisne and the Argonne, in the ravine of La Fontaine-au-Charmes and at Courtes-Chausses our cannon of various caliber and our trench pieces have answered the enemy's fire and damaged at several points his positions.

"In the Vosges the Germans bombarded the Hilsenfirst and hill No. 425 to the south of Steinbach. Our artillery poured a destroying fire on the electric works at Turckheim."

ZEPPELIN RAIDS HUGE FAILURES

Public Buildings Undamaged and Only Civilians Were Killed.

NO FEAR IN ENGLAND.

LONDON, Sept. 17.—An official description of some of the effects of the last Zeppelin raid upon the London district, written by an impartial observer at the request of the home secretary, Sir John Simon, and issued tonight for publication, follows:

"In every case where damage has been caused it was private property which suffered, and in most cases this has been of the small residential kind.

"Almost all the unfortunate people who have been killed not only were noncombatants, but noncombatants of a class who hitherto, in the honorable practice of civilized warfare, have been exempt from attack—women, children, small shopkeepers, workingmen—the sacrifice of whose lives serves no military purpose, either morally or materially.

No War Buildings Hit.

"The fact is that no public institution of any kind was hit, nor was any power station or arsenal. No damage was done affecting the use of any building connected directly or indirectly with the conduct of the war.

"So far as the moral effect of the raid is concerned, it is feared from the standpoint of Berlin it was a complete failure.

"Here are a few pictures of the effects accomplished by the officers and crew of the last airship which visited the London district.

"Somewhere in London there is a little street with a public house at the corner. Outside it Wednesday evening, after the place was closed, a man and a woman stood talking. While the woman went away to buy supper the man waited for her and there fell at his feet the first explosive bomb.

"They killed the man outright and blew pieces of paving stone on to surrounding roofs.

Narrow Escape for Kiddies.

"In another part of the area over which the airship passed there is a big block of workmen's dwellings, which are crowded day and night with children. A bomb dropped on the roof.

"Directly under the roof was a little flat in which four children had their sleeping quarters. After being put to bed two of them got up secretly to make tea in an adjoining room.

"The bed they left now is a mass of charred and blackened sheets, with the mattress torn to pieces. They escaped by a miracle, but in a small bedroom adjoining the other two children were instantly killed.

"At another place an incendiary bomb dropped through the roof of a stable and fired a motor car into which it fell. The only casualty in this case was a bantam rooster."

Sleeping Civilians Victims.

"Somewhere in London's suburbs there is a little block of houses almost by itself, divided into small flats. On the ground floor there were sleeping a widow, her 18 year old daughter, and a young man lodger.

"On the first floor there was a family of three children, two of them girls, and on the second floor a workingman, his wife, four girls, and one boy. A bomb dropped squarely on the roof.

"As the laborer and his wife, who were on the second floor, described it, the whole partition wall beside their bed gave way and disappeared. The man shoved his wife into the center of the room and went to find the children.

"Two of them, who slept in a room under the spot where the bomb fell, vanished with the room and everything in it. Their bodies were found two days later under the debris.

"The bodies of two of the occupants of the first floor later were recovered, but the worst effects of the bomb were felt on the ground floor. Part of the body of the man who occupied it was found 150 yards away.

One Bomb Kills Nine.

"A bomb which dropped in a street blew in the front of a shop, but spent its main force on a passing motor bus on which twenty persons were riding, including the driver and conductor. Nine of them were killed and eleven injured.

"These incidents alone, which account for nearly half the deaths, will suffice to show what was the nature of the success attending the attack upon London.

"The net results of the week's raids upon the London district were 38 killed or died of wounds, and 124 injured. Two policemen and one army service corps man were among the victims, but no other person in uniform was killed or injured."

DRAFT CRISIS NEAR A HEAD IN GREAT BRITAIN

Believed Conscriptionists Will Be Beaten If They Force Issue at Present.

[BY CABLE TO THE CHICAGO TRIBUNE.]

LONDON, Sept. 17.—The conscription crisis has developed even more rapidly than anybody expected. It now is very near culmination and any day may see dramatic developments.

The indications are that if the conscriptionists within the cabinet, of whom David Lloyd-George, Winston Churchill, Sir Edward Carson, and Lord Selborne are believed to be the most active, press for immediate decision, they will be worsted.

Of the twenty-two members of the cabinet only nine, at the most, favor compulsory service, and of these four—namely: Lord Lansdowne, A. Bonar Law, Austin Chamberlain, and Walter Hume Long, are unwilling to push the matter to the extreme lengths of creating open discussion among the cabinet and public.

May Force Vote on Subject.

Premier Asquith, Earl Kitchener, A. J. Balfour, Sir Edward Grey, Reginald McKenna, and the remainder of the cabinet are unconvinced that compulsion is necessary, so that unless they yield to the extremists in the hope that the country would accept a nominally unanimous decision, it is impossible to see how conscription can carry.

Should the conscriptionists fail they may resign with a view of forcing the submission of the subject to the nation either by means of a general election or a referendum, but to resort to either solution is regarded unthinkable in the midst of a war, especially in the face of the hint by Thomas, the labor leader, that it would settle nothing if the workers still decided to resist.

Labor Threat a Danger.

Thomas' sensational threat in the house of commons of a national railway strike in the event of compulsion has attracted widespread attention and appears to have the general indorsement of labor leaders.

What greatly embitters the situation is the fact that the conscriptionists' campaign is being chiefly run by the Northcliffe press and is not, in the opinion of the workers, a legitimate demand based on the military needs of the country or approved by the government, which alone are in possession of all the facts on which a judgment can properly be based.

Revell & Co.
September Sale
Oriental Rugs

"Your Choice," 37.50

Oriental Saruks

Average size 3.4x5.0 feet. Unusual designs in beautiful soft tone silky effects.

Persian Rugs
"Your Choice" Lots
27.50 34.75 37.50

A rare collection of soft, silky pieces, which for beauty of coloring and durability cannot be excelled; size range from 4 to 5 feet wide and from 5 to 7 feet long.

Oriental Hall Rugs
"Your Choice" Lots
Beautiful Rare Strips
27.50 34.75
37.50 45.00
8, 9, 10, 11, 12 and 14 feet long.

Antique and modern pieces.
ALEXANDER H. REVELL & CO.
Wabash Ave. and Adams St.

THE MODERN CHICAGO WOMAN doesn't let her husband take THE TRIBUNE with him when he goes to work. She keeps it for herself and reads it carefully. Her husband buys another at the station or on the corner.

A PLEDGE by O-G TO EVERY MAN
especially men who have never worn O-G shoes

Today, on the Eureka, we **stake** a reputation we would not **risk.** We unreservedly state that elsewhere you will not find, under $6 or $7, shoe material, workmanship, style, equal to O-G's Eureka at $5. If untrue in the smallest degree forfeit our claim to your confidence and the public's.

Take the Dare
Any men's O-G store

O-G EUREKA $5 always

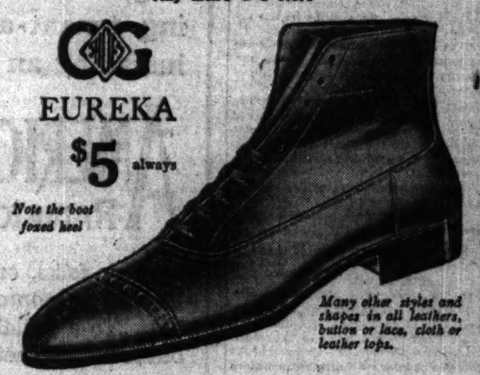

Note the boot foxed heel

Many other styles and shapes in all leathers, button or lace, cloth or leather tops.

Men's Stores Open Till 10 P. M. Saturdays

O'CONNOR & GOLDBERG

205 SO. STATE STREET
Republic Building
6 SO. CLARK STREET
Just south of Madison Street

120 W. VAN BUREN ST.
Just east of La Salle Street
1253 MILWAUKEE AVE.
Close to Ashland Avenue

Hats for Smart Dressers

COME IN NOW
—Just received another large shipment, and no one need be disappointed.

¶ There is a Newmark hat for every man.

¶ A Newmark price for every purse

¶ And every hat is sold under my guarantee of complete satisfaction.

$2-$3-$4

THE STROLLER
The "Real" Hat. Designed for well dressed men.

Hatter Newmark
Dearborn and Monroe — Clark, Near Washington
National City Bank Building — Conway Building

SHIRT SALE

YOUR CHANCE TO STOCK UP

Values $1.50 and Up

95c

Final clearance of Blackman label shirts—Sizes 14 to 17½, negligee or pleated with soft or stiff cuffs—Madras, reps and percales—Beautiful, high quality garments, never sold so low before—Sale begins this morning and lasts all next week. First come, first served.

BLACKMAN SHIRTMAKER

TWO STORES: 107 W. Adams St., near Clark
306 So. Dearborn Street

DANGER IN BLUFF WITHOUT FORCE TO BACK IT UP

Critics of Administration See Peril in Berlin Relations.

BY ARTHUR SEARS HENNING.

Washington, D. C., Sept. 17.—[Special.]—According to the arrangements which Count Von Bernstorff, the German ambassador, has undertaken, Berlin is to recede from its position of refusing to recognize liability for the torpedoing of the Arabic without warning and reiterates its intention to respect the safety of noncombatants aboard captured vessels.

The German ambassador has been given satisfactory reason to believe that assurances of such a character will be accepted by the administration as removing the principal causes of differences between the two nations. He has agreed to obtain a modification of the German attitude and he knows the character of the formal answer he will give Secretary of State Lansing two weeks hence, if his government acquiesces.

Will Not Be Disavowal.

THE TRIBUNE correspondent learned today, however, that Ambassador Von Bernstorff does not intend to furnish a disavowal in terms of the act of the submarine commander in torpedoing the Arabic without warning and sacrificing the lives of two American citizens.

The most he intends to concede is that, in view of the evidence furnished by the state department, the German government has concluded that it is not absolutely necessary for the submarine commander to torpedo the liner in self-defense.

If President Wilson chooses to consider this a disavowal or an apology, the ambassador will not complain. Nor will he complain if the political boosters of the administration advertise the concession as a "great diplomatic victory." His business in this country is to keep the administration appeased and he does not care how much political capital is made, as the advertising of paper diplomatic victories over Germany never gets back to Berlin.

Affair Is Up to Berlin.

Whether these plans to "furnish the president another diplomatic victory" mature according to schedule depends almost entirely on Berlin. Although the ambassador has been given broader authority to settle the submarine controversy it is up to Berlin to sanction the concessions he has recommended. The enthusiastic reception given by administration supporters to his qualified concession in respect to liners last month has inspired the ambassador with confidence that a moderate recession in attitude on the part of Berlin will be similarly welcomed.

There is one contingency, however, that is worrying not only the ambassador but the administration. That is the possibility of the torpedoing without justification of another vessel carrying Americans.

Sinking Would Force Break.

As a result of his policy and of the utterances of his spokesmen the president has placed himself in such a position that the unjustifiable sinking of another liner would compel him to break with Germany or repudiate the administration threats, which would be interpreted as a backdown from the position he has assumed.

If the administration should sever diplomatic relations with Berlin the country would be face to face with a war for which it is not prepared, and the president would be compelled to shoulder the responsibility of having failed to put the nation in a state of adequate defense throughout the seven months that he has uttered threats of dire consequences to Germany.

The administration is pursuing a policy which is founded on the belief that nothing will occur which will endanger a break with Germany.

Saw Special Session Menace.

It also transpired that when he wrote his "strict accountability" note to Germany the president thought that firm language would deter Berlin from permitting the injury of Americans. He thought it unnecessary to ask congress to prepare for defense. When the torpedoing of the Falaba and later the Lusitania took place congress had adjourned, and the president feared the consequences of calling a special session for the enactment of a defense program.

That is still his attitude, and he does not expect to submit any program for strengthening the army and navy to congress until the opening of the regular session in December.

The president is surrounded by official admirers of his policy. They regard the United States as a great moral force, of which Woodrow Wilson is a conspicuous element, which by its inherent righteousness, unsupported by ships and soldiers, has reclaimed militant Germany from the error of its ways. They believe that Germany has yielded to the president's demands for compliance with international law, and that Mr. Wilson has "won a great moral victory."

Critics of the administration contend that if this great moral force had been backed up with an army and navy which the president ought to have asked congress to provide at the outbreak of the war, or even at the time the "strict accountability" note was sent, there would have been no Lusitania and Arabic tragedies.

Seeks to Defeat Loan.

Germany wants to keep the United States out of the war in order to minimize American economic aid to the allies and in order that President Wilson may be free to promote peace proposals at the psychological moment.

The immediate object, however, of Count von Bernstorff's impending concessions is to defeat the billion dollar loan to the allies. The negotiation of the loan already is involved in difficulties which would disappear with a break between Washington and Berlin, and which will be increased with a satisfactory settlement of the controversy with Germany.

WILL PROTECT HOLY PLACES

France, Britain, Austria, and Germany Promise Pope Benedict to Guard Palestine.

ROME, Sept. 17.—Pope Benedict XV. has asked through diplomatic channels and has obtained assurances from the British and French governments that they will guarantee the safety of the holy places in Palestine in the eventuality of an Anglo-French occupation of neighboring Turkish territory. Simultaneously the Austrian and German governments have notified the pontiff that their protection of the Holy Land will be continued throughout the war.

BULL'S-EYE 68 TIMES IN ROW

Lieut. D. F. Christie of Maine Guard Establishes What Is Believed World's Record at 300 Yards.

Auburn, Me., Sept. 17.—Lieut. Daniel F. Christie of Dover today established what is believed here to be a new world's rifle record at 300 yards, rapid fire, at the national guard state shoot when he scored sixty-eight successive bull's-eyes. Range officers in the pit said that the greater part of the shots could be covered with one hand.

BRYAN PLANNING OPEN ATTACK ON WILSON POLICIES

Arbitration of Submarine Issue and Defeat of National Defense His Aims.

[BY A STAFF CORRESPONDENT.]

Washington, D. C., Sept. 17.—[Special.]—Former Secretary of State Bryan disclosed tonight that he is contemplating a number of moves directly in conflict with President Wilson's policies as recently defined by the White House.

In planning a peace mission to Europe, Mr. Bryan, it appears, is engaged in a project to induce Germany and Austria to sign his peace treaties, under which the United States would be obliged to refer to an investigating commission the submarine controversy with Berlin.

The former secretary also is planning an attempt to mobilize public sentiment against the adoption of any program of increased national defense. President Wilson now has under consideration plans to strengthen the army and navy.

These circumstances have revived gossip that Mr. Bryan is gradually unlimbering himself for warfare on the Wilson administration.

Treaty Would Embarrass Wilson.

Mr. Bryan resigned from the cabinet chiefly because the president refused to propose to Germany arbitration of the killing of American passengers on the Lusitania in accordance with the terms of the peace treaty which Germany had accepted in principle but never signed. Mr. Wilson refused to arbitrate the question of principle established by international law, although bound to do so in disputes with other countries which have signed the Bryan treaties.

If the former premier should carry out his project of inducing Germany to sign the treaty, President Wilson would be placed in an embarrassing position. He would be compelled either to refuse to enter into a treaty which his administration proposed and which is now an agreement with thirty other nations, or accept an arbitration plan which in the case of the submarine controversy he rejected. If he agreed to the treaty, Germany could force arbitration of the right to kill American in the submarine zone.

Make Trip Abroad.

Mr. Bryan this afternoon conferred with Dr. William Forgo, publisher of a foreign language newspaper in Brooklyn, who called to ask him to go to Europe in an effort to persuade the nations there to talk peace. In replying to Dr. Forgo and the members of the committee who accompanied him, Mr. Bryan said there was a possibility that he might go to Europe.

"Even if it is impossible," he said, "to exert any influence toward the hastening of peace, a trip to the neutral countries might give me information that I could use in the work which lies before us here—namely, the maintaining of neutrality and the prevention of a preparedness that provokes rather than prevents war.

"It is possible also that I might contribute something towards the extention of the peace plan to which our country is committed. Among the thirty nations that have already entered into these treaties are four of the belligerent nations—namely Great Britain, France, Russia, and Italy.

Hopes for More Treaties.

"Germany, Austria, and Belgium have indorsed the principle, but have not yet signed treaties. As this treaty plan was offered to all the nations and has not been withdrawn, I take it for granted that our government would gladly enter into treaties with Germany, Austria, and Belgium similar to the treaties we have with other countries, and such treaties would silence the jingo press, and, to a large extent, remove the excuse which has been used for the propagation of the doctrine of greater preparedness."

Earlier in the day Mr. Bryan had this to say of the national defense propaganda:

"I think the military preparedness which is being advocated by the National Security league and the Navy league would provoke war instead of preventing would provoke war instead of preventing it. We cannot have the preparedness which they are asking unless we subject ourselves to the leadership of the men who believe in it and they would not only provoke future wars, but they would lead us into the present war if they could.

"If we were surrounded by nations greater than ourselves and separated from them by an imaginary line, it might be worth while to consider what nations so situated should do. But we are not."

Bryan Raps "The Tribune."

Lincoln, Neb., Sept. 17.—[Special.]—Criticizing THE CHICAGO TRIBUNE for its advocacy of armed intervention in Mexico, W. J. Bryan, in the Commoner, says it simply speaks for interests Americans have in Mexico and that it is an unworthy part.

Criticising recent utterances of former President Taft on the need of preparedness, Bryan concludes there is little choice between Taft and Roosevelt so far as militarism is concerned.

TURK GUNS SHELL ENEMIES.

CONSTANTINOPLE, Sept. 17.—The following official statement was issued today at the Turkish war office:

"Near Anafarta our fire prevented the enemy from working upon fortifications before our right wing.

"Our coast batteries bombarded enemy mine layers and important enemy positions at Seddul-Bahr."

RESOLUTION TO STOP WAR DRAWN BY JANE ADDAMS

Peace Commission of Neutral Nations, Americans First; Men Admitted.

Jane Addams, who recently returned from the woman's convention at The Hague, has a new plan to end the war. She has prepared a resolution calling for an international commission of representatives of neutral nations to labor for peace. The resolution calls for American representatives of the commission to start the ball rolling.

The resolutions will be mailed to various societies today. It was drawn up by Miss Addams at Bar Harbor and is said to have the support of Jacob M. Dickinson, former secretary of war, and Louis P. Lochner, secretary of the National Peace federation.

Men in New Plan.

The convention at The Hague was limited to women, whom Miss Addams believed might be able to bring peace through their appeal as mothers.

The resolution calling for the new commission apparently does not bar men, as sex is not mentioned.

Text of Resolution.

The text of the resolution follows:

"Whereas, The outcome of recent missions to the governments of the warring nations warrants the belief that, while the nations at war are not willing themselves to begin negotiations or even signify a desire to do so, lest it be interpreted as a sign of weakness and place them at a disadvantage in the final peace settlement, there are nevertheless in each of the warring nations civil officials and other citizens who would welcome affirmative action by a neutral agency to bring about a peace based on international justice—

Ask International Commission.

"Resolved, That we urge the appointment of an international commission, drawn from the neutral nations of Europe as well as the United States, which shall explore the issues involved in the present struggle and on the basis of its findings submit propositions to the belligerent nations, in the hope that such effort will not only clear the ground for final peace negotiations but also influence such terms of settlement as will make for a constructive and lasting peace.

"We believe that through some such effort on the part of neutrals, carried on continuously during the progress of the war, the great European conflict can be ended by negotiations rather than by exhaustion, and in a manner that will not perpetuate the mistaken ideas of international relationships that have brought on the present conflict.

"Because of the mixed population of the United States, its size, and its geographical isolation, the American members for such a commission should first be appointed and should ask representatives of the neutral nations of Europe, similarly appointed and approved, to confer with them. These should constitute an informal commission, which should act continuously and evolve tentative proposals, submitting them to the various governments in the unalterable conviction that some proposal will ultimately be found that will afford a practicable basis for actual peace negotiations.

"The American citizens selected for this mission, while having the approval of President Wilson, should in no case be authorized to commit the president or the United States government to any proposition which the commission should put forward."

RUSS SINK MUNITION FLEET; BRITISH LOSE A TRANSPORT.

Czar's Warships Active in Black Sea and Austrian Subsea Raid in Adriatic Nets Big Prize.

SEBASTOPOL, Sept. 17.—Official announcement was made here today that Russian torpedo boats had sunk near Sinope, a seaport of Asia Minor on the Black sea, an entire fleet of sailing vessels laden with munitions of war. The crews of these vessels were taken prisoners.

British Transport Torpedoed.

VIENNA, Sept. 17.—An Austrian submarine, commanded by Lieut. von Trapp, torpedoed and sank a large British transport a few days ago in the southern Adriatic, according to an announcement made here today.

Germans Lose 20 Submarines.

LONDON, Sept. 17.—The Germans have lost twenty submarines since the beginning of the war, according to an editorial note in the Motorship and Motorboat, while the British losses have been only seven.

BLASTS MENACED THE SANT' ANNA; 18 FUSES ABOARD

U. S. Consul at Azores Indicates How Fire Started and Perilled 2,000 on Liner.

Washington, D. C., Sept. 17.—In announcing to the state department today the arrival at the Azores of the Fabre liner Sant' Anna from New York for Italy, American Consul Schultz stated that eighteen fuses had been found on the ship and that many explosions had occured before it reached the Azores.

The substance of the dispatch as given out by the department follows:

"'Sant' Anna, Fabre line, arrived here Thursday evening. About midnight Sept. 12 fire was discovered in the twelfth hold, which was filled with general merchandise and baggage.

"Eighteen fuses were found. There were many explosions. Six hundred and five passengers, including women and children, were transferred to the Ancona on Sept. 13. The ship expected to proceed from here with 1,196 passengers on Friday or Saturday. All passengers safe."

A wireless message from the Sant' Anna was received at Halifax last Sunday night saying that it was on fire and in need of assistance, but a later message announced that it was safe and was proceeding to the Azores under convoy of the Ancona of the Italian line.

The Sant' Anna had on board 2,069 persons, including between 1,600 and 1,700 Italian reservists. It sailed from New York on Sept. 7 for Naples and Marseilles. Agents of the line asserted it carried no munitions of war.

CELESTINS
VICHY
(FRENCH REPUBLIC PROPERTY)
NOTICE
Regarding SPLITS
SPLITS have now been placed on the market and should be asked for at all first-class Bars and Restaurants.
ASK FOR
CELESTINS

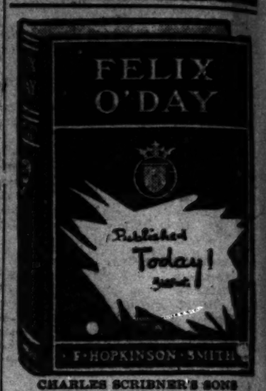

CHARLES SCRIBNER'S SONS

SUBSCRIBE FOR THE TRIBUNE

30-FOOT LOTS
In Woodlawn Ave., Now Only
$395
Paved Street, Sewer, Water, Walks, Gas and Electric Lights. All Paid.
There Are 17 of These Lots to Select From.

SMASH PRICE SALE OF CHOICE RESIDENCE AND BUSINESS REAL ESTATE

30-FOOT LOTS
In Dorchester Ave.
$455
Sewer, Water, Walks, Gas, Electric Light. All Paid.

SATURDAY, SEPT. 18th
—SUNDAY, SEPT. 19th

Last Week We Offered 102 of the Greatest Lot Bargains Ever Heard Of in Chicago. There Are Only 60 of These Lots Left.
$100 to $250 Bona Fide Reductions From Former Selling Prices
All Must Go! Not One Reserved!
The Price Cut Applies to Every Lot, Piece and Parcel We Own in

Avalon Park and Stony Island Park

How is it possible for us to do this? Why should we offer a genuine PRICE REDUCTION at a time when conditions would warrant a big increase and when all other real estate dealers are preparing to ADVANCE the price of their proprty? Simply because we have something else in view—something of such importance that we believe it wise to make a clean-up here, even at the sacrifice entailed, in order to devote our attention to a new and much greater undertaking. BUT NO MATTER WHAT OUR REASONS MAY OR MAY NOT BE, IT DOES NOT ALTER THE FACT THAT YOU HAVE AN OPPORTUNITY PRESENTED HERE TO ACQUIRE . . . .

High Class Residence and Business Property for Less Money Than It Will Ever Again Be Sold

Do you want some of it? Do you want a fine 30-foot Residence Lot with Paving, Water, Sewer, Walks, Gas, etc., in and paid, for only $395? Do you want a Business Lot for $465? You can have either, or any one of the 102 bargains, ON TERMS of $50 cash and from $10 to $12 per month. Interest, 5 per cent. Five per cent discount for all cash. BUT YOU'LL HAVE TO ACT QUICK. Come and make your selection at once. A $10 deposit will hold any lot for a few days and will be the start of the best investment you ever made in your life.

Title: Warranty Deed. Guarantee policies in most cases; with a few lots title is shown by Abstract.

EVERY LOT MUST BE SOLD

There is no more attractive and inviting residence district in Chicago than is to be found here. The ground is naturally high and the air is as pure and free from dust and smoke as is to be found anywhere. The whole district is a veritable park, filled with beautiful trees 20 years old. It lies immediately south of Woodlawn, on the west side of Stony Island avenue, between 81st and 83d streets. 10 new houses built here within the last year.

TRANSPORTATION FACILITIES

No part of our great city enjoys better transportation facilities than does this section, with the Illinois Central on the west, Stony Island Ave. car line on the east and 79th St. car line on the north. The latter runs from the lake at Cheltenham Beach west to Ashland Ave.; the Stony Island line direct north to the loop, passing Jackson and Washington Parks, and the I. C. from the Avalon Park station to Randolph St. in 24 minutes, with express service only 10 to 12 minutes apart during the rush hours morning and evening, and a good service all day until midnight.

HOW TO GET THERE: Take Cottage-Stony Island-92d St. car direct to our office, corner 82d St. and Stony Island Ave. Open every day and Sunday; EVENINGS UNTIL 9 O'CLOCK DURING THIS SALE. But come early Sunday. This sale will continue every day thereafter until every piece is sold.

If You Cannot Come Out Today, Write for Our Attractive Circular, Showing Pictures of 25 Beautiful Bungalows Built Here

A Few Choice Business and Apartment Building Corners Left. One Is 40x125 Feet, Street Paved Both Sides —Only $925

E. B. SHOGREN & CO.
SUBDIVISION OFFICE:
Corner Stony Island Ave. and 82d St.
Phone Hyde Park 6986.
MAIN OFFICE:
840 First National Bank Building.
Phone Randolph 3730.

30-FOOT LOTS
In Kenwood Ave. East or West Front,
$495
Sewer, Water, Walks, Gas and Electric Lights. All Paid. Beautiful Trees, 20 Years Old.

Be "heating-ready"—Early

Do you own a home, or a property to rent or to sell which has been closed for many months past and which carries the stigma (known to many) "poorly heated?" If so, the first thing to do this Fall is to give the building a home-making, tenant-attracting value, by installing an outfit of

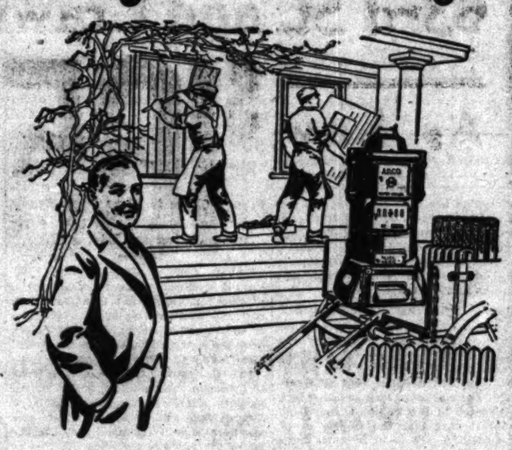

AMERICAN RADIATORS & IDEAL BOILERS

Do it early—when the best artisans are not rushed and prices are favorable. Then you start right; and, as case may be, you insure to your folks, or to any renter or buyer, that the building is going to be warm *for all winters to come*—free of ashes and coal dust, with full money's worth from every coal bill. To a building formerly heated by old-fashioned devices an IDEAL-AMERICAN outfit adds something never there before, namely—an *atmosphere that satisfies*. You have an even, balmy, cleanly, generous volume of warmth in every room—always tempered to suit the varying needs of Spring, Fall and Winter.

Our special SYLPHON Heat Regulators keep IDEAL Boilers automatically regulated; no over-heating and fuel waste, no under-heating and chilly rooms. You can have comfortable nights, pleasant mornings, cozy evenings—and perpetual freedom from fuel-extravagance or regulating the dampers.

A No. 4-19-W IDEAL Boiler and 270 sq. ft. of 38-in. AMERICAN Radiators, costing the owner $135, were used to heat this cottage. At this price the goods can be bought of any reputable, competent Fitter. This did not include cost of labor, pipe, valves, freight, etc., which vary according to climatic and other conditions.

IDEAL Boilers are built with grates, fire pots and heating surfaces which extract the most heat from all fuels—wood, oil, gas, coke, lignite, hard or soft coal—even run-of-mine, pea-coal, screenings, or slack. AMERICAN Radiators are made in every shape necessary for putting under windows, along walls, in corners, pantries, etc., and in special forms for ventilation. All are subjected in our special heating laboratories to highest tests for strength, durability and utmost heating results per pound of fuel burned.

You can make no better building investment, for in IDEAL-AMERICAN heating everything is water-backed "iron-to-iron," no parts to wear out, rust out, or call for packing—no annual over-hauling or repairs bills. These economies, with fuel savings, pay dividends far better than money-in-bank at 6%. Whether in country or city, whether it is an *old* or new house, store, school, church, etc., write to-day for "Ideal Heating;" *free* and worth reading—no obligations to buy.

IDEAL Boilers will supply ample heat on *one charging of coal* for 8 to 24 hours, depending on severity of weather. Every ounce of fuel is made to yield utmost results.

An *unfailing*, stationary Vacuum Cleaner—in sizes now at $150 up!

You should know about our ARCO WAND Vacuum Cleaner, for dustless, complete cleaning of rooms, furnishings, etc. Sits in basement and cleans through iron suction pipe running to each floor. Easily put in OLD buildings. Fully GUARANTEED. Lasts as long as the building—like radiator heating. Send for catalog.

Sold by all dealers. No exclusive agents.

AMERICAN RADIATOR COMPANY

Write Department C-18 816-822 S. Michigan Ave. Chicago

Public Showrooms at Chicago, New York, Boston, Worcester, Providence, Philadelphia, Washington, Baltimore, Rochester, Buffalo, Pittsburgh, Cleveland, Cincinnati, Detroit, Atlanta, Birmingham, New Orleans, Indianapolis, Milwaukee, Des Moines, Omaha, Minneapolis, St. Paul, St. Louis, Kansas City, Denver, Seattle, Portland, Spokane, Los Angeles, San Francisco, Toronto, Montreal (Que.), London, Paris, Brussels, Berlin, Cologne, Milan, Vienna

$500 CASH OR MORE

gives you possession of this beautiful new brick 2 apartment building; thoroughly modern.

And the Rent Will Pay the Balance

This building contains French doors to porches, gas logs in mantels, fine buffets, hardwood finish, tile floor in vestibule and baths, gas ranges, refrigerators, furnace or steam heat, laundry stove and tubs, screens and fence;

All Complete Ready to Move In

On a beautiful Street. Sewer, Water, Gas and Cement Sidewalks in and Paid For.

LOCATION

Western Avenue car to Pensacola Avenue, walk one block west. Montrose Avenue car to N. Campbell, walk two blocks south. ALSO ELEVATED.

BAIRD & WARNER, Agts.
29 S. LA SALLE STREET.
Agent on Premises at All Times.
3941 Cullom Av. Wellington 7773.

ESTINS
ICHY
REPUBLIC PROPERTY)
OTICE
ding SPLITS
ITS have now placed on the ket and should sked for at all class Bars and aurants.
ASK FOR
ESTINS
FELIX O'DAY
Published Today!
HOPKINSON·SMITH
ER SCRIBNER'S SONS
BE FOR THE TRIBUNE
FOOTLOTS
Dorchester Ave.
$455
, Water, Walks, Gas, tric Light. All Paid.
AND ATE
h
n
Bargains Ever se Lots Left. lling Prices
We Own in
and ark
PRICE REDUCTION
r real estate dealers have something else ean-up here, even at greater undertaking. DOES NOT ALTER TO ACQUIRE . . .
for old
with Paving, Water, iness Lot for $465? and from $10 to $12 YOU'LL HAVE TO old any lot for a few fe.
ots title is shown by
OLD
I FACILITIES
oys better transportation with the Illinois Central car line on the east and The latter runs from the t to Ashland Ave.; the o the loop, passing Jack- the I. C. from the Avalon 24 minutes, with express rt during the rush hours od service all day until
tage-Stony corner 82d y day and CK DUR- day. This until every
tractive ilt Here
FOOTLOTS
enwood Ave. East or West Front,
$495
Water, Walks, Gas and ectric Lights. All Paid. tiful Trees, 20 Years Old.

FATHER OF LABOR SLUGGERS JOINS U. S. ARMY CAMP

Honore Jaxon Recruit at Fort Sheridan School, Getting Papers from Acquaintance.

Honore Jaxon, known throughout the country as the "father of labor slugging," is a recruit in the Fort Sheridan civilian military camp. His application was approved yesterday.

"Major" Jaxon, for he boasts that title, left the federal building in the afternoon with a long war department envelope in his pocket. He was the possessor of papers signed by Col. H. O. S. Heistand, adjutant general of the central department of the army, admitting him to the training camp.

"I know Jaxon," Col. Heistand said. "He was a major in the Louis Riel rebellion in Saskatchewan in 1885. I was stationed in Montana at the time. Louis Riel was captured by the Canadian troops and executed. Jaxon fled to the United States and escaped death."

Appears in Chicago.

One year later Jaxon bobbed up in Chicago and it was due to his subsequent activities that he earned the title of "father of labor slugging." As soon as he arrived in Chicago early in 1886 Jaxon joined the carpenters' union. In the spring of the same year the union inaugurated its eight hour strike which lasted six weeks.

Jaxon, fresh from his military experience in the Canadian rebellion, displayed organizing ability. The union soon made him secretary of the carpenters' central body, where he practically became dictator of the strike.

"When I became secretary of the central body I saw something was necessary to be done to win the strike," Jaxon said. "So I organized the men on a military footing.

Plans Were Executed.

"The plan we laid out was executed to the letter. Squads of men were sent into all parts of the city. They swept over the town like an invading army. Carpenters from South Chicago made up the squads which cleaned up the northwest side and north side men did the work on the south side.

"So perfectly did the plan work that only one man was arrested. He was a Scotchman named Sloan, and I believe he had imbibed too much Scotch whisky and stuck around the building too long. They said he tried to fight the police. Anyhow, the work of the several squads was timed so perfectly that the 'educational work' practically occurred at the same moment all over the city, and when the police arrived the squads were gone.

"We won the strike in six weeks. But when the struggle was over the cheap labor politicians began to assert themselves and the weapon I had taught them to use against the enemy they began to use on each other. When they started to slug each other to maintain themselves in office I quit and stepped down and out."

Lists Are Closed Now.

The application lists for the camp closed last evening with a total of 508 approved enlistments. Any applications received hereafter must be sent direct to Col. William J. Nicholson, camp commander and commandant at Fort Sheridan, who will pass on them.

Camp activities shifted during the day from the army headquarters in the federal building to Fort Sheridan, where troops were busy putting the camp in readiness for receiving the business men recruits next Monday morning.

"WETS" AND "DRYS" PLAN LINEUP AT STATE FAIR.

Warfare to Begin on Arrival of Politicians' Advance Guard on Monday.

"Wet" or "dry" warfare will begin immediately at Springfield on Monday morning with the arrival of the advance guard of state fair politicians at Springfield.

Announcement was made yesterday through F. Scott McBride, state superintendent of the Anti-Saloon League of Illinois, that headquarters will be established in the Leland hotel, and that no quarter will be asked and none given.

As outlined at "dry" headquarters, the 1916 campaign in Illinois will center around these propositions:

Election of a legislature which will enact a county option law in place of the present township statute; a law which will enforce the local option legislation; a governor whose policy will be to enforce such a law and an attorney general who will be quite in sympathy with a governor in such procedure.

Child Becky Sharp Outwits Sage Elders

REVA ARNOLD

TEACHERS LOSE WAGE INCREASE

More than 500 Fail to Sign Anti-Federation Pledge, Displeasing Board.

Five hundred school teachers will not get their automatic increases in salary next week. They have failed to sign the pledge of the board of education asserting they are not members of the Chicago Teachers' federation.

Answers were received by less than 200 teachers who said they would not violate the Loeb rule directed against the federation. The other teachers apparently followed the advice of Miss Margaret Haley, business agent of the federation.

If the suit now pending is settled against the board or if the teachers sign the pledge later they will be paid the money which will be subtracted from their checks next week.

That Inquiry Squabble.

Miss Haley gave out two communications which she and officials of the federation of labor had received from W. L. Sullivan, secretary to Gov. Dunne, regarding the appointment of the senate school inquiry commission by senate resolution No. 76.

Mr. Sullivan said the official records of the senate show the last action taken June 19 before adjournment was the adoption of resolution 75 in regard to the death of Harry Woods. The journal for that date was subsequently reprinted, he said, and included resolution 76, said to have been offered by Senator Ettleson. The motion of Senator Barr that the day's journal be ordered to stand approved was omitted from the corrected journal.

The Poll of Teachers.

Returns yesterday on the vote of school teachers regarding the Loeb rule showed that 50 per cent of the teachers who do not belong to the federation are not in favor of the rule.

The same number will either refuse to sign the pledge or else they are undecided in the matter.

How the Vote Stands.

The total vote of 172 members follows:

Are you in favor of the rule to abolish the federation?

Yes ..... 34 | Undecided 1
No 137

Will you sign the pledge requested by the school board?

Yes ..... 55 | Undecided 14
No ..... 93 | No answer 10

Teachers numbering 740 who are not members have voted as follows:

Are you in favor of the rule to abolish the federation?

Yes ..... 445 | Indifferent 7
No ..... 250 | Undecided 7
No answer..... 31

Will you sign the pledge requested by the school board?

Yes ..... 496 | Undecided 33
No ..... 110 | No answer..... 95

HARRY WALLACE DROPS DEAD

Former Mayor of Indianapolis and Candidate for Re-election Comes to the End Suddenly.

Indianapolis, Ind., Sept. 17.—[Special.]—Harry Wallace, former mayor of Indianapolis, dropped dead today. He was the leading Republican candidate in the coming municipal campaign.

ADVENTURESS, 9, OUTWITS CORDON OF SAGE ELDERS

Reva, Modern "Becky Sharp," Tackles Chicago Alone with Wits and Gilbness.

A small girl alighted from a Grand Trunk train at 11 o'clock Thursday night. She hurried along, self-contained, swinging her white crochet bag.

In the Dearborn street station she looked expectantly about as if there should have been some one to meet her. The reason there wasn't was because her train was two hours late, she told a woman from the Travelers' Aid society.

The small girl and her crochet bag were taken over to the Y. W. C. A. at 830 South Michigan avenue for the night. Her name was Reva Arnold, and she was 9 years old, she said. A more appropriate name, however, would have been Becky Sharp, as later developments show. She has the large blue eyes of Thackeray's heroine, and also her facile tongue.

Convinces Experienced Worker.

For yesterday morning she convinced an experienced Travelers' Aid woman that all she needed was to be put on a Cottage Grove avenue car and turned loose in Chicago. She could find the house where her aunt, Mrs. Sweet, lived at Seventy-first street and Cottage Grove avenue without any assistance, she was quite sure.

A few hours later a TRIBUNE reporter went on the trail of Reva, after a telegram from Valparaiso, Ind., had reached the office. This is the telegram:

"Reva Allen, 12 years old, sold school books at Westville, walked twelve miles, escaped searching parties and detectives, and took to Chicago over Grand Trunk."

The representative of the Travelers' Aid was much shocked. But the reporter went out on the trail of the aunt, Mrs. Sweet, at Seventy-first street and Cottage Grove avenue. After several hours' search a Mrs. Fred W. Sweet was discovered at 720 West Sixty-ninth place, but she denied relationship to Reva. Harry Sweet, the 14 year old son, however, remembered a Reva Fremel who lived in an apartment below them a year ago. John Fremel, her stepfather, had moved to 7443 Langley avenue, he said. Reva's mother had died.

Child of Many Names.

At the Langley avenue address more of Reva was learned. There she had been Reva Christianson, Reva Anderson, but Reva Arnold was her proper name. It was explained that she had so many names because she had taken the cognomens of all her stepfathers, as her mother had so many times. John Fremel was the third husband.

When John Fremel was found at Sixty-third and Cottage Grove avenue the trail of Reva was about completed.

He explained the child had found him, said she was in the eighth grade, was happy, got car fare, and was on her way to Grandmother Hill's home at Chicago Heights, before he really knew what happened.

All of which goes to prove all the Becky Sharps did not die in Thackeray's day.

MRS. QUINN WINS TANK SUIT.

Court Orders Independence Park Board to Permit Woman Use of Pool.

Mrs. Cecelia Blanche Quinn is going to be permitted to don her bathing suit and enjoy the waters of the natatorium in Independence park unmolested, according to a ruling by Judge Lockwood Honore yesterday. He enjoined the Irving Park district commissioners from interfering with Mrs. Quinn's use of the swimming pool.

Semi-Annual Sale

Furniture, Curtains, Oriental Rugs

Reductions 25% to 60%

Special for Saturday:

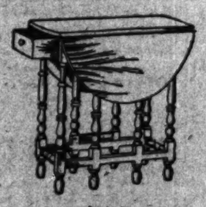

$10

Mahogany drop-leaf gate-leg table. Top when open 26x40 inches. One mahogany drawer.

THIS bargain is typical of the thousands of wonderful values we offer in this sale. You will find the latest and most beautiful conceptions in furniture for every room—in all the approved styles, woods and finishes—at prices to suit all purses.

The Tobey Furniture Company

Wabash Avenue and Washington Street

EAST IN GRIP OF INTENSE HEAT

Four Dead in Philadelphia, Four in New York, and Two in Pittsburgh.

MANY SCHOOLS CLOSED.

Philadelphia, Pa., Sept. 17.—A thunder shower early in the night brought temporary relief from the excessive heat, the mercury dropping to 72 degrees, but after the storm it started upward again and at midnight stood at 80, with a humidity of 97 per cent.

The maximum temperature today was 91, at 3:30 p. m., and the average for the twenty-four hour period was 82, fifteen degrees above normal.

Four deaths were reported tonight, making the total number of fatalities eighteen as a result of the present hot wave.

The present period of excessive heat is the longest for September in forty years. Until cooler weather prevails the public schools will hold only one session daily.

Some Relief in New York.

New York, Sept. 17.—A brief shower following a violent thunderstorm late today brought temporary relief at least from the excessive heat. The temperature dropped thirteen degrees during the downpour.

Despite the shower the weather forecaster said tonight that tomorrow will see a continuation of the hot spell and that there is no real relief in sight before Monday.

At 3 p. m. the thermometer touched 88, the same excessive heat point reached yesterday.

Much suffering was caused, especially in the crowded east side districts, where scores of prostrations were reported.

Four deaths, due to the heat, were reported.

Two Dead in Pittsburgh.

Pittsburgh, Pa., Sept. 17.—Two deaths today were added to the toll taken by the heat wave, although the thermometer in the weather bureau went no higher than 88.6 degrees, as against 89.2, the maximum yesterday. A cool breeze tonight materially lessened suffering throughout the Pittsburgh district.

ORTHODOX JEWS RUSH SHOP WHEN MAN REFUSES TO FAST

Sign Painter Asserts He Must Work and Calls Police, Who Have Trouble Dispersing Mob.

Here was a problem:

Joseph Levine, 1353 West Twelfth street, is an orthodox Jew.

He has a wife and eight children and is a sign painter with orders for many signs.

Last night Yom Kippur—fast day for the orthodox—started at 6 o'clock.

So he went right ahead and painted signs to buy food for the wife and eight children. At 5 o'clock a small knot of the orthodox gathered before his shop and bade him come forth, quit his work, and fast.

He kept on painting. In a half hour there were 200 Jews gathered. When the police came the street cars were blocked. Four more policemen had to be called before the crowd could be dispersed.

"Every day would be fast day if I didn't work," said Levine.

LAW IS NOT A DEFRAUDER.

Court Holds Daredevil Did Not Seek to Beat Chicago Hotel Bill.

Rodman Law, professional daredevil and steeple jack, was discharged by Judge Heap in the Clark street court yesterday when arraigned on a charge of attempting to defraud a hotel. He explained that he had always paid his bills until injured in his last job of risking his neck and his failure to collect for that work made it impossible for him to pay. Judge Heap said there was no evidence of fraud.

Dr. Miller Sticks on Job.

Dr. E. R. Miller, the "temporary" appointee to the position of chief sanitary inspector, probably will hold his position indefinitely. President Coffin of the civil service commission indicated an examination might be held in the vague and distant future.

TODAY IS CRISIS IN CATTLE FIGHT BY MRS. DURAND

Society Woman and State Experts Meet in Court at Woodstock.

Mrs. Scott Durand, society dairywoman and the owner of a $50,000 herd of Guernseys, will wage legal battle today in the Circuit court at Woodstock to save her live stock, in which the hoof and mouth disease has been discovered.

Through her attorney, Robert Ilse, Mrs. Durand will ask that Judge Charles H. Donnelly make permanent the temporary injunction restraining the state authorities from slaughtering her cattle.

On the other hand, Attorney General P. J. Lucey and the state live stock commission will urge the setting aside of the injunction on the ground that it is in behalf of public good to have all the hoof and mouth infected cattle slaughtered.

The anti-hog cholera serum of the Chicago Serum company is under investigation in connection with the spread of the hoof and mouth disease. Officials of the company and Dr. A. D. Melvin, chief of the bureau of animal industry, differ as to the extent of the investigation.

Harry Benedict, president of the company, said the bureau of animal industry had put the company out of business by declaring that the hoof and mouth disease was spread by the serum of the company. Dr. Melvin said the government had merely stopped the shipment of the company's serum until his department had time to decide whether the serum had carried the disease.

EXTRA SPECIAL EXTRA

ONE DAY ONLY

60 Thirty-Foot Lots To Be Sold

Out of Our New Double Section Line Subdivision

63rd St. and Crawford Ave.

As Low as $165 Terms: $10 Down $5 a Month

No More Than Two Lots to a Customer

Sale Starts To-Morrow at 10 a.m.

SUNDAY, Sept. 19 (Rain or Shine)

63RD STREET CARS run DIRECT from Jackson Park, through this subdivision without transfer.

63d Street and Crawford Avenue is going to be one of the greatest business centers outside of the loop, and the people who buy these lots at our present low price will have even a greater opportunity to make fortunes than those who only a few years ago bought lots for a mere song at 63d and Halsted Streets where it takes a fortune to get a few feet right now.

Remember, 63rd Street is one of the best business streets outside the loop in Chicago.

DO NOT FAIL TO BENEFIT YOURSELF BY

THIS SPECIAL SALE OF LOTS

Right Where Chicago Is Growing Fastest

When buying one of these lots you are not obliged to wait five or ten years for it to double in value. It is really worth to-day over twice what you are paying. The minute you make a $15 deposit, you have made a nice profit.

If you want to be one of the lucky ones to get one of these $165 lots, come out Sunday and put a $15 deposit on one of these lots and see it grow into $1,000. $5 a month will do it.

SPLENDID TRANSPORTATION

THE BEST WAY TO GET THERE—Take any north and south car to 63d Street, transfer to 63d Street car marked "Cicero" and get off at our local office, southwest corner 63d Street and Crawford (40th) Avenue.

A. T. McINTOSH & COMPANY

106 N. La Salle Street Phone Main 2041

Read THE Big Announcement in Tomorrow's SUNDAY TRIBUNE

Grand Opening Sale

Sunday, Sept. 19th

Garfield Manor

Profits! Profits by the thousand! Get them by selecting your lot early Sunday morning.

LOCATION: 55th to 53d Sts.; Kedzie to Homan Aves., Right in the Heart of the Big Southwest Side Development

Prices of Lots Include the Improvements

$450 to $750

BIG LOTS—30x125 FEET

Business Corners—Fine Business Lots—Restricted Residence Lots—East Fronts and West Fronts

Big Values!! Low Prices!! Easy Terms!!

OFFICES ON PROPERTY

Northwest Corner 55th Street and Kedzie Avenue
Southwest Corner 53rd Street and Kedzie Avenue

CARS DIRECT TO PROPERTY

Garfield Manor

Manager

844-847 First National Bank Building, Chicago

TELEPHONE RANDOLPH 3674

ESTABLISHED 1870 BY B. E. LEISERSON

THE FAIR

The Store of To-Day and To-Morrow

STATE, ADAMS & DEARBORN STS. PHONE PRIVATE EXCHANGE 9

New Fall Style "Kenwood" Dress Shoe

Authentic Autumn Styles for Young Men

The latest for dress wear—made of Ideal patent leather—attractive, neat striped cloth top.

$5

"Kenwood" Model Number 600

44 Other "Kenwood" Staple and Novelty Styles, $5.

Crossett Shoe

"Makes life's walk easy." TRADE MARK

Men's Shoe Section on Main Floor, Dearborn Street

FREE EXCURSION TODAY

COME OUT AND SEE

KENDALL'S

DES PLAINES GARDENS

Bungalow Subdivision 33 Minutes from the Loop—56 Trains Daily

$9 DOWN BUYS ½ ACRE

Gives You $10 Credit on Purchase Price Payments $1 Up a Month

½ ACRE (2 Large City Lots) $167 ½ ACRE (4 Large City Lots) $333

HOW CAN YOU LOSE?

NO TAXES OR INTEREST first calendar year. NO FORFEITURE if sick or no work. FREE DEED in case of death or total disability lasting one year if one-third is paid.

FREE TICKETS at office or C. & N. W. Depot, Gate 7, for 1:30 train. Also at Irving Park, 1:45, and Jefferson Park, 1:53.

Street improvements will soon be put in and several bungalows built.

E. B. KENDAL & CO., Subdividers

62 Washington Street Central 4343—Randolph 705

Ask for "GLENCOE"

A MODEST, but quite distinctive soft hat for Fall; an improvement over the conventional Alpine crown. Your choice of pearl, green, blue, brown, dusk-gray..... $3

Brooks Co.

231 S. Dearborn Great Northern Hotel

And 16 S. Dearborn Hamilton Club Bldg.

"It's a Brooks"

THE NEWS OF WARS and politics and world events is not greater in importance than the NEWS OF MERCHANDISE printed by *THE TRIBUNE* in its advertising columns every morning.

The Chicago Tribune.

THE WORLD'S GREATEST NEWSPAPER.

FOUNDED JUNE 10, 1847.

ENTERED AS SECOND CLASS MATTER JUNE 3, 1908, AT THE POSTOFFICE AT CHICAGO, ILL., UNDER ACT OF MARCH 3, 1879.

All unsolicited articles, manuscripts, letters, and pictures sent to "The Tribune" are sent at the owner's risk, and The Tribune company expressly repudiates any liability or responsibility for their safe custody or return.

SWORN STATEMENT.

Net paid circulation of "The Chicago Tribune," as reported under oath to the United States government under section 4571/2 of the postal laws and regulations, being the average from Oct. 1, 1914, to March 31, 1915:

Daily 326,897
Sunday 534,948

The above figures are exclusive of all papers which have been wasted, spoiled, returned, duplicated, delivered as complimentary, in exchange, as samples, which were missed or lost, or were late in arriving at their destination, or that remained unsold. They also are exclusive of papers paid for but on which money so paid has been refunded.

SATURDAY, SEPTEMBER 18, 1915.

"Our Country! In her intercourse with foreign nations may she always be in the right; but our country, right or wrong."
—Stephen Decatur.

THE STATE UNIVERSITY.

While other great educational institutions of the state are rich in the bonds and real estate which make up their material endowment, the University of Illinois is possessed of a greater endowment—the living sentiment of a whole commonwealth, whose men and women give of their production for its support from year to year.

That constant touch with and dependence on the living age is at once the university's strength and potential weakness. Neither trammeled nor unduly sustained by the predilections of departed donors, the state university serves the state in the measure in which it is supported.

Illinois has shown a growing interest in its great school, as President James pointed out in his recent address before the association of commerce; the budget has increased from less than two hundred thousand dollars in 1893 to millions in 1916; its enrollment and extensive research work show that it is serving not only the various sections of the state but the whole nation. A recent observer has rightly declared that Illinois' support of its university is one of the most promising features of democracy's educational progress.

THE PASSING SEASON.

After a taste of 90 degrees in September and with thought of New York, which is closing theaters, and Boston, which is closing schools, on account of the heat, we return more contentedly to the recollection of this unusual summer in these parts. It has been a freak. With the sun southbound, about to cross the equator, we may safely concede that. It has been a poor year for golden bantam and a poor year for tomatoes. It has been a poor year for the use of porch furniture and it has made unusual demands on the fireplaces, but, after all, there is more of the Eskimo than Hottentot in us, and if it were not for the crops we'd prefer to have more juncoes than mosquitoes.

When a humid heat makes life uncomfortable, and, souring milk and raising a dozen equatorial pests, kills babies, we console ourselves with the idea that the corn is growing, but it is a consolation which does not enter vividly into a five room flat which has been turned into a stoke room.

The fact is that the summer has been a comfortable one; disagreeable with its downpours and and with its cloudy skies, but nevertheless wholesome. As the sun approaches the autumnal equinox and as the warblers come in rustling the seed bearing weeds we may take a philosophic view of the departing summer months and find them not altogether bad.

Man in fortunate circumstance has learned how to protect himself from cold, but heat is his master. It is the devastating, necessary, comfort destroying, comfort providing element in his life, and if one year skips it, the fact may have its awkward consequence, but it is to be considered for what it has been worth.

MAKING SOLDIERS.

It was inevitable that opponents of competent defense would make use of the military training camps, not by attending them and learning, but by staying at home and drawing fallacious conclusions from them.

For example, an editorial in the Des Moines Register, which reaches the lowest level of foolishness yet brought to our attention in the debate on defense, informs its readers that it was "the experience at Plattsburg" that "untrained men were ready to take the field in three days, on a par with regular army organization." This self-evidently asinine assertion may be placed beside the testimony of Mr. George Porter, who took the course at Plattsburg, and in his vivid article in yesterday's TRIBUNE says: "The most striking conclusion drawn from the Plattsburg military camp is the understanding of the broad range of training and knowledge required for a soldier, and especially for an officer, and the comparatively small amount which could be accomplished in one month." And again, "In our month of hard work we learned only the first rudiments."

The Register also asserts that a report by Col. McIvor of the division of militia affairs on the progress made by three Iowa militia batteries "means that a battery, manned by raw recruits, will be ready for field service after seventy-eight hours' actual training in the army, plus ten days in the field," and the Register, which demands "a little common sense in the discussion of American defense," concludes that "if men of the Iowa batteries, knowing nothing of cannon save of the old mortars on courthouse square, can perfect themselves by drilling three hours a week for twenty-six weeks—seventy-eight hours altogether—and attending one encampment, then it is utter, absolute foolishness to talk of American unpreparedness in men. The only possible unpreparedness is in munitions.

Whether the writer of this editorial is trying to think or trying not to think is unimportant. That his nonsensical misstatements of fact and ridiculous conclusions gain the authority of print and purport to be supported by expert opinion is unfortunate. No one will be more surprised and disgusted by the childish distortion of his report than Col. McIvor, and the quicker the Register's readers are set right the better.

Meanwhile it is plain from the appearance of such nonsense in cold type that public education on the rudimentary facts of preparedness is still a prime need if we are to give the country any modern defense commensurate with present conditions. The Register editorial, like the assertion of Mr. Bryan on his million men in arms, reveals an ignorance or willful ignoring of the facts of the present war which it is hard to believe possible. Our own experience, even in the petty war with Spain, all the graphic and detailed information on mobilization which has been poured out since the European war began, the notorious plight of England—all leave the editor of the Des Moines Register unenlightened and still clinging to the notions of the crossroads grocery debate. Such an editorial throws a bright light on the perennial follies of congress and explains the success of quack medicine vendors.

THE OTHER MILLSTONE.

The decision of a British prize court forfeiting some millions worth of American meat on the unproved hypothesis that it was destined for Germany is a forcible reminder that the United States is facing conditions, not theories, in its international relations.

For months Britain's naval operations have ignored the rights of neutral commerce as defined by international law, but the tragic events of the German submarine campaign and our critical interchanges with the German government have thrust this fact into the background. Professors of international law have noted it and deplored it. Doubtless in the state department official notice has not been lacking. But the months have gone by, the effective British methods have continued, and the White House has kept its back to English lawbreaking while bringing us to the threshold of war with Germany in the name of the freedom of the seas.

The basic fact of our situation is simply that we cannot rely upon an academic formula to buttress us against the pressure of violent conflicting interests. We are between the millstones of Germany's vital interests and Great Britain's and it will take something more substantial than a theory of international law to keep our rights or interests from being crushed.

Our contention is that our interests are pursued within the clear limits of our rights as peaceful neutrals. But we shall make a serious mistake if we delude ourselves with the notion that in the mighty clash of empires, a struggle involving greater forces and more vital interests than were arrayed in any past conflict, our interests will be respected as legal rights or our acts accepted because they square with theories while profoundly affecting conditions.

Germany appears to have seen fit to yield her contention for the time being, perhaps bearing a grudge to be vented at a more favorable opportunity.

The question arises, What are we going to do in the case of Britain? Will the government consider the citizens harmed by the British acts less worthy of its protection than those harmed by the Germans; and, if not, will Britain yield to our powerless representations as Germany has yielded?

Our situation is deplorable. If we do not protest the conduct of the British fleet we not only abandon the rights of one class of American citizens where we have upheld the rights of another class, but we stand forth as favoring the British against the Germans. On the other hand, if we make against Britain the same threat we made against Germany Britain may not yield and then what are we going to do about it?

If Britain yields now under stress of circumstances she, too, may hold a grudge and wait for a more favorable time to vent it—perhaps in the Pacific.

We cannot long sport our jewelry in the presence of hungry, armed nations. That is certain. If they do not begin to rob us now they will do so sooner or later unless we are able to defend ourselves.

SAFER SPEED.

It is remarkable that so many new world's records have been established of late in automobile and motorcycle events without fatalities or serious mishaps. That the terrific, roaring pace of those gasoline driven monsters, fighting in exhausting competition, can be kept up for hours without accident would seem to indicate that skill and science have made progress both in the matter of constructing courses and in motor building and driving.

In former days the speedway frequently became gory, like the ancient gladiatorial rings, and those crowds which first went to see demonstrations of speed found themselves returning—their numbers increased—fascinated by the low lure of blood. In so far as the recent records are proof of care and skill, a real contribution has been made to the advancement of the motor sports.

Editorial of the Day.

AMERICA AND HER AUTHORS.

[From M. A. P., London.]

"In 'Boon: The Mind of the Race,'" says the American Publishers' Weekly, "the anonymous author, who some insist is H. G. Wells, has some interesting things to say about America's failure to recognize her own literary progeny: 'But America doesn't produce new young writers,' said Wilkins. 'But she does!' said Boon. 'And she strangles them!' 'America,' he continued, 'can produce such a supreme writer as Stephan Crane—the best writer of English for the last half-century—or Mary Austin, who used to write. What other woman could touch her? But America won't own such children. She exposes them. Whether it's shame—or a Chinese trick. . . . She'll sit never knowing she's had a Stephen Crane, adoring the European reputation, the florid mental gestures of a Conrad. You see, she can tell Conrad "writes." It shows. And she'll let Mary Austin die of neglect, while she worships the "art" of Mary Ward. It's like turning from the feet of a goddess to a pair of goloshes. She firmly believes that old quack Bergson is a bigger man than her own unapproachable William James. . . . Have you ever read the critical articles of Edgar Allan Poe? They're very remarkable. He is always demanding an American literature. It is like a deserted baby left to die in its cradle, weeping and wailing for its bottle. What he wanted, of course, was honest and intelligent criticism. To this day America kills her Poes.' 'But confound it!' said Wilkins, 'America does make discoveries for herself. Hasn't she discovered Lowes Dickinson?' 'But that merely helps my case,' replied Boon. 'Lowes Dickinson has just the qualities that take the American judgment; he carries the shadow of King's college chapel about with him wherever he goes; he has an unobtrusive air of being doubly starred in Baedeker and not thinking anything of it. And also she took Noyes to her bosom. But when has American criticism ever had the intellectual pluck to proclaim an American?'"

THE WISE FOOL.

"Know thyself, is good advice," remarked the Sage. "But how may a man know himself?"

"Well," replied the Fool, "that's easy enough. All you have to do is to become a candidate for some political office."—Cincinnati Enquirer.

SUCCESS IN WAR MAY LIE IN NATIONAL COHESION.

BY A FORMER DIPLOMAT.

NEW YORK, Sept. 17.—It is looking more and more as if this war is not to be won by that side which can show a preponderance under arms but by that side which can maintain the greatest national cohesion.

At the outset of the war it was thought that Germany must develop the greatest military force or fail. It now appears probable that Germany in the last analysis will be inferior on the battle field, but her chances of winning the war have never looked brighter.

If there is unrest in Germany it is suppressed and concealed. The disaffection in Austria-Hungary is held down with an iron hand. It is among the allies that the tares of discord have taken root, and, strangely enough, internal disturbance has appeared in Russia, more autocratic than Germany, and in England, far more democratic than Germany.

Is one to conclude then that Germany has struck the golden mean of government?

That the Russian organization is profoundly shaken can no longer be doubted. In spite of his generally high military reputation, the dismissal of the grand duke taken alone might have been explained by any one of a number of possible reasons. The czar might have removed him because he thought him inefficient or he might have removed him because of a conflict between him and some other general whom the czar considered more able.

The prorogation of the duma, however, emphasizes the idea that another motive governs. In Russia the war party and the Russian party and the liberal party held converging views which were opposed by the ultra court party, which was largely German in blood and in sympathies. It so happened that while the grand duke was an extreme royalist—as the grandson of a czar would be—he was an extreme pro-Russ and anti-German. In aristocratic circles he was considered the leader of the Russian party, just as the czarina was considered the leader of the German faction at court. While not popular with the constitutionalists or radicals on domestic questions, he was acceptable to them as a military leader, as he guaranteed the whole hearted prosecution of the war by official circles.

Publicly at least, the grand duke has not been held accountable for Russian reverses, which were not due to strategic or tactical reasons but to a failure of the supply of munitions, for which the grand duke was not responsible, but, on the contrary, for which the bureaucrats, including many of the reactionary element, were to blame.

When the duma was called together to sit in the prosecution of the war it rapidly denounced these officials and called for their punishment. It also put forth a demand for internal reforms. Whether these were timely or untimely, whether the duma was really acting impracticably, cannot now be judged.

All that we know is that the czar determined to break with the duma, and it appears that he wished to presage its dissolution by the removal of the popular pro-Russ grand duke from command of the army and to exile him to the Caucasus.

It may be that the government of Russia will overcome the liberal element and still have sufficient strength to maintain its military defense from attack, but, weakened by the first, it may fall in the second. Or the czar may feel it necessary to yield to his enemies abroad in order to concentrate his strength against his enemies at home, just as he did ten years ago.

The weakness of Great Britain seems to be entirely due to the lack of patriotism of the labor union members. A large element of these look upon the German attack as an opportunity for them to exact more and more favorable terms from their employers. They did not enlist early in the war when no section of the country took it seriously. Now they refuse to give up their habit of limitation of output even in the manufacture of munitions. They insist upon higher and higher pay for the production of coal. They have set themselves like a rock against measures which will make the English army equal in efficiency and numbers with the German army.

France surprised the whole world at the outbreak of the war by the grip she took of herself in organizing herself as a nation at war. What took place in the government a year ago has never been divulged. It was much in the nature of a military coup d'état.

The war found France in the control of as low and despicable a set of politicians as ever robbed a treasury. These men were summarily ejected. The best minds of France came into power, and the war was conducted with efficiency and military rigor comparable to that of Germany and Russia. This condition still prevails, but it is no secret that the politicians are dissatisfied, and, using the public impatience at the continued occupation of the northern provinces by German troops, are anxious to make a counter revolution and regain power. All they need is a "popular" general to lead them.

With England continually failing and apparently unable to obtain military efficiency, with Russia sadly shaken by internal disorders, and with France in danger of an actual revolution, Germany appears at this moment to be as likely to win the war from her enemies' political failings just as over a year ago she appeared likely to win it by force of arms.

In an address at Enfield, England, last night Winston Churchill, former first lord of the admiralty and now chancellor of the duchy of Lancaster, said that during the last four or five months the allies had not done as well as they might have hoped. There had been events which, while not disastrous, were disappointments.

In France and Flanders a series of resolute and costly attacks was made on the German lines, and although ground was gained the lines of the Germans were not pierced. In the Dardanelles, he said, the allies had gained invaluable ground which led them toward a decisive conclusion, but they had not gained the advantage at the points at which they aimed.

Then there had come the retreat of the Russians, and while the Russians were rearming and recovering their strength a new and unmistakable burden had fallen on Great Britain. The situation was a serious one, but the allies had it in their power to carry the war to a successful conclusion, and they could do it, the chancellor said, if they utilized their whole strength and the national capacity.

This was the first address made by any member of the cabinet since the recent agitation over conscription.

How to Keep Well. By Dr. W. A. Evans.

Questions pertinent to hygiene, sanitation, and preventive of disease, of matters of general interest, will be answered in this column. Where space will not permit or the subject is not suitable, letters will be personally answered, subject to proper limitations and where a stamped, addressed envelope is inclosed. Dr. Evans will not make diagnoses or prescribe for individual diseases. Requests for such service cannot be answered.

[Copyright: 1915: By Dr. W. A. Evans.]

GIVE THE BABY WATER.

DR. ABRAHAM JACOBI proposes that newly born babies shall not go unwatered. As the newly arrived does not know what he wants nor how to make known his needs, he would not have the water wait upon his appetite. He thinks baby should be given water systematically from the hour of his birth at proper intervals.

Nor is this an overnight opinion. Dr. Jacobi commenced to practice it sixty years ago and to teach it fifty years ago. No old woman can claim to know better because she has lived longer or fed more babies. Dr. Jacobi has been watching his plan in practical operation for more than half a century. In 1912 he wrote:

"The tissues of the newly born contain more water than those of the adult; the difference amounts to 10 per cent. Loss of water is badly tolerated, while large quantities are eliminated at once through the lungs, kidneys, and skin, and some through the intestines."

However, as the mother has but little milk during the first few days, the least the baby should have the right to expect is water; the more so, as the first mammary secretion means colostrum, which contains three or four times as much protein as the milk of later weeks.

Babies stand a better chance to live through the first year than in the olden days. This improvement has been in the chances of the babies over one month of age. The newly born babies are not much better off than were newly born babies ten or twenty years ago.

It is universally known that a baby loses from a quarter to a half and in some instances a pound in the first few days of life. If a baby weighing eight pounds loses a half pound, he has lost about 6 per cent of his weight. A loss of 6 per cent of the total weight is no trifling matter with a baby or an adult.

Some baby doctors think it wise to attempt to save babies from this loss by feeding them from the very start. Others say that a baby should not eat until the mother's milk is ready for it. They say that the stomach has never digested food and that a little time is required for that and the other organs of the body to readjust themselves.

In the Journal of the American Medical Association Dr. Jacobi quotes these men as saying: "The effort to force nutrients on an unprepared organism has no advantage." "New babies improperly fed sometimes experience the severest losses of weight."

He agrees with the men on both sides of the controversy. He likewise disagrees with them. His opinion is that loss of weight is the result of drying out. He thinks that rapid drying out is hard on the kidneys.

In his opinion it should be prevented, and it can be prevented by giving the baby a few teaspoonfuls of water every few hours until the full secretion of mother's milk has been established.

Water does not need to be digested; it does not tax the baby's digestion. On the other hand, that peculiar milk found in the breast just before, during, and just after confinement is too rich in albumin and is more easily digested when diluted.

TOOTH POWDER FORMULA.

A. T. H. B. asks for a formula for a tooth powder. His opinion is that if a person had a prescription he could have it filled for less than the average price of tooth pastes.

REPLY.

The formula of Dr. Jungman of Cleveland with which the research commission had good results is as follows:

Pulverized castile soap, parts ¾.
Pulverized white sugar, parts 1.
Oxide of tin [Merck's], parts ¾.
Precipitated chalk, parts 12.
Flavor.

However, I do not think you will gain anything by having this filled as a prescription at a drug store. It will cost you more than an ordinary tooth powder and will not be as well put together.

DON'T GIVE BABY BEER.

Mrs. H. E. writes: "My baby has a rash on both cheeks, the only place on the whole body where it appears. What can this be from? Besides the breast I also give it a proprietary food. Do you think that would cause the rash? The baby is just 6 months old. Do you think that beer would harm a baby of that age?"

REPLY.

1. The rash is the result of improper feeding. The food is too rich. You should drop the extra feeding, at least, substituting water therefor. Or, better still, have your physician find out in what particular the food needs to be changed.
2. It would.

SYMPTOMS OF TUBERCULOSIS.

E. N. writes: "Is one who has an asthmatic or catarrhal cough more susceptible to tuberculosis than others? Can tuberculosis be positively identified in its earliest stages? Please give some symptoms if possible. Is there a municipal institution where one may be examined for tuberculosis germs?"

REPLY.

1. No.
2. Yes, in some cases.
3. A reaction to tuberculin. Slight afternoon rise of temperature. Slight persisting cough. Fatigue without apparent cause. Loss of flesh without apparent cause. Bacilli in the sputum.
4. Yes, the health department.

HAVE SURGEON DECIDE.

M. H. writes: "Is an operation for goiter dangerous? Is there any way of relieving sudden choking spells caused by pressure on the windpipe? Is there a practical book which would give helpful information?"

REPLY.

1. Have a good surgeon give you an answer based on your condition.
2. I judge that this symptom is the result of your goiter. Treatment for it must be directed to your goiter.
3. No.

SEX NO GOITER BARRIER.

E. M. L. writes: "I have been told that it is impossible for a man to have a goiter. Is this correct?"

REPLY.

No.

LA MARQUISE DE FONTENOY.

[Copyright: 1915: By the Brentwood Co.]

JOHN P. POE, the famous quarter back of the varsity football team of Princeton of twenty years ago, is now serving with the Forty-second Highlanders in France. This celebrated regiment, better known by its nearly 300 year old nicknames of the "Black Watch," has attached to each battalion a battery of quick firing light field pieces and machine guns. The handling of these requires expert knowledge. That is why Johnny Poe, who for the last twelve months of the war had been serving in France with the royal British field artillery, has been transferred to this infantry corps.

He writes in a letter which I have now before me that he is beginning to feel at home in the kilt, but adds that, while it is cool, the legs get muddy for quite a way above the knee. This is not the fault, however, of the kilt, but of the stature of Johnny Poe, which is quite the reverse of gigantic.

Like the great American poet and novelist, Edgar Allan Poe, to whose family he belongs, he is descended from the old De La Poers of Ireland, which for many centuries held the now dormant Irish barony of De La Poer and Coroghmore.

Some of its representatives emigrated from Waterford to Maryland in the seventeenth century, and one of their descendants, David Poe—the Maryland De La Poers had dropped the aristocratic predicate and the final "e" to their name—fought in the war of independence under the flag of Washington and was a warm friend both of the great general and of Lafayette.

As for Johnny Poe, I understand that he is now in charge of the guns of his battalion of the Black Watch, which means that he has received the commission for which he was warmly recommended by Sir Cecil Spring-Rice, the British ambassador at Washington, who has a great admiration for Princeton and who was much interested in his case.

Johnny Poe is in every sense of the word a soldier of fortune. After graduation he went west, ranching and mining, drifted to Mexico, and thence, because of his love of fighting and his desire for real war after the mimic battles of the football field at Princeton, he took part as an officer in Central and South American troubles.

On the breaking out of the war in Europe he went immediately to Ireland, and, as a member of the old De La Poer family, even though he had corrupted the patronymic into Poe, found no difficulty in enlisting as a private in the royal field artillery, where his experience in actual war stood him in good stead and commended him to the attention of his superior officers. He is a great character in his way and extremely popular with the Black Watch, as he was with the gunners.

The Black Watch, it may be remembered, was first organized in the early portion of the eighteenth century for the express purpose of dealing with those Highland regiments and clans which had remained faithful to the cause of the Stuarts and which were in consequence thereof in a state of rebellion against the British crown.

The British government, in the person of King George I. and King George II., took the ground that it was only by employing Highlanders that it was possible to catch and subdue the rebel clansmen of the Scottish Highlands. Lowland troops were not found suitable for the service.

So a corps was formed of Highlanders, in which the clansmen of Lord Lovat (afterward executed on Tower hill as a double traitor), of Sir Duncan Campbell of Loch Nell, and of Col. Grant of Ballindulloch, etc., figured.

At first the soldiers wore the tartan of their respective chieftains, but nine years afterward the corps was formed into a regiment of the line, the Forty-second, under the Earl of Crawford, and as he was a Lowlander and had no particular tartan a special one was designed for the regiment and has ever since been known as the Black Watch tartan.

According to some this name was given on account of the predominance of dark colors in the tartan, and in consequence the corps became known as the Black Watch, while others insist that the corps was so styled in order to distinguish it from all the other British infantry regiments, which were red coated.

Raised solely for service in Scotland and for the purpose of hunting down the rebel adherents of the Stuarts, the regiment displayed an extreme reluctance for foreign service, and it was found impossible to induce it to leave Scotland.

At length the men were persuaded to go to London on the pretext that George II. wanted to see and review a Highland corps.

Their appearance on Finchley common, on the outskirts of London, created a sensation. It was the first time that the Londoners, and, indeed, the king and his courtiers, had seen a Highland regiment. Immediately afterward they were ordered to embark for Flanders.

Thereupon they mutinied and, regarding themselves as duped, marched back to Scotland. Several regiments of cavalry were sent in pursuit. They were turned back by the Third dragoon guards and Tenth hussars in Northamptonshire, brought back to London, where the leaders of the mutiny were shot at the tower of London. 200 of their number drafted to Gibraltar, Minorca, Jamaica, the Leeward islands, and to Georgia, while the remainder of the regiment was shipped to Flanders.

Since then the regiment has served the British crown in every portion of the world, twelve years of their service being spent in North America in fighting for King George II. and for King George III. from 1756 to 1768.

It has sometimes been said that the sun never sets on the British empire. The Black Watch boasts that the sun never sets on the graves of the Forty-second. Their graves are to be found in the United States, in Canada, in India, in Egypt, in Spain, in Portugal, in France, in Flanders, in China, in Russia, in the Soudan, and in South Africa, while there is no infantry regiment in the British army that can boast of a larger number of Victoria crosses, granted in almost every instance to noncommissioned officers and private soldiers for deeds of altogether exceptional heroism.

It is the only regiment in the service in which the sovereign's health is not nightly toasted at the officers' mess. This is because the loyalty of the Black Watch to the house of Hanover has never been questioned. Every other regiment labored under the suspicion of leanings toward the old Stuart dynasty.

WELL, YOU CAN SWIM, CAN'T YOU?

[From the Evening Ledger, Philadelphia.]

The Friend of the People.

Letters for this department must be signed with names and addresses of the writers.

PAVE ARGYLE STREET THIS YEAR.

Chicago, Sept. 15.—[To the Friend of the People.]—May I ask what has been done regarding the paving of Argyle street between Broadway and Clark street? It seems impossible to believe that a street in such an unsightly and insanitary condition could or would be tolerated by the citizens of a city of this size.

There must be some reason why a street so central as a residential district should have been neglected all these years when upon investigation one can find entire districts in remote parts of town with scarcely one residence to a block entirely paved.

L. V. HALL, 4908 Glenwood avenue.

Contract has just been let to the R. F. Conway company for paving Argyle street from Broadway to Clark, with asphalt. The street will be paved this year.

EDWARD J. GLACKIN, Secretary.

UNIVERSITY AVENUE SHOULD BE PAVED.

Chicago, Sept. 14.—[To the Friend of the People.]—I intended to write to you complaining of the deplorable condition of University avenue, particularly between Fifty-fourth place and Fifty-fifth street, when a street repair brigade appeared with a steam roller and worked in this tract for several days. I imagine that the work reported to have been done has cost the city considerable money, yet the first rain washed away the apparent improvement and University avenue is in worse condition than ever before. The gutters are clogged with mud and stagnant pools of water can be seen long after a rainfall all over the street.

F. CUNHEGUI.

Ward superintendent reports that this is an old macadam street with board curbing; cobble stone gutters in bad condition. He also states that the repairs which were made are in good condition. The only permanent remedy we can suggest would be the repaving of this street and the matter should be taken up with the alderman of the ward with that end in view.

WALTER G. LEININGER,
Superintendent of streets.

IMPROVEMENT WILL MODIFY NOISE.

Chicago, Sept. 14.—[To the Friend of the People.]—We are the agents for the building from Twentieth to Twenty-first streets on the west side of Indiana avenue. We have had numerous complaints from our tenants concerning the terrible noise from the motors belonging to the Vesta Accumulating company, 2100 Indiana avenue. Can you not suggest some way that this nuisance may be remedied?

GEO. G. NEWBURY.

The Vesta Accumulator company, since the receipt of this complaint, has installed a right angle in the exhaust pipe and believe that this will help to modify the noise, inasmuch as the sound will be thrown at an angle down, instead of directly across the street.

WILLIS O. NANCE,
Chairman City Council Anti-Noise Subcommittee.

COMMISSION HAS NO NOTARY.

Chicago, Sept. 14.—[To the Friend of the People.]—Please inform me if the United States civil service commission appoints an official with authority who would administer oaths or jurats free of charge for civil service applicants.

E. J. SVOBODA.

The commission does not appoint a notary public to acknowledge jurats on applications. The jurat on the application can be acknowledged by any notary public who has a seal.

PETER NEWTON,
Secretary civil service commission.

MUST HANG GUTTER PROPERLY.

Chicago, Sept. 15.—[To the Friend of the People.]—The gutters on the house at 7440 Champlain avenue have been in a very bad condition for some time. Every time it rains our property, which is next door north, is practically flooded.

E. TOPEL,
7433 Champlain avenue.

An inspection has been made and a notice served upon the owner to properly hang roof gutter on south side of building.

JOHN DILL ROBERTSON,
Commissioner of Health.

VOICE OF THE PEOPLE.

A LITTLE SERMON ON OBEDIENCE.

Chicago, Sept. 15.—[Editor of The Tribune.]—In view of the fact that some consider Chicago a "robbers' resort" instead of a "summer resort," and in as much as there has been much depravity, lawlessness, criminality and fourflushing, where we have right to expect goodness and loyalty, it behooves us to ask why is this thus?

As a former teacher I am impressed that the youth of the land are not trained thoroughly to distinguish right from wrong by their own parents and that before long Young America will demand that the commandment should be, "Parents obey your children." If children do not obey their parents how can they be expected to obey the laws of their country or the laws of God? In this American "melting pot" we have the best of all nations. All tend to make the American a wonderful combination, but I do believe we lack discipline, training, and thoroughness that some European nations have.

I am convinced that American youth should have instilled into their minds selections of the Scriptures and other sacred writings bearing upon honor, obedience, goodness, truth, humanity, love, justice, purity, righteousness, toleration, industry, gratitude, courage, intelligence, frugality, wisdom and kindness. "Thoughts are things." "As a man thinketh in his heart so is he."

That great organization which says "Give us a child the first nine years of its life and we can give it to the world" is right.

Let us make our American boys and girls the peers of any nation, and let us not be in that class which is too often wounded by our own arrows of ignorance, stupidity, and neglect.

JOHN B. STRASSBURGER,
126 East Chicago avenue.

BETTER THAN B. L. T.

Chicago, Sept. 15.—[Editor of The Tribune.]—After glancing over the Vox Pop this morning, we have come to the conclusion that we are not going to miss B. L. T. a great deal.

R. R. M.

MUSIC LOVERS SHUT OUT.

Chicago, Sept. 16.—[Editor of The Tribune.]—In last SUNDAY'S TRIBUNE mention was made of the fact that all season seats for Friday afternoon performances of the Chicago Symphony orchestra had been subscribed for. In behalf of a host of sincere students of music, who take up residence in Chicago with a view to seeking education and advancement in their chosen art, as well as in the interests of those who, like myself, find inspiration and solace in the works of the masters, I submit it is altogether unfair that season ticket holders should be privileged to subscribe for the same seats year after year. If the practice is encouraged, attendance at the Symphony concerts will come to be regarded as a family heritage, to be handed down from generation to generation. Exclusiveness of this sort is hardly in keeping with that democratic spirit and sense of fair play in which Chicago has taken such just pride in the past.

In contrast I would like to call to the attention of the directors of the orchestra the system which prevails in Boston, with which doubtless they are wholly familiar. Each year a public auction is held, from which none are excluded, the seats going to the highest bidders. The fact that desirable seats were held a previous season was no guarantee that they would be your property for the ensuing year unless you were willing to pay the price in competition necessary to secure them.

A. V. LALLY,
[illegible] Sheridan road.

UNCLE SAM'S OWN DAILY.

Chicago, Sept. 16.—[To the Editor of The Tribune.]—Thoroughly American is what I call you. Fearless, unbiased. Your editorials, your Herrick, McCutcheon, Weigle, Bennett, Patterson, McCormick, Goldbeck, and all the others too numerous to mention, have given us the correct perspective regarding the war. Regardless of my own judgment as an American, your circulation proves it.

You have been terribly criticised by both pro-English and pro-German readers in your "Voice of the People," steeped deep in their prey, ignorant of the fact that they were reading Uncle Sam's own daily and not a pro-German or pro-English paper.

Your agitation and patriotic writings concerning our defenses are thoroughly American; your fairness and love of truth are thoroughly American; the question marks placed after dubious, doubtful news dispatches show the caliber you are made of.

Keep up the wonderful work. You are reaching the masses, educating the naturalized citizens, and helping boil this great melting pot called the U. S. A.

Give us some more; we need it. The reports of all your correspondents, whether from London, Petrograd, or Berlin, all look alike to us; we must admire their good points and efficiency and must learn from them that which we lack.

Again I say, hats off, gentlemen, to THE CHICAGO TRIBUNE, Uncle Sam's own daily.

J. A. R.

THEY JAR HIM.

Petoskey, Mich., Sept. 15.—[Editor of The Tribune.]—After the high class cartoons of McCutcheon, in which his keen perception of current affairs was so comprehensively and aptly expressed in inoffensive humor, the bizarre, crude, ill-conceived cartoons of King are keenly disappointing to me.

The pith of the ideas he wishes to present is lost by the jarring effect of his conception and execution.

I do not recall any cartoon of McCutcheon that jarred me as King's do, although often McCutcheon was on the other side of the fence from me. King is evidently out of his class on the front page of THE TRIBUNE.

F. D. JACOBS.

WOULD THEY?

Watkins, Ia., Sept. 15.—[Editor of The Tribune.]—Will you please permit me to ask a question of those naturalized British-Americans, if there are such? Would they go to war against their mother country in case this country should get involved with Great Britain? Or would Canada be convenient?

THOMAS WELP.

STILL DRAWING HIM.

Carlisle, Ind., Sept. 16.—[Editor of The Tribune.]—Here is hoping you keep cartoonist King on the job until he helps to stir up the citizens of our country and they urge their representatives to spare more "pork" for the defenses of our nation.

E. G. HOOVER.

ALL IMPOSSIBILITIES.

Chicago, Sept. 16.—[Editor of The Tribune.]—It was an impossibility for the modernly equipped and designed Titanic to sink. It was an impossibility for the swift Lusitania to be even caught by a slow German submarine, let alone torpedoed and sunk. It was an impossibility for the Eastland to tip over in the river. It is an impossibility for the United States to become involved in any war. However, after all our former blasted human expectations, is it not fitting in the future to always be prepared for what never can possibly happen?

HORACE B. HARDY.

T YOU?

People.

ddresses of the writers.

NT WILL MODIFY NOISE.

14.—[To the Friend of are the agents for the wentieth to Twenty-first st side of Indiana ave- d numerous complaints concerning the terrible motors belonging to the ting company, 2100 In- an you not suggest some sance may be remedied?

GEO. G. NEWBURY.

ulator company, since the plaint, has installed a right t pipe and believe that this the noise, inasmuch as the wn at an angle down, in- ross, the street.

WILLIS O. NANCE, Council Anti-Noise Sub-

HAS NO NOTARY.

14.—[To the Friend of ease inform me if the civil service commission cial with authority who r oaths or jurats free of service applicants.

E. J. SVOBODA.

does not appoint a notary dge jurats on applications. application can be acknowl- ry public who has a seal.

PETER NEWTON, civil service commission.

NG GUTTER PROP- ERLY.

15.—[To the Friend of e gutters on the house at avenue have been in a tion for some time. Every ur property, which is next ractically flooded.

E. TOPEL, 7438 Champlain avenue.

has been made and a notice owner to properly hang roof side of building.

OHN DILL ROBERTSON, Commissioner of Health.

OPLE.

AM'S OWN DAILY.

t. 16.—[To the Editor of The oroughly American is what earless, unbiased. Your ed- Herrick, McCutcheon, Wel- Patterson, McCormick, all the others too numerous ave given us the correct garding the war. Regard- wn judgment as an Amer- culation proves it.

been terribly criticized by lish and pro-German read- Voice of the People," steeped pros, ignorant of the fact re reading Uncle Sam's own a pro-German or pro-Eng-

ion and patriotic writings ur defenses are thoroughly ur fairness and love of truth ly American; the question after dubious, doubtful hes show the caliber you

wonderful work. You are masses, educating the nat- ens, and helping boil this put called the U. S. A. all your correspondents, n London, Petrograd, or k alike to us; we must ad- d points and efficiency and m them that which we lack. hats off, gentlemen, to THE UNE, Uncle Sam's own

J. A. H.

EY JAR HIM.

Mich., Sept. 15.—[Editor of]—After the high class car- cutcheon, in which his keen current affairs was so com- and aptly expressed in in- mor, the bizarre, crude, ill- toons of King are keenly to me.

the ideas he wishes to pre- by the jarring effect of his d execution.

ecall any cartoon of Mc- t jarred me as King's do- n McCutcheon was on the the fence from me. King ut of his class on the front TRIBUNE. F. D. JACOBS.

OULD THEY!

., Sept. 15.—[Editor of The ll you please permit me to n of those naturalized Brit- s. If there are such? Would war against their mother se this country should get Great Britain? Or would evenient? THOMAS WELP.

DRAWING HIM.

, Sept. 16.—[Editor of The re is hoping you keep car- on the job until he helps to tizens of our country and ir representatives to spare for the defeness of our

E. G. HOOVER.

MPOSSIBILITIES.

t. 16.—[Editor of The Trib- an impossibility for the pped and designed Titanic as an impossibility for the la to be even caught by a submarine, let alone tor- unk. It was an impossi- Eastland to tip over in the an impossibility for the to become involved in any er, after all our former n expectations, to it not future to always be pre- t never can possibly hap-

HORACE B. HARTE.

The Electric Way

Spend a Day in the Country

The early autumn is most beautiful. Foliage turning thousands of colors—air clear, pure and sweet.

Just an ideal time for a trip along the line of the

Aurora, Elgin & Chicago R. R.

Within an hour's ride of Chicago, there are a hundred inviting retreats whose rustic charm will appeal to your love of nature.

Panhandle Trip 110 Miles $1.25

A Circle tour leaving Chicago and going through Elgin, Aurora, via St. Charles and the Fox River Valley. Stop as long as you wish in Aurora and Elgin.

Ask the Agent for "Panhandle" Ticket

Shorter trips at correspondingly low fares.

Frequent train service from

Fifth Avenue Terminal

Near Jackson Boulevard and Quincy Street "L" Station

For information Phone Wabash 5040

Fox River Valley Route

'WIDOW'S' MATE BARES SKELETON OF FAMILY LIFE

Herbert Anderson Tells Tragic Story of One Dollar a Week Exile.

(Continued from first page.)

ome three months."

"What did you do this night you say you 'absented yourself'?"

"I went out on the beach, about 500 feet away from the house, lay down and slept. The next morning I swallowed my pride and went to the home of the Camps, our neighbors. Mrs. Camp brought out some breakfast for me and I ate it on the grounds."

"Do you support your family?"

The old man smiled faintly as he shook his head. Perhaps he was thinking of the city apartment he had never seen and of the big country cottage, one of the show places of Union Pier—and thinking at the same time of the dollar a week allowance on which he lived through the winter.

"I have been unable to do anything toward their support for the last seventeen years," he said. He is a cripple.

"Before that everything went to them. Since Mrs. Anderson has carried the burden principally. Once in a while I have been fortunate enough to obtain employment canvassing or soliciting."

"Now, Mr. Anderson," Gore suggested, "don't you think that if you're all right now you and your family could get along without trouble in court?"

The dollar a week remittance man looked irresolutely toward his "widow." The field marshal eyes were upon him. His voice broke.

A Tribute to His Wife.

"I can't tell you how much I owe to my wife," he said. "Three times she could have sent me to prison, yet she did not say the word. One of those times I was in trouble with the government.

"But these men from Union pier, I must consider them. They've given me a chance—brought me here—stood beside me. However, experience has taught me that when thrown entirely on my family's mercy they are likely to forgive."

A sob choked the suddenly penitent complainant, and he hung his head. An answering sob from the direction of counsel for the defendants brought the head up in astonishment. It was, indeed, his self-contained "widow."

The spirit of chivalry took possession of the family skeleton.

"I desire if possible, your honor," he stammered, "to be put on probation with my family for two or three weeks. I am sure I shall do better."

The prosecuting attorney, informed that there had been a secret family council again took a hand in the proceedings.

"Have you been assured of proper care if you do go back? Is that it?" he hazarded.

"Yes, sir."

"And do you think if you return to the family you will fare better than you fared last winter?"

The witness continued his bolt.

"It Wasn't So Bad."

"Well, it wasn't so bad," he protested. "I didn't suffer. There wasn't exactly a plethora—but then, I always had my dollar every week."

"Were there provisions left in the house by the family?"

"Indeed, there was plenty. But, then, of course, I didn't have access to them. They were locked in the cupboard. I do remember once—"

The family skeleton paused, shot one more guilty glance into the field marshal eyes, and continued his confession:

"I do remember having pulled the cupboard staples!

"I confess there have been times when I have felt a degree of resentment," he proceeded, "but now the question arises whether it would not be better to make a personal sacrifice to avoid a scandal for the sake of the children's future. Neither my daughter nor Charles, my elder son, has ever raised a hand to me."

The state's witness had backslid so far that Prosecutor O'Hara's manner was almost that of a cross examiner as he shot at him:

"Are you returning to your family with an intention of committing suicide? Don't you remember having told me that that would be your course if you were forced to go back home—that you would rather be in the poorhouse, an insane asylum, or even in prison?"

"No, no, I didn't mean that!" protested Anderson. "I was excited when I spoke so."

The prosecutor asked an adjournment that he might confer with the lawyer for the defense on his witness' unexpected change of front. As the lawyers passed into an anteroom Mrs. Anderson walked to her husband's side. She tapped him playfully with her fan and put a reassuring hand on his shoulder.

"My—my dear!" he faltered.

This time the field marshal's reply was different than one she had been overheard to make at the outset of the family conference—"Don't dear me!"

"My poor Herbert!" she sighed, and patted him again.

When the lawyers emerged from their conference it practically had been agreed the case should be dismissed. But later, after hearing more from the neighbors who had accompanied Anderson to court the state obtained a two weeks' continuance.

THE TRIBUNE correspondent spoke with Attorney Gore as the courtroom was emptying.

"Don't forget there are two sides to this case," cautioned the lawyer. "The dollar a week was just spending money. Mrs. Anderson had made arrangements at the stores so her husband would be provided with every necessity. You'd better see her and get a statement."

But Mrs. Anderson didn't prove to be in a statement-giving mood.

"O, no, I have nothing for the newspapers—nothing to say!" she cried. "They are not fair."

"Wouldn't you care to explain how you happen to be listed in the Chicago city directory as the widow instead of the wife of Herbert Anderson?"

"Nothing to say!" repeated the defendant, stonily, and the reporter became aware of a frigid field marshal something in the atmosphere. "It is a shame, though, the way I have been abused. Why, my friends in Chicago are of the best. I have met many persons of prominence in a social as well as a professional way. I am practically as well known you might say, as Mrs. Potter Palmer."

The Exiled Husband Forgives the "Widow."

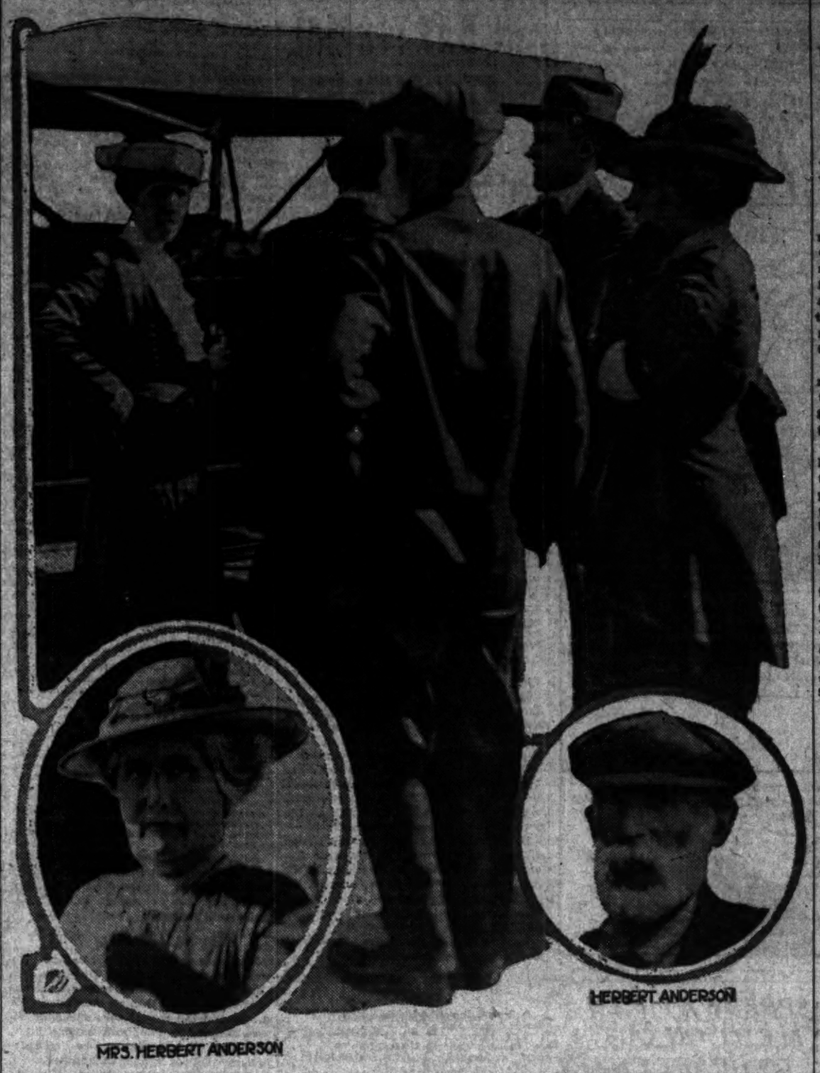

MRS. HERBERT ANDERSON

HERBERT ANDERSON

STRIKE NEAR IN GARMENT SHOPS?

Union Leaders Plan Walkout Sept. 27 if Employers Stand Pat.

RAISE $10,000 FUND.

The refusal of the employers to recognize the demands of the Amalgamated Garment Workers' union is regarded as making probable a strike, starting on Sept. 27. Leaders of the garment workers asserted firmly yesterday that such action will be taken unless the employers meet their demands for arbitration before the time limit expires.

Sidney Hillman, president of the garment workers, is making active preparations for a walkout. A strike fund of $10,000 has been pledged and headquarters, it is said, will be established soon.

According to labor leaders overtures have been made asking that a joint arbitration committee be appointed. The employers' committee told the delegation that the Amalgamated Workers could not be recognized because they were not affiliated with the American Federation of Labor.

The arbitration board which is attempting to adjust differences between the International Union of Garment Workers will reconvene at the Hotel La Salle next Wednesday. The international union is composed of members who work only in women's clothing. The amalgamated union works only in men's clothing.

Rock Island To Omaha

From La Salle Station—on the loop—most convenient location in Chicago.

"Rocky Mountain Limited" 10:00 a. m.
"Chicago-Nebraska Limited" 6:00 p. m.
"Colorado-California Express" 10:30 p. m.
Local 11:30 p. m.
Fast Mail 1:35 a. m.

Trains leave Englewood Union Station (63rd Street)—convenient to South Side—fifteen minutes later.

Automatic Block Signals
Finest Modern All-Steel Equipment
Superb Dining Car Service

Tickets, reservations and information at Rock Island Travel Bureau, Adams and Dearborn Sts., or at stations.

Rock Island

L. H. McCORMICK, Gen'l Agent Pass'r Dept. Central 4444 Phones { Wabash 2210

GO TO CHURCH SUNDAY

Proprietorship is real only when one ends what he has; and money becomes wealth only when it helps to make character—Rev. B. F. ALDRICH, New First Congregational Church.

CHRISTIAN.

Edgewater Christian Church, 1134 Wilson-av. [Terminal Hall].
9:45 A. M.: Bible School.
11 A. M.: "Homeward Bound"; Luke xv., 18. Strangers invited to worship with us.
R. F. MALLOTT, PASTOR.

CONGREGATIONAL.

THE NEW FIRST CHURCH, ASHLAND AND WASHINGTON-BLVDS.
Dr. B. F. Aldrich, Minister.
10:30 a. m.: "A Look at all Sorts of Churches—The Church Without Conviction."
8 p. m.: "A Look at all Sorts of Men—The Greatest Man in Chicago."
Evening Service on the lawn if the weather permits. Special Music.

CATHOLIC.

OLD ST. MARY'S PAULIST FATHERS, WABASH-AV. AND 9TH-ST.
Low Masses at 5, 6, 7, 8, 9, and 10 a. m. High mass with sermon and singing by Paulist Choir at 11 a. m. Evening services with sermon and benediction of the blessed sacrament at 8 p. m.

ST. PATRICK'S CHURCH, Adams and Desplaines-sts. Adjacent to the loop.
MASSES ON SUNDAY AT 6, 7, 8, 9, 10, 11 AND 12 O'CLOCK NOON.

ST. PETER'S CHURCH, CORNER POLK AND CLARK-STS. FRANCISCAN FATHERS.
MASSES: 5:30, 7, 8, 9, 10.
HIGH MASS, 10:30.
BENEDICTION SERVICE 3 P. M.
FRIDAY, 7:30 P. M.
'STATIONS OF THE CROSS.'

CHRISTIAN SCIENCE.

THE CENTRAL CHRISTIAN SCIENCE INSTITUTE OF CHICAGO.
REV. G. A. KRATZER
will lecture in the Pine room, Stratford Hotel, Cor. Michigan and Jackson-blvds.
Sunday afternoon at 3:15.
Subject: "What is Christian Science?"
Question box at close.
THE PUBLIC IS INVITED.

EVANGELICAL.

KENWOOD EVANGELICAL CHURCH, 4800 GREENWOOD.
REV. ALBERT JOSEPH McCARTNEY, D. D., PASTOR.
11 a. m.: Rev. McCartney will preach.
9:45 a. m.: Sunday school.

NEW THOUGHT.

RELIGION AND BUSINESS SHOULD AND MUST GO HAND IN HAND.
Church of Silent Demand, HALL, 918 MASONIC TEMPLE CHICAGO.
THEODORE G. NORTHRUP
will speak at 11 o'clock. Subject: "The Falling of the Walls of Jerico." Silent meeting, 10:15.

INTERDENOMINATIONAL.

THE MOODY CHURCH, Cor. N. La Salle-st. and W. Chicago-av.
W. E. BLACKSTONE, Returned Missionary and Author, will preach at 10:30 a. m. and 7:30 p. m.
SUNDAY, SEPT. 19TH.
PROF. D. B. TOWNER will have charge of the Large Chorus Choir and Male Chorus.
EVERYBODY WELCOME.
SEATS FREE.

INDEPENDENT.

ABRAHAM LINCOLN CENTER.
ALL SOULS CHURCH, Corner of Oakwood-blvd. and Langley-av.
JENKIN LLOYD JONES, PASTOR.
Mrs. Celia Parker Woolley will speak this morning at 11 o'clock.
Subject:
"A LIVING FAITH."

LUTHERAN.

GRACE CHURCH, BELDEN-AV., NR. LINCOLN PARK.
T. F. Dornblaser, Pastor, Parsonage, 2240 Larrabee-st.
11 A. M.: "BLOOD ATONEMENT."
7:45 P. M.: "LYING—EXCUSES."
IMMANUEL LUTHERAN, SEDGWICK AND HOLLY.
English service, Sunday Evening, Sept. 19th, 8 o'clock.
EVERYBODY WELCOME.

METHODIST EPISCOPAL.

FIRST M. E. CHURCH, S. E. COR. CLARK AND WASHINGTON-STS.
Rev. Wm. Macafee, Pastor.
At 10:45 a. m.: "All Things Yours—But How?" At 7:30 p. m.: "Integrity as a Guide."

SOUTH PARK AVE. [COR. THIRTY-THIRD-ST.]
LOU J. BEAUCHAMP will speak on "THE AGE OF YOUNG MEN" at South Side Sunday Evening Club at 7:45. DR. J. P. BRUSHINGHAM, pastor, will preach at 10:30 a. m.

ST. JAMES METHODIST EPISCOPAL CHURCH, CORNER 40TH-ST. AND ELLIS.
Chas. Bayard Mitchell, Pastor
11 A. M.: "He Was a Good Man."
7:45: "Worse Than Two-Faced."

NEW REVELATIONS.

THE NEW REVELATION, 913 MASONIC TEMPLE, 11 A. M.
"DISAPPOINTMENTS."
TRANELLA M. POWDERLY, London, CONFERENCE.
Come, and you will not be disappointed.

PRESBYTERIAN.

SECOND PRESBYTERIAN, Michigan-av. and 20th-st.
CHARLES FREDERICK WISHART, D. D. MINISTER.
11 A. M. and 7:45 P. M.
11 A. M.: "The Meaning of the Cross."
7:45 P. M.: "God's Plumb Line."

HYDE PARK PRESBYTERIAN CHURCH, Blackstone-av. and 53d-st.
Alexander Allison Jr., Pastor.
HOME COMING SERMONS BY PASTOR:
11:00—"What Christians Have for the World."
7:45—"What the World Expects of Christians."
Bible School, 9:45. Beginners', 11:00.
TEST OUR WELCOME.

REFORMED EPISCOPAL.

REFORMED EPISCOPAL, CHRIST CHURCH, Michigan-av. and 24th-st.
BISHOP CHENEY, Having returned from Maine, will preach at the 10:45 a. m. service.

Y. M. C. A.

CENTRAL DEPARTMENT, 19 S. La Salle-st.
HARRY T. WILLIAMS, Interchurch Secretary Y. M. C. A., CHICAGO.
8:45 P. M.—
ALL MEN WELCOME.

SPIRITUALIST.

FIRST CHURCH OF HIGHER SPIRITUALISM, KENWOOD HALL, 4810 COTTAGE GROVE-AV.
Every Sunday at 3 p. m. and 7:30 p. m. Dr. Keeler, speaker. Message bearer, Mrs. Hayden.
UNIVERSAL SPIRITUAL CHURCH, HALL G, THEATER BLDG., 421 S. 31ST-ST.
3 P. M. LECTURE BY
MRS. MARGARET HENRY,
FOLLOWED BY MESSAGES.
USUAL 8 P. M. MEETING WITH MESSAGES.

SPIRITUALISTS.

ORDER OF FRATERNAL SPIRITUALISTS, North-av. Auditorium, 338 North-av., cor. Sedgwick
2:30 p.m., speakers and message bearers—8 p.m. Harry Marsden Flynn, Mrs. Matilde Morgan, Mrs. Sadie Strainer, Mrs. Margaret Lyons, Mrs. Catherine Mitchell Mrs. J. F. Bleiler, Miss Emma Smith, Mrs. Mary Becker.
Circles at 4. Service of Song at eve., 8 p. m.

DREXEL HALL, Cottage Grove-av. and 40th-st.
2:30 p.m., speakers and message bearers—8 p.m. Rev. Fulcia Howse, Mrs. Francis Gillette, Mrs. Dr. Alice Cahill, Mrs. Lotta Richardson, E. Heckinbottom, Mrs. Tryhe Harris by Mrs. O. Nelson, Mrs. Lucile De Loaz.
Circles at 4. Song Service 7. Eve., 8 p. m.

Newberry Spirtualists, 8th fl., Bush Temple, Chicago-av. and N. Clark-st. Sermon, 3:30. Circles, 4:00. Healing, Dr. Walker, 7:00. Inspirational lecture, Rev. W. J. Howse 7:45, also messages by Mrs. W. J. Howse and others. Vocalists, Mr. and Mrs. De Camp and Chas. Scott.

BEACON LIGHT SPIRITUAL CHURCH, 1900 N. CLARK-ST., 2:30 and 8 p. m.
Dr. L. SCHAFFAER, "Our Opportunity in This Life." Evening, MME. HANNA BELLA, Chicago's most prominent medium. Readings Wednesday, 2 to 5 and 8 p. m., 10c.

MISCELLANEOUS.

PRESTON BRADLEY, PEOPLE'S CHURCH, WILSON AVENUE THEATER, 11 A. M.
"VACATION ECHOES."
FIRST SERVICE OF THIRD SEASON.
Madame Anna Pietrosa, Soloist Berlin Opera Co.

THE HUMBOLDT PARK GOSPEL TABERNACLE, 3339-41 North-av.
J. O. WESTER, PASTOR.
SUNDAY
WILL SPEAK, 11 A. M., 7:30 P. M.
SPECIAL SINGING.

CENTRAL CHURCH, AUDITORIUM THEATER.
DR. F. W. GUNSAULUS
WILL RESUME SERVICES SUNDAY, SEPT. 26.
DOORS OPEN 10:30 A. M.

BAHAI ASSEMBLY, 11TH FLOOR, MASONIC TEMPLE.
SUNDAY, 3:30 P. M. CORINTHIAN HALL.
Subject: "Religion Must Be In Accord with Science and Reason."

SUNDAY THE 19th
One-Day Quick Clean-Up Sale AT BEAUTIFUL
NORWOOD PLAZA
18 Minutes Ride to the Loop

It's at Norwood Park, in the northwest corner of Chicago, and is a suburb of distinction, where the finest class of people are proud to live. Charming homes, gardens, winding walks and beautiful trees make of Norwood a real park.

Norwood Plaza is over 75 feet above the lake and shares the beauties and advantages of this wonderful locality, and it has been artistically laid out and decorated by thousands of shrubs, trees, ornamental columns and cement walks, and is but a short walking distance from the C. & N. W. railroad station and the Milwaukee avenue car line at Norwood Park.

Ornamental Columns—Cement Walks | 3 Fine Trees with Each Residence Lot

THINK OF THESE LOTS AS LOW AS $5 Down, $5 Monthly

$91

NORWOOD IS DEVELOPING RAPIDLY
New Girls' Academy is four blocks from our subdivision.
A Great College just across the street from NORWOOD PLAZA.
One Million Dollars is now being spent in this district in the largest sewer and water system Chicago has ever contemplated.

Only Three Lots to a Customer

This Is the Coming Great Northwest Side Business Center. Great Profits to Be Made on Business Frontage and Section Corners at Norwood Plaza.

Higgins Road, Bryn Mawr Avenue, Foster Avenue and 72d Avenue (Harlem Avenue), great section line thoroughfares, run through and cross each other on this Subdivision (Norwood Plaza).

Take Lawrence or Milwaukee Avenue cars to corner of Milwaukee and Lawrence Avenues, then take our Free Auto Ride to our subdivision.

FREE TRANSPORTATION Chicago & Northwestern R. R. FREE
NORWOOD PARK

A. M.	Leaving	P. M.
9:30	Madison St. Depot	2:30
9:37	Clybourn Jct.	2:37
9:41	Maplewood	2:40
9:44	Avondale	2:43
9:47	Irving Park	2:47
9:49	Hunting Ave.	2:49
9:51	Mayfair	2:51
9:55	Jefferson Park	2:54

Meet our representatives wearing white badges at the stations named above. Use this ticket.

McCollam & Kruggel
127 N. Dearborn St., Owners Phone Randolph 7592

RESORTS—FOREIGN
Ocean Travel.

NORWEGIAN AMERICA LINE

New, Modern, Large Steamers
Regular direct service between New York and Bergen, Norway; Stockholm, Copenhagen, etc.; 8½ days to Bergen, no stops. No male citizens of belligerent nationality accepted as passengers. No contraband carried. Under neutral flag. Far away from the War Zone.
Sailings from New York, Sept. 25 and Oct. 16
BIRGER OSLAND
Gen. Western Agent,
211-212 Marquette Building, Cor. Adams and Dearborn Streets, Chicago.

Largest, Finest and Fastest Vessels to SOUTH & EAST AFRICA BY UNION-CASTLE LINE
SOUTH AMERICA
"The World's Fastest Growing Continent"
Peru-Chile EXPRESS SERVICE To and from PANAMA
16 Days New York to Callao
25 Days New York to Valparaiso
SERVICES 20
Also Express Service to Brazil and the Argentine
Colombia & Ecuador
"The Royal Mail Steam Packet Co.
The Union-Castle Mail S. S. Co. Ltd.
The Pacific Steam Navigation Co.
The Nelson Lines
Sanderson & Son, General Agents, 230 S. La Salle Street, Chicago, or any Steamship Ticket Agent.

HOLLAND AMERICA LINE
138 N. LA SALLE ST., CHICAGO
N. Y., LONDON via BOULOGNE ROTTERDAM
Sailing Under Neutral Flag.
Twin-Screw Sailings. Carry U. S. Mail.
Rotterdam Sept. 23 noon | Noordam.... Oct. 13
N. Amst'd'm, Oct. 5 noon | Ryndam.... Oct. 19

RESORTS—FOREIGN
Ocean Travel.

SYDNEY AUSTRALIA The Pleasantest Of All Voyages

A trip to Australia—interesting—interesting—fine weather—splendid 10,000 ton American steamships "SIERRA" "SONOMA" or "VENTURA" sailing 1:00 All Lloyds. Every comfort—only 25 days to Sydney. Round trip, $287.50. Honolulu, $130. First cabin. Grand Tour of the South Seas, including Honolulu, Samoa, Australia, New Zealand, Tahiti, etc., $357.50. Round the world at reduced rates. Write for illustrated folder with colored maps of the Islands of the Pacific.

OCEANIC S. S. CO.
673 Market St., San Francisco, Cal.
Or R. C. Russell, 17 Battery Pl., N. Y.
SAILINGS
Honolulu—Sept. 28, Oct. 26, Nov. 23
Sydney — Sept. 28, Oct. 26

HONOLULU

PANAMA CANAL and CALIFORNIA
Large American Transatlantic Liners
FINLAND AND KROONLAND
12,000 Tons Displacement.
From
NEW YORK SEPTEMBER 25 — SAN FRANCISCO OCTOBER 19
Oct. 25, Nov. 2, | Nov. 16, Dec. 7.
Fares Including Meals and Berth
N. Y.—LOS ANGELES—SAN FRANCISCO
First Cabin $125 Up | Intermediate $80 Up
Also California Circular Tickets
One Way Water—One Way Rail
NEW YORK—PANAMA CANAL
First Cabin $75 Up | Intermediate $40 Up
PANAMA PACIFIC LINE
F. C. BROWN, 14 North Dearborn Street.
Phones: Randolph 6954. Auto. 41-131.

FRENCH LINE
EXPRESS POSTAL SERVICE
BORDEAUX—PARIS—LONDON
"SOUTHERLY ROUTE TO EUROPE"
S. S. La Touraine.....Sat., Sept. 25
S. S. Espagne.....Sat., Oct. 2
MAURICE KOZMINSKI, G. W. A.,
139 N. Dearborn St. Phone Central 3232.

AUSTRALIA
NEW ZEALAND—SOUTH SEAS
Regular through sailings from San Francisco for Sydney via Tahiti and Wellington, Oct. 16, Nov. 13, Dec. 4 and every 28 days.
Send for copy of New Zealand, Ltd. Gen'l Office, 679 Market Street, San Francisco. Or Local R. R. and Railroad Agencies.

RESORTS—FOREIGN
Ocean Travel.

ANCHOR LINE ROYAL MAIL
Steamships SAILING regularly to and from
New York and Glasgow
Steamships, Cabin, New Cabin 24,000 tons and 13,000 tons. The Large, Modern Twin-Screw Steamers,
Cameronia—California—Caledonia—Columbia
TUSCANIA...SEPTEMBER 25
CAMERONIA.....OCTOBER 9
CALIFORNIA.....OCTOBER 16
For Books of Tours, Rates, etc., apply to ANCHOR LINE
S. E. Cor. Randolph and Dearborn Sts., Chicago
Phone Central 2931.

THE OLD RELIABLE
CUNARD LINE
ESTABLISHED 1840.
Incomparable Fleet of Quadruple, Triple and Twin Screw Steamships
SAXONIA—New Triple Scr. Turb. 22,000 tons displ't. Sails Sept. 25, Oct. 23.
LAUSONIA—Twin Screw, 21,000 tons displ't. Sails Oct. 9, Nov. 6.
TUSCANIA—New Twin Scr. Turb. 20,000 tons displ't. Sails Oct. 30.
ROUND THE WORLD TOURS
For rates and further particulars apply to THE CUNARD STEAMSHIP CO., LTD., S. E. Cor. Dearborn and Randolph Sts., Chicago
Telephone Central 2931.

SOUTH AMERICA LAMPORT & HOLT LINE
BARBADOS, BAHIA, RIO DE JANEIRO, SANTOS, MONTEVIDEO & BUENOS AYRES.
Frequent sailings from New York to new and fast (17,000 ton) passenger steamers.
SUSSEX, 9 PARCELS, 6,000 Apin., 8 Broadway, N. Y.
R. J. Stellinger, 138 S. Clark St.
I. L. Lewis, 1012 Clark St.
or any other local agt.

FABRE LINES TO PARIS
VIA NAPLES AND MARSEILLES
Patria (new), Sept. 30 | Sant' Anna, Oct. 23
Via Azores, Lisbon, Gibraltar & Barcelona
ROMA Oct. 22—Dec. 7.
E. W. KIRST, General Western Agt., 152 No. La Salle St.

Europe Steamship tickets at low rates. Frequent sailings. Best service. DONALDSON LINE, 152 No. Dearborn, Chicago.

PACKEY READY TO FIGHT MIKE AT 154 POUNDS

Back in Game to Stay and Will Give Rival Bout at Higher Weight.

BY RAY C. PEARSON.

Packey McFarland, a smile of triumph radiating his map, is back in Chicago. Without brass band accompaniment and his arrival unheralded. Packey slipped into town quietly Thursday night. He didn't even tip off any of his friends, but left it for Manager Emil Thiry to announce his return yesterday. The swaylegged one was on the job, so the general public this morning will be aware of the fact that the boy who trimmed Mike Gibbons is home.

But more important than this is the announcement coming straight from McFarland that he isn't through with the boxing game and that Gibbons can have another match just as soon as he wants it providing some club is willing to hang up a suitable amount of kale. Furthermore, Packey is so certain of his ground, now that he has discovered he is as good as ever, that it won't be necessary for the Phantom to starve himself to make weight for another contest.

Mike Can Weigh 154.

Packey evidently has a sympathetic strain in his makeup, judging from the conversation exuding from the loquacious Thiry, for the manager, acting as the mouthpiece of McFarland, declared Packey would permit Mike to enter the ring weighing 154 pounds for another match.

"Packey is back in the game to stay," said Thiry, "and let me tell you he is fighting better than ever. His long lay off didn't slow him up a bit. He fought and beat Gibbons easy enough at 147 pounds, but he would have been even faster had he taken off a few more pounds.

"From now on Packey will fight anybody at any time, the weight to be anywhere from 142 pounds to 154 ringside. That goes for Gibbons as well as any one else who is looking for a match. Willie Ritchie, who is talking about meeting Packey, can find it easy to arrange a bout if the weight figures suit him.

Packey Looking for Bouts.

"If you don't think Packey is back in the game to stay, you should hear him talk. After the fight in New York he said to me: 'Go ahead, Dutchman, and get all the work you can land for me.'"

And, knowing the said Dutchman, we are pretty sure Packey will be kept hustling.

Just to begin with, Emil is carrying around a bunch of theatrical contracts waiting for McFarland's signature. Four of them are from local theaters which want him to show himself for the edification of the folks who didn't go to Brighton beach to see the Gibbons contest. "They'll all be signed and a lot more from other cities," said Thiry.

Mrs. Mac Not the Boss.

When asked about the story coming from New York after Packey had finished polishing Gibbons in which it was stated that Mrs. Packey McFarland would decide whether Packey would fight again, Thiry perked up a bit.

"That's another of those P. A. yarns from New York. Packey is going to scrap and do a lot of it. It took me a long time to get him back in the ring, and now that he has found he hasn't gone back he's going to stick in the game."

Having eliminated all this information from his system, Emil started on his way to slip it to the other fight scribes, but before he got away asked us to insert the following: "It was one of Packey's body punches in the third round, not making weight, that put Gibbons on the blink and caused his defeat.

FOLEY OUTPOINTS MEEGAN.

With George Duffy and Phil Elwell acting as masters of ceremonies, the weekly boxing show at Mike Boyle's Garfield A. C., Fifty-fifth and Prairie, was run off in fine style last night. Johnny Foley and Stanley Meegan put up the feature performance of the night, Foley finally getting the verdict of the judges after an extra round had been traveled. Then boxed at 125 pounds. The other matches resulted as follows:

Ray Chapman, Garfields, and Stanley McBride, O'Connells, drew in three rounds at 105 pounds; Archie Benson, Garfields, and Steve Jurkens, Ragen Colts, drew in three rounds at 140 pounds; Al Reimer, O'Connells, and Franklin Lynn, Garfields, drew in three rounds at 135 pounds; Robbie Moran, Garfields, stopped Walter Hodgson, Ragen Colts, in one round; Newton Goodwin, O'Connells, and Jimmy Mara, Ragen Colts, drew in three rounds at 105 pounds; Peoria Pape, O'Connells, won from Steve Mack, Crown A. C., in two rounds at 110 pounds.

AMATEURS DRAW AT FORBES'

Dennis O'Keefe and Frank Clipper boxed a three round draw in the feature bout at the Forbes gymnasium last night. Results of the other bouts follow:

115 pound class—Mike Eulo defeated Sylvester Conzi in three rounds.

125 pound class—Herman Reuben won from Ed Folsom, three rounds.

145 pound class—Joe Koski won from Dan Meguich, three rounds; Bob Wagner shaded Luther McCarty, three rounds.

C. A. A. U. WILL MEET TODAY.

Delegates and the board of managers of the Central A. A. U. will hold their annual meeting today at the Hotel Sherman to elect officers and transact other business of the current year. The applications of the Detroit A. C., Hardin County A. C. of Kenton, O.; Bricklayers' Social and Athletic club of Chicago, and the Hibernian A. C. of Minneapolis will be considered. The renewal requests of the Illinois State Gaelic A. A. and the Cleveland Swimming club also will be taken care of, as will the change of name of the Independent Park A. C. of Chicago. A. A. U. headquarters will be open at 1 o'clock for committee meetings. The dinner to delegates will be held at 6 o'clock and the election of officers and business meeting will take place at 8 o'clock.

K. of C. Nines Play Today.

The North Division title of the Knights of Columbus league will be decided this afternoon when University and Brennan clash at De Paul field. South siders also have a game billed, Calumet and McHale meeting at Washington park. If Calumet wins it will go into a tie with Madonna for the pennant. Americus and Barry will play at Keeler avenue and Van Buren street.

THE GOLF CUP.

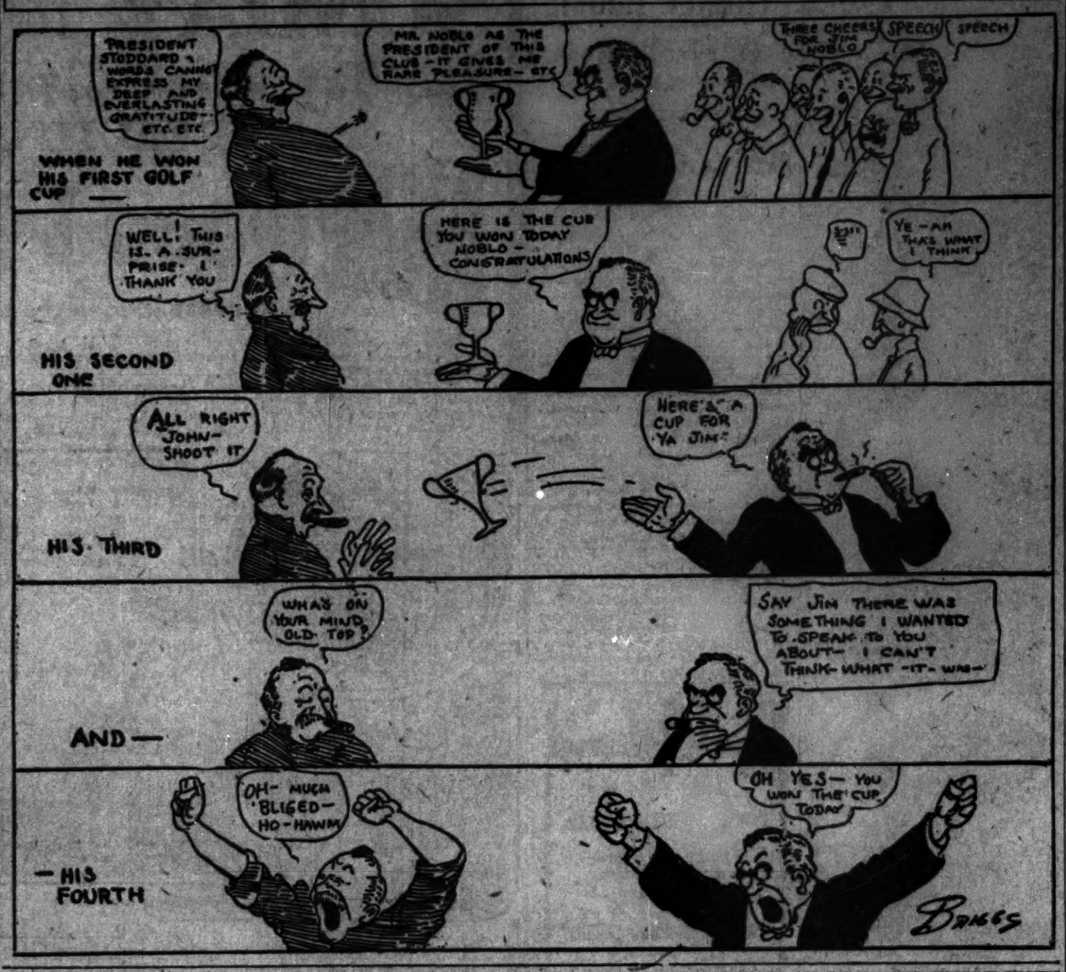

JOIE RAY TO TRY FOR NEW MILE RECORD AT STAGG FIELD TODAY

BY WALTER H. ECKERSALL.

Joie Ray, the Kankakee athlete who represents the Illinois A. C. and is considered the best middle distance runner who ever pulled on a spiked shoe in the west, will make an effort at Stagg field today to lower the world's amateur one mile record of 4:12 2-5. The mark is held by Norman S. Taber, formerly of Brown university.

Ray, who won the event at the National A. A. U. championships recently at San Francisco, is a runner of unlimited endurance and under favorable conditions is expected to approach at least if not break the record. Ray has been training faithfully and Coach John Mahan said he would postpone the race until dark if necessary, provided weather conditions were unfavorable earlier in the day.

Late for Record Trial.

Close followers of amateur athletics believe it is late in the year to send a runner of Ray's caliber after the mark. The tri-color club runner not only has competed in hard indoor races but has taken part in all open outdoor contests of importance in this section. He went to the coast and won the mile run, and has not competed in a long race since his return.

In order to avoid any question of time in case Ray cracks the mark precautions have been taken by the officials of the Central A. A. U. President Dean will act as referee. Such well known timers as Howe, Uffendell, Brown, Keator, Dr Herman, Latham, and Dr. Davis have volunteered to clock the race. Frank Cayou will fire the pistol. The race will start at 4 o'clock or as soon thereafter as Coach Mahan believes conditions favorable.

Ray Here for Race.

Ray returned yesterday from his home in Kankakee, where he has been training. The little runner needs only light daily work to keep him in shape for a grueling race. If Handicapper Frank Martin gives Ray's opponents sufficient allowances the I. A. C. man can be depended upon to extend himself to the limit.

TROTTER DROPS DEAD AFTER JUDGES CHANGE DRIVERS.

Milwaukee, Wis., Sept. 17.—The Great Western circuit race meet at the Wisconsin state fair closed with six events today. The time in most of the races was slow because of the heavy track. Walter Cochato won the special event for pacers, for which a $3,000 purse was hung up.

In the 2:12 trot Madden, by Peter the Great, dropped dead in the homestretch. The horse was being driven by William Dyer after the judges had criticized Driver Lon Green's handling of the trotter in the previous heats. Green informed the judges the horse was ill.

George Gano attempted to beat his own record of 2:10 with saddle, but the best time he could make was 2:13¼. Summaries:

2:17 pace, purse $1,000: Dicto, by Dictatis Medium, won; Admiral Dewey II., second; Dicky G., third. Best time, 2:09¾.

2:18 trot, purse $1,000: Princess Margrave, by Margrave, won; Royal Hall, second; Miss Pinkerton, third. Best time, 2:11¾.

2:09 pace, purse $1,000: Hal Mapes, by Direct Hall, won; Tommy D., second; Jay Bill Mack, third. Best time, 2:08¼.

Special pace, purse $3,000: Walter Cochato, by Cochato, won; Flower Direct, second; Braden Direct, third. Best time, 2:08.

2:12 trot, purse $3,000: Slippset, by E. R. R., won; Bertha Carey, second; Evelyn B., third. Best time, 2:09½.

2:30 pace, purse $1,000: Dexter Direct, by Baron Direct, won; The Savoy, second; Madame Mack, third. Best time, 2:08¼.

EVENT FOR 'PREP' RIFLEMEN

Col. W. H. Whisam, chairman of the rifle committee of the Sportsmen's club, called a meeting of high school shooters for yesterday and over seventy responded. A committee composed of Col. W. H. Whisam of Carl Schurz High school and William Collins of Bowen High school was appointed to draw up rules and regulations. The schedule will start on Oct. 1 and continue until Jan. 1. The program will provide prizes for individuals and teams.

In the Wake of the News

By RING W. LARDNER

FIRST VICTORY.
PART 2.

FROM the fifth tee to the green my enemy gave the most remarkable exhibition of golf I ever saw. Not one of thirteen strokes traveled an inch either to the right or left of a straight line twixt tee and green. As this hole measures 448 yards, opponent's strokes must have averaged 34 6-13 yards, which is the more remarkable when you consider that one or two of them were putts.

As for me, when I was about to haul off and crack the pellet for the third time, the same snake that had been seen in a hole previous made his appearance close to my stance and stuck out his tongue at me. Instead of being weavered

by these Bostonese tactics, I tongued right back at him and then beaned him with by clique. The first blow struck him on the tip of his tongue and caused him to withdraw that vital. He packeyed my next swing, but I finally lai dhim low with one as near his tummy as I could guess it. When I left him, he was all mashie. Giving him a derisive kick, I again addressed by ebony ball and first thing you know I was on the green and had copped the hole by two strokes. A few reptiles more or less make no difference to ye practiced golfer.

On the sixth the foe was stymied by an ant and conceded defeat, 12—9.

* *

News of the match had by this time spread all over northern Illinois and at the seventh tee the gallery increased from six to 127 mosquitoes. Not counting the futile strokes aimed at these, the score for the hole was 10—7.

"It's going to rain if we don't hurry," said Enemy.

"Our haste or lack of it will hardly affect old George Pluvius," I might have said, but didn't.

What I did say was:

"Ready to quit?"

"I should say not," without a quiver of an eyelash. Enemy was game, save where serpents were concerned.

Suddenly, on the eighth tee, I discovered I was playing with the same ball my caddy had found, holes and holes back. And it certainly needed a bath. I gave it one in the river.

* *

The next one I tried had never been on a golf course before and didn't know the fairway from a cadaver. Over in the forest she sailed and who finds her can have her. I could keep on rhyming like that all day if you'd rather.

At 5:37 p. m. we found the balls we were then using side by side behind a mature tree. Foe chipped onto the green. I swatted into the river again. We had had eleven strokes apiece. Opponent about five feet from the cup, had a beautiful chance for victory. I, fining myself a stroke, dropped another brand new one just off the green, forty feet from the hole. Opponent marstoned the putt and was in in 13. I holed out from forty feet for a half. O you Detroit Tigers! Game! I won't talk about it.

* *

I must slip it to the other side for some drive on the final hole. Large mountain faces you. Drop this side of it and good night. Clear it and you are in a marsh, whence balls never return, or in a thicket where caddies go after them and die. Op-

ponent, with mcfarlandish judgment of distance, planted Mr. Drive right on top of the mountain and held him there. After that it was simple to hole out in 7, to my 6. But I'll admit that I won only because my antagonist missed a 60 futt poot by two inches. The cards:

Peggy—Out	9	14	12	10	—45
In	13	12	10	13	7—53—101
Me—Out	10	13	7	6	—36
In	11	9	7	13	6—46—82

Me—4 up.

Note—The next day my opponent's family left town.

CHICAGO-ONWENTSIA POLO GAME CARDED TOMORROW.

Owing to the inability of the Chicago Polo club to ship its horses to Lake Forest for the dual match scheduled today between teams representing the Onwentsia and Chicago Polo clubs, the game has been postponed and transferred to the Chicago Golf club grounds at Wheaton, where the contest will be played tomorrow at 3 o'clock. Following is the probable lineup:

Onwentsia.		Chicago.
John Borden	No. 1	Paul Butler
Dudley Severance	No. 2	Charles Gillette
John Towne	No. 3	Charles Hayes
R. R. McCormick	No. 4	J. Stack

FIRST 300 GAME ON ALLEYS.

Joe Rivest of the Night Hawk Bowling league yesterday rolled a score of 300 in a match against Joe Shaw at Bensinger's Monroe street alleys. Five games were played, Rivest counting 201, 194, 216, 215, and 300, averaging 224, with a total of 1,120. Shaw had scores of 215, 242, 212, 187, and 190, averaging 209 1-5 for a total of 1,046. Rivest's score is the first 300 made this season on a local alley.

AT THE BILLIARD ROOMS.

Whitelay (100) defeated Beloon (228), 100 to 130, in the English billiard tournament at Massey's.

Willie Hoppe and Kaji Tamada, the Japanese player, will play their match for the 18-1 title at Boston the middle of October. They will play 1,500 points, 500 each night. It will be the first professional tournament staged in Boston for many years.

August Kieckhaefer defeated William Hoier, 50 to 13, in thirty-three innings at Bensinger's Monroe street rooms, this being the fastest game ever recorded on a local table so far as is known. High run was 6. In a second game, Kieckhaefer won, 50 to 35.

SPEEDWAY MEN MEET ON OCT. 1 TO DRAFT CHART

Presidents of thirteen speedways and dirt track courses were asked yesterday in a letter from Chairman Kennerdell of the contest committee of the American Automobile association to attend a meeting in New York on Oct. 1. The principal purpose of this session is to formulate a working agreement for motor races during the season of 1916 and to draft a schedule so there will be no conflicts, as was the case this year.

The following tracks probably will be represented: Chicago, Indianapolis, New York, Minneapolis, Omaha, Sioux City, Des Moines, Elgin, Providence, Savannah, Corono, and Tacoma. New Orleans, the latest addition to the ranks of motordom, also may be represented, as it is planned to have the southern two mile course completed in time for a race during the Mardi Gras carnival.

President David F. Reid of the local speedway association will be present at the meeting, which is set for the day before the 350 mile race which will dedicate the Sheepshead Bay track in New York. Other officials of the local track who will be at the meeting will be Secretary Frank Foster and Directors Edward Hines and Christian Wiehe.

GERMAN SETS SHOOT MARK IN WESTY HOGAN TOURNEY.

Atlantic City, N. J., Sept. 17.—A new record for registered tournaments was made in the Westy Hogan shoot today by Lester S. German of Aberdeen, Md., the veteran professional, who completed his total of 500 targets with 490 breaks. The former record, held by Charles Newcomb and E. Brun, was 486.

Woolfolk Henderson, of Lexington, Ky., was high gun among the amateurs for the three days with 483 breaks in 500 targets. Wright was second with 469, and Al Heil of Allentown, third, with 455. Mrs. L. G. Vogel, of Detriot led the women shooters with a total of 459 breaks.

McFarland to Referee Mat Bouts.

Four wrestling matches, with Packey McFarland as referee, will be the feature at the velodrome at Riverview tonight. The main event will be between Yussiff Hussane, the Turk, and William Demetral. The other matches are Mysterious Conducter vs. Adolph Ernst, Paul Martineon vs. John Frulberg, and Marty Cutler vs. Jack Dribbs. All bouts are to a finish.

Minor League Standings

AMERICAN ASSOCIATION.

	W.	L.	Pct.		W.	L.	Pct.
Minneap's	90	61	.596	Kansas C.	71	77	.480
St. Paul	88	63	.587	Milwaukee	66	80	.452
Indianap's	79	69	.534	Cleveland	66	80	.452
Louisville	77	71	.520	Columbus	58	91	.389

Yesterday's Results.

AMERICAN ASSOCIATION.

St. Paul, 6; Louisville, 4.
St. Paul, 8; Louisville, 1.
No others played.

SOUTHERN ASSOCIATION.

Chattanooga, 9; Atlanta, 0.
Nashville, 8; Mobile, 5.
Little Rock, 7; New Orleans, 6.
No other scheduled.

INTERNATIONAL LEAGUE.

Jersey City, 5; Buffalo, 1 [first game].
Buffalo, 7; Jersey City, 4 [second game].
Rochester, 4; Harrisburg, 0 [first game].
Rochester, 5; Harrisburg, 2 [second game].
Toronto, 6; Providence, 0 [first game].
Toronto, 3; Providence, 1 [second game].
No other played.

PACIFIC COAST LEAGUE.

Oakland, 4; San Francisco, 3.
Portland, 7; Vernon, 6.
Los Angeles, 8; Salt Lake, 3 [sixteen innings].

KAWS TIE UP BRAVES' COIN FOR GAMES AT ST. LOUIS.

St. Louis, Mo., Sept. 17.—Boston's share of the gate receipts for the St. Louis-Boston double header today was attached by deputy sheriffs.

The attachment was in a suit for $9,000 filed by the Kansas City American Association club against the Boston Nationals. The Kansas City club asked in its suit $4,000 alleged to be due for players Bush and Compton, and $5,000 for the non-delivery of two players, Lawrence Gilbert and Richard Crutcher.

Boston's share of the receipts at tomorrow's double header also will be attached by the deputy sheriffs. The funds will remain in the custody of the court until the suit is decided.

Gold Medal
at the
Panama Pacific
International Exposition
was awarded to
Herbert
Tareyton
London
Smoking Mixture
The Superior Jury Agrees—
"There's something
about it you'll like"

RECIPROCITY
Among Drinking Men
INCREASES "EXPORTS" of real "Good Fellows" from happy homes and prosperous places of business to our insane asylums and penitentiaries. "BALANCE OF TRADE" will be in your favor after spending only three days at head Real Institute, No. 311 T, East 40th street, Chicago (Oakland 439), or at Springfield, Ill. 60 Real Institutes in Principal Cities.

STUART LEADER IN BAPTISMAL AT INDIAN HILL

First Tourney at Infant North Shore Course Held with 78 Starters.

BY J. G. DAVIS.

Indian Hill, infant of the north shore courses, received its baptism of tournament golf yesterday when seventy-eight players started in the age limit invitation tournament originally carded for August but postponed on account of a flood.

Balmy breezes of the kind that are supposed to "float over Ceylon's isle" and a course in excellent shape made amends for the misbehavior of the elements last month.

John Stuart, who some years ago was champion at Princeton, had low score in the qualifying round, his card of 81 being five strokes over par of the 6,444 yard course. His card and the par figures were as follows:

Out	5	5	6	3	4	5	3	4	5—40
Par	5	5	6	4	3	4	4	4	5—40
In	4	6	4	5	5	6	3	5	4—41—81
Par	5	4	4	5	5	5	3	5	5—41—79

Dr. Stewart Is Second.

Dr. L. K. Stewart, the big Skokie player, had 84. Robert H. Ripley of Indian Hill, the former Riverside player, was third with 88, and W. A. Alexander, one of the fathers of Old Elm, was tied with J. M. Tuttle of Exmoor at 89 for fourth place.

The majority of the players foefld the defenses of the course quite strong enough for their erratic attacks, but abnormal totals are as old story as far as the present aqueous season is concerned.

The first half of play for the Indian Hill trophy for low gross score for seventy-two holes left R. H. Ripley in the lead with 88—90—178, L. K. Stewart being second with 94—98—179, John Stuart third with 81—100—181, and Harry A. Gardner fourth with 92—89—181.

Results of matches in the flights were decided by card comparison.

Summary of Play.

BISON CUP.

J. Stuart, Indian Hill [81], defeated R. D. Small, Indian Hill [92], 6 and 5.

R. H. Ripley, Indian Hill [88], defeated H. A. Gardner, Indian Hill [96], 1 up.

W. A. Alexander, Old Elm [89], defeated F. E. Miller, Skokie [93], 3 and 1.

E. Stanton, Indian Hill [94], defeated W. H. Lyon, Indian Hill [91], 1 up.

S. Wheeler, Glen View [91], defeated W. Willetts, Old Elm [96], 2 up.

N. L. Hoyt, Indian Hill [90], defeated E. M. Cummins, Indian Hill [96], 3 and 2.

A. E. McCordie, Indian Hill [96], defeated J. M. Tuttle, Exmoor [89], 1 up, nineteen holes.

L. K. Stewart, Skokie [84], defeated L. Waite, Edgewater [92], 5 and 3.

Second round—Ripley defeated Stuart, 4 and 3; Stanton defeated Alexander, 1 up; Wheeler defeated Hoyt, 1 up; Stewart defeated McCordie, 3 up.

MOOSE CUP.

E. H. Seeman, Exmoor [90], defeated C. D. Folds, Onwentsia [99], 2 and 1.

R. D. Small, Skokie [94], defeated F. J. Barnhart, Indian Hill [100], 8 and 6.

F. W. Hill, Skokie [96], defeated W. Walter, Indian Hill [100], 3 and 2.

G. H. Leslie, Skokie [99], defeated R. C. Hamill, Indian Hill [101], 5 and 3.

G. A. McDonald, Indian Hill [90], defeated W. G. Walling, Indian Hill [101], 6 and 5.

J. G. Syme, Indian Hill [98], defeated G. T. Kelly, Old Elm [100], 2 and 1.

F. H. Scott, Indian Hill [96], defeated H. P. Williams, Indian Hill [100], 2 and 1.

D. McPherson, Indian Hill [95], defeated R. S. Laird, Indian Hill [100], 3 and 2.

Second round—Small defeated Seeman, 3 and 2; Leslie defeated Hill, 1 up; McDonald defeated, Syme, 1 up; McPherson defeated Scott, 4 and 3.

ELK CUP.

A. W. Shaw defeated N. R. Bagley, 2 up; H. Burnham defeated T. Shaw, 3 and 1; H. R. Horton defeated T. H. Molineux, 3 and 1; H. S. Coffin defeated T. D. Sutton, 1 up, 19 holes; R. L. Davis defeated H. R. Dutz, 3 and 1; J. E. Pumphrey defeated J. E. Bradstreet, 1 up; J. H. Pell Jr. defeated L. T. Walker, 3 up; A. Reed defeated W. P. Anderson, 3 up.

Second round—Shaw defeated Burnham, 2 and 1; Coffin defeated Horton, 2 and 3; Davis defeated Pumphrey, 6 and 4; Pell defeated Reed, 5 up.

BEAR CUP.

W. H. Nichols defeated P. A. Yard, 2 and 1; M. U. Kimbark defeated J. R. Dickinson, 4 and 3; G. E. Cressy defeated A. C. Magnus, 3 up; C. H. Mayers defeated J. E. Lynn, 1 up, 19 holes; F. C. Hunkeling defeated R. E. Durham, 2 up; H. P. Simmerman defeated L. D. Sherman, 5 and 4; P. C. Dakin defeated M. Eaton, 1 up; W. D. Sange defeated J. M. Witherspoon, 3 and 2.

Second round—Kimbark defeated Nichols, 3 and 2; Mayers defeated Meyers, 6 and 5; Simmerman defeated Houghtelling, 4 and 3; Dakin defeated Bangs, 4 and 2.

CARIBOU CUP.

E. H. Clark defeated F. W. Cleveland, 2 and 1; C. T. Murdock defeated F. R. Greene, 5 and 3; H. W. Armstrong defeated A. E. Peabody, 2 and 1; A. Smith, a bye; R. D. Lay, a bye; G. A. Klotz defeated C. Pantress, 7 and 6; G. Ramsey defeated T. W. Swan, 3 and 2; K. D. Steere defeated J. G. Bourset, 1 up.

Second round—Murdock defeated Clark, 3 and 2; Smith defeated Armstrong, 3 and 1; Klotz defeated Lay, 1 up; Steere defeated Ramsey, 3 and 2.

Semi-final matches in the flight will be played this morning and final matches this afternoon. Prizes for the best low gross and low net scores at thirty-six holes will be given.

Retains Midlothian Title.

Miss Caroline Painter retained the women's championship of the Midlothian Country club, defeating Miss Julia Hunt in the final. The winner received a gold medal and the runner-up a silver medal. Mrs. Marvin B. Pool won the first flight from Mrs. W. L. Hodgkins. Second flight honors went to Mrs. Alva Sanders, Mrs. V. F. Mashek being runner-up. Miss Ina Taft won the consolation event, getting low gross total, Mrs. J. L. Pfaff having low net. Mrs. J. O. Hinkley won the driving contest.

Mrs. H. D. Weeks won the championship at the Edgebrook Country club, defeating Mrs. F. E. Dean in a nineteen hole match. Mrs. Weeks squared the match on the home green with a 10 foot putt. At the extra hole Mrs. Weeks won, 5—7, her opponent being trapped and taking two to get out.

GOPHER COACHES APPOINTED

Minneapolis, Minn., Sept. 17.—Boleslaus Rosenthal and John Fitzgerald were officially appointed assistant football coaches to Dr. Williams at a meeting of the university athletic board of control today. Allen McBean and Dr. L. J. Cooke left tonight for Chicago to attend the meeting of the big nine basketball coaches and managers.

Sporting News Notes.

Suburban All Stars will play the U. S. Navy nine today at Great Lakes Training station.

Rowing will be resumed this afternoon at Austin Driving park with one of the best cards of the season.

Wizards and Kildares will meet tomorrow morning at Fairchild's park. The winner will meet the Chicago Billiards for the championship of the Northwest side.

The Unions Soccer football team would like to arrange games for Sunday afternoon. Address Joseph L. Tenz, Secretary, 1881 Throop street.

Kenmores will hold their first football practice tomorrow morning at Senn High school. Players weighing 150 pounds who want a tryout are invited to appear.

Corrected returns of the Knights of Columbus track meet at Riverview last Sunday show the following score: Commodore Barry 19 points; Ahaetone, 16; St. James, 9; Calumet, 8; Cardinals Marone, 8.

The All Collegiate of Chicago scored a 5 to 4 victory over the Orioles at Detroit Wednesday. Elks and J. F. Crowes of the Junior Baseball association will meet at Forty-eighth court and Twelfth street tomorrow in the series for the Sheahan cup.

HARVARD STARS TAKE TITLES IN TENNIS TOURNEY

Williams Takes Singles and Two Crimson Teams Remain In Doubles.

Philadelphia, Pa., Sept. 17.—R. Norris Williams, representing Harvard, won the intercollegiate lawn tennis singles championship on the courts of the Merion Cricket club at Haverford today by defeating Leonard Beekman of Princeton in the final round, 6—2, 6—1, 6—2.

Williams won his way to the final round by defeating Jerry Weber of Yale today in straight sets, 6—3, 6—4, 6—3. Beekman earned the right to play Williams by downing his teammate, Arthur Coffin, 7—5, 6—2, 6—0.

Williams held the intercollegiate title in 1913. Last year it was held by George M. Church of Princeton, who has since been graduated from college.

Harvard also clinched the doubles title when two Crimson teams, Williams and Harte and Curtis and Caner won in the semi-finals. They will meet in the final round tomorrow. Harvard now needs only two points to secure permanent possession of the intercollegiate tennis trophy, having five points to Princeton's one. The old trophy was won by Princeton in 1912.

MISS BJURSTEDT WINNER OVER MISS NEELY AT NET.

Cincinnati, O., Sept. 17.—Miss Molla Bjurstedt of Norway defeated Miss Carrie Neely of Chicago in the final of the women's singles of the Tri-State tennis tournament and will meet Miss Ruth Sanders, of Cincinnati, in the championship round tomorrow. The scores were 6-2, 6-1.

Clarence Griffin of San Francisco defeated his fellow townsman, Ellis Ferrell, after a five set match in the finals of the Tri-State, 6-7, 4-6, 6-4, 6-1, 6-1. Griffin will meet W. S. McElroy of Pittsburgh tomorrow in the championship round.

NEW RACETRACK FOR MEXICO

San Francisco, Cal., Sept. 17.—Completion of arrangements for a new racetrack at Tia Juana, Lower California, just across the border line, with 100 day annual meets, was announced here today. A grand stand for 10,000 persons, stables for 700 horses, and a mile oval track are said by the promoters to be assured at a cost of $500,000.

Cutler Instructs New Fighter.

Duquoin, Ill., Sept. 17.—[Special.]—Charley Cutler, professional wrestler of Chicago, has become so impressed with the pugilistic skill of Frank Hoe, middleweight fighter of Christopher, that he has taken the latter to his quarters to tutor him in the fine points of the game.

Crimson Practices Forward Pass.

Cambridge, Mass., Sept. 17.—The Harvard football squad today was given instruction in forward passing by Joseph A. Fipal, coach of athletic teams at Occidental college, California. The players were dismissed until Monday, when scrimmage work will begin.

YOU folks who do business with us know that the Maurice L. Rothschild spirit of service is indomitable. We want to please our customers; and it's a spirit that is well developed in our co-workers.

For fall and winter our stocks are highly resourceful.

Extraordinary displays of high-grade merchandise; ultra styles in everything men and boys wear; ready and right; the most elaborate variety in the best things to meet the requirements of well dressed men.

SPECIAL attention is urged to the showing of new imported weaves in suits and overcoats for men and young men at $35, $40, $50. These goods are identical with those your custom tailor asks $75 for; and more. If you look at them you'll believe in ready clothes.

Something new for boys here

Come and compare these values with any others anywhere.

Sam Peck Norfolk suits with vests; new cut to the coats, with wide belt; in high-grade new materials, distinctive colorings; 2 pairs of knickers.
$10, $12, $15, $18, $20.

Boys' Norfolk suits, with two pairs of knickers and belt; double-service weaves, of extreme quality. Sizes 6 to 18 years.
$5.95 and $8.

Student suits for big boys; first long trousers. Special designs for these young fellows. All the new styles; belt backs, Norfolks, soft roll fronts, high waist lines. Each suit with two pairs of trousers.
Sizes 31 to 38. Big value, $12.50.

Maurice L Rothschild

Money cheerfully refunded.

Southwest corner Jackson and State

Chicago Minneapolis St. Paul.

The home of Hart Schaffner & Marx clothes

RD STARS TITLES IN S TOURNEY

Takes Singles and nson Teams Re- n in Doubles.

Pa., Sept. 17.—R. Morris esenting Harvard, won the lawn tennis singles cham- he courts of the Merion at Haverford today by de- rd Beekman of Princeton und, 6–2, 6–1, 6–2.

n his way to the final round erry Weber of Yale today in 6–3, 6–4, 6–3. Beekman ight to play Williams by teammate, Arthur Cotley.

ld the intercollegiate title year it was held by George Princeton, who has since d from college.

o clinched the doubles title nson teams, Williams and rtis and Caner won in the They will meet in the final ow. Harvard now needs s to secure permanent pos- the intercollegiate tennis g five points to Princeton's trophy was won by Prince-

RSTEDT WINNER ISS WEELY AT NET.

O., Sept. 17.—Miss Mella Norway defeated Miss Car- Chicago in the final of the les of the Tri-State tennis and will meet Miss Ruth Cincinnati, in the champion- omorrow. The scores were

Griffin of San Francisco de- ellow townsman, Ellis Fott- five set match in the finals State, 5-7, 4-6, 6-4, 6-1, 6-4. meet W. S. McElroy of Pitts- rrow in the championship

ETRACK FOR MEXICO

ico, Cal., Sept. 17.—Comple- ngements for a new racetrack na, Lower California, just border line, with 100 day an- was announced here today, and for 10,000 persons, stables es, and a mile oval track are promoters to be assured at a ,000.

Instructs New Fighter.

ill., Sept. 17.—[Special.]—Charley sional wrestler of Chicago, has ngaged with the pugilistic ability ss, middleweight fighter of Chris- he has taken the latter to his quar- him in the fine points of the game.

Practices Forward Pass.

, Mass., Sept. 17.—The Harvard ad today was given instruction in ing by Joseph A. Fipal, coach of ms at Occidental college. Californ- ayers were dismissed until Monday, nage work will begin.

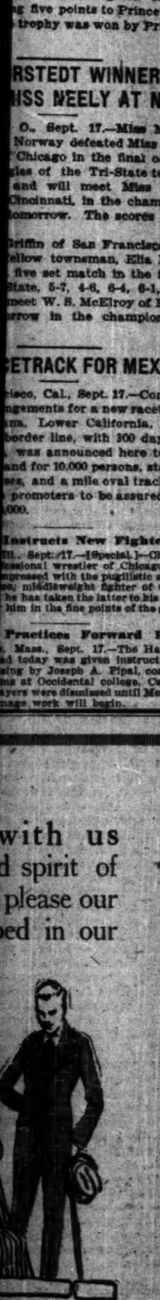

with us
d spirit of
please our
ed in our

orted weaves
35, $40, $50.
asks $75 for;
othes.

where.
ith wide belt;
ers.
double-service
gns for these
l fronts, high
hild
Chicago
e Minneapolis
St. Paul.

ROBINS DOWN CUBS AND GAIN IN FLAG RACE

Three Pinch Batters Make Good for Rogers, but Dodgers Win, 7-5.

BY JAMES CRUSINBERRY.

Brooklyn's high geared Dodgers crawled a notch closer to the pennant yesterday by thrashing the Cubs in the second encounter of the series while the Phillies were being licked down at Cincinnati. The score was 7 to 5 and the ambitious Dodgers were on the verge of defeat a couple of times, but were saved by lucky breaks, once when an umpire's decision on a close play went to them and once when Jake Daubert speared a line drive from Wilbur Good's bat, which would have broken up the game.

The victory put the Brooklyn fellows in a position four and a half games from the top, which is worth while, and the defeat didn't hurt the Cubs a bit, as the city series is just as likely to take place as it was before the contest. Still some of the fans were terribly peaved at Umpire Orth and several of the Cubs stormed around in belligerent style, just as if the big show depended on that ball game.

Cub Pinch Hitters Deliver.

It was the Cub pinch hitters who nearly raked the game out of the fire. Three different ones were called upon and all three delivered hits. Schultz was the first batting for Jim Lavender in the last of the third after the Dodgers had pummeled Jim for five runs in the first half. Schultz poled a single, which drove in the first Cub tally.

George Pierce then went to the slab and hurled in grand fashion for four rounds, after which he yielded to Pinch Hitter Pete Knisely. Pete drove the ball to the right wall for two bases, sending in another run. Pete Standridge was the next slab man and toiled for only one round, after which he gave his place at bat to Bubbles Hargrave and Bubbles swatted a single to left, which sent another tally home.

After all those fellows had finished their prowess, George Zabel was sent to the slab to finish the game and the last chance for the Cubs to win was killed, for the Dodgers soon had another man around.

Row with Ump in Seventh.

The row with Ump. Orth occurred in the seventh, when the Cubs were in the midst of a rally. Pete Knisely had delivered his two bagger, sending Archer home after the latter had tripled. Good filed out, then Fisher bounded a slow one to O'Mara, who had little chance to get the man at first, so chucked the ball to third. It looked as if Getz slapped it on Knisely's neck after the latter was lying on the bag, but Orth called Pete out. That broke up the rally, leaving the Cubs still two runs behind.

The Dodgers scored one in the eighth, giving them a three run lead, but in the last of the eighth the Cubs got after Pitcher Sherod Smith and lammed his southpaw slants all over the field. Phelan and Saier singled. Then after the next two went out O'Mara kicked Archer's roller, Phelan scoring. Hargrave followed with his pinch blow, sending Saier home. Manager Robinson yanked Smith and sent Nap Rucker to the slab. Good got hold of one of Nap's drifters and pulled it in a line over first base, but the shifty Mr. Daubert leaped to one side and stabbed it.

Doubles Give Cubs Tallies.

Doubles by Archer and Good, with a single by Schultz netted the other pair of runs for the Cubs in the third inning. They followed the stampede of the Dodgers in the first half of the same round, when five counters were registered off Lavender. In that fuss Smith, O'Mara, Daubert, Stengel, and Cutshaw delivered singles, and there was a base on balls to Wheat and an error by Fisher which helped in the production of the cluster of five.

Only one man got as far as second in the four innings turned out by Pierce, but one tally was hammered home in the eighth, when Standridge was on the slab.

CHICAGO.

	AB	R	BH	TB	SB	BB	SH	SB	PO	A	E
Good, rf	4	0	1	2	1	0	0	0	0	0	0
Fisher, ss	5	0	0	0	0	0	0	0	2	4	1
Schultz, lf	5	0	0	0	0	0	0	0	2	0	0
Pierce, 2b	3	1	2	3	0	0	0	0	3	0	0
Saier, 1b	4	1	2	3	0	0	0	0	16	2	0
Murray, cf	4	0	0	0	0	0	0	0	2	0	0
McCarthy, 3b	4	0	0	0	0	0	0	0	0	7	0
Archer, c	4	2	2	3	0	0	0	0	7	2	0
Lavender, p	0	0	0	0	0	0	0	0	0	1	0
‡Schultz	1	1	1	1	0	0	0	0	0	0	0
Pierce, p	1	0	1	2	0	0	0	0	0	1	0
†Knisely	1	0	1	2	0	0	0	0	0	0	0
Standridge, p	0	0	0	0	0	0	0	0	0	1	0
‡Hargrave	1	0	0	0	0	0	0	0	0	0	0
Zabel, p	0	0	0	0	0	0	0	0	0	0	0
Totals	39	5	12	17	1	0	0	0	27	15	1

†Batted for Lavender in third. ‡Batted for Pierce in seventh. §Batted for Standridge in eighth.

BROOKLYN.

	AB	R	BH	TB	SB	BB	SH	SB	PO	A	E
O'Mara, ss	4	1	1	1	0	0	0	0	0	2	1
Daubert, 1b	4	1	1	1	1	0	0	0	11	0	0
Stengel, rf	5	1	3	5	0	0	0	0	0	0	0
Wheat, lf	4	1	2	2	0	1	0	0	1	0	0
Cutshaw, 2b	4	1	2	2	0	0	0	1	4	4	0
Myers, cf	4	0	0	0	0	0	0	1	5	0	0
Getz, 3b	4	0	0	0	0	0	0	0	1	2	0
McCarty, c	3	0	0	0	0	0	0	0	2	0	0
Smith, p	2	1	1	1	0	0	0	0	0	2	0
Rucker, p	0	0	0	0	0	0	0	0	0	0	0
Totals	34	7	9	11	4	2	0	2	27	17	1

Chicago ..... 0 0 2 0 0 0 1 2 0—5
Brooklyn ..... 0 0 0 3 0 0 0 1 3—7

Two base hits—Archer, Good, Knisely. Three base hits—Archer, Stengel. Struck out—By Pierce, Daubert; by Smith, Saier, Archer. Bases on balls—Lavender, 2; Smith, 1; Pierce, 1; Zabel 1. Hits—Lavender, 5 in 3 innings; Pierce, 3 in 4 innings; Standridge, 2 in 1 inning; Smith, 12 in 7 1-3 innings. Time—2:00. Umpires—Byron and Orth.

Notes of the Cubs.

One more combat today will wind up the series between Cubs and Dodgers for the year.

There is a possibility that Larry Cheney will hurl against his former mates in the final game. Larry limbered up his arm yesterday and seemed to be in shape.

Polly McLarry was ordered to the clubhouse by Ump. Byron in the eighth inning, thus preventive his cutting into the fray with the other bench hitters.

"Brick" Owens, one time a star ump. in the National league, was a visitor at the game. Brick is down to weight and listening for another call from the major leagues.

Manager Bresnahan was out of town, but his whereabouts was not made known. In his absence the team was beaten as successfully as if he had been on hand to direct matters.

Hasbe Zim expected to get back in the game, but learned his suspension of three days had been extended indefinitely. When President Weaver received the letter from Ump. Eason telling all that happened when Heinie was put out of the game the president decided that three days wasn't enough to serve.

A COMING EVENT.

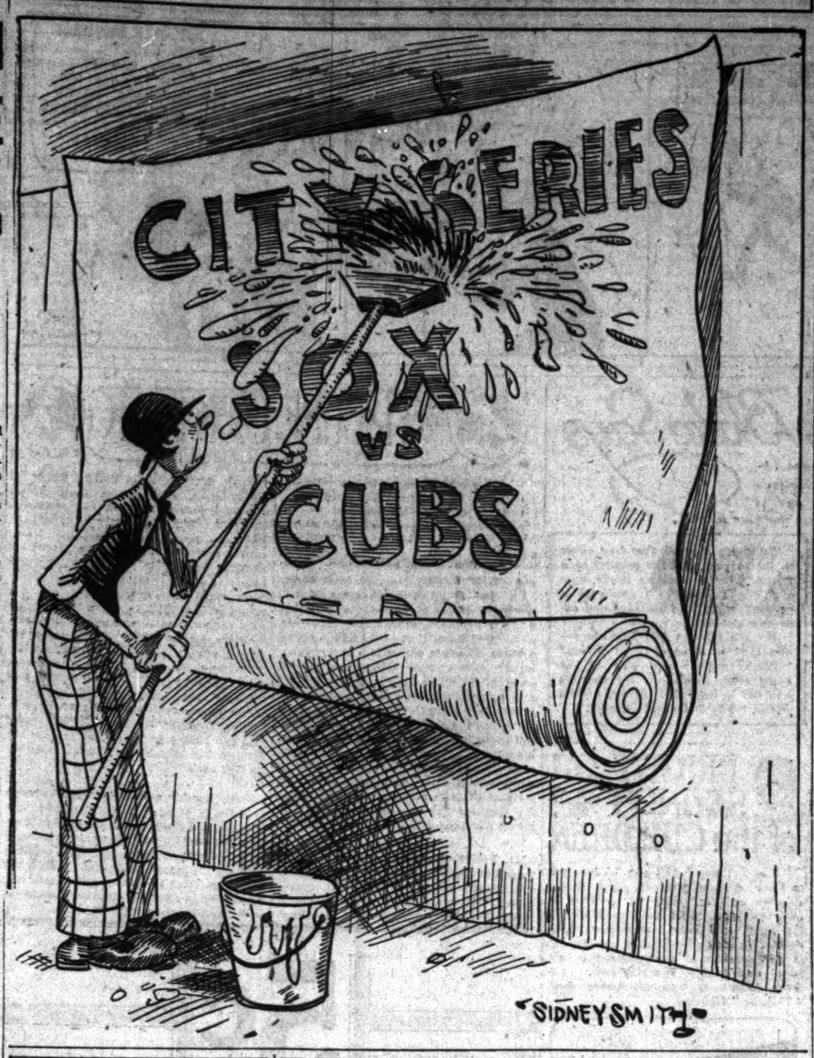

PITCHING OF TONEY AND QUAKER ERRORS GIVE REDS GAME, 2-0

Cincinnati, O., Sept. 17.—Errors by Stock and Bancroft and Toney's masterly pitching were responsible for Cincinnati's victory in the second game of the series from Philadelphia, 2 to 0. Only five Philadelphia players reached first base. Three were left there, while the other two were thrown out at second. Demaree also pitched good ball, allowing only six hits. The game was played in an hour and eleven minutes, record time for this season on the Cincinnati grounds. Score:

Philadelphia.	R	H	P	A	Cincinnati.	R	H	P	A
Stock, 3b	0	0	1	4	Killifer, cf	1	1	2	0
Bancroft, ss	0	2	3	2	Groh, 3b	1	2	1	1
Paskert, cf	0	1	2	0	Herzog, ss	0	1	2	1
Cravath, rf	0	0	0	0	Griffith, rf	0	2	0	0
Luderus, 1b	0	0	12	0	Rodgers, 2b	0	0	1	2
Whitted, lf	0	0	4	0	Leach, lf	0	0	2	0
Niehoff, 2b	0	0	1	3	Wingo, c	0	1	7	2
Burns, c	0	0	1	0	Morits, 1b	0	0	9	0
Demaree, p	0	0	0	1	Toney, p	0	0	0	2
Totals	0	3	24	15	Totals	2	6	27	8

Philadelphia ..... 0 0 0 0 0 0 0 0 0—0
Cincinnati ..... 0 0 1 0 0 1 0 0 x—2

Errors—Stock, Bancroft. Two base hit—Wingo. Stolen base—Herzog. Bases on balls—Off Toney, 2. Struck out—By Demaree, 1; by Toney, 6. Umpires—Klem and Emslie.

CARDS JOLT BRAVES' HOPES.

St. Louis, Mo., Sept. 17.—St. Louis put a crimp in Boston's pennant prospects by winning the opening game of a double header, 1 to 0, and tying the second, which was called at the end of the ninth with the score 2 to 2.

Doak opposed Nehf in a pitchers' battle in the first, each allowing four hits. In the sixth inning Bescher was safe on Maranville's fumble. Betzel sacrificed, and Bescher stole third. Miller's single completd the winning run.

In the second game Gowdy was sent to the clubhouse by Umpire Quigley for protesting a strike. Miller was forced to retire when he injured his side sliding into second base. Scores:

Boston.	R	H	P	A	St. Louis.	R	H	P	A
Moran, lf	0	0	1	0	Bescher, lf	1	1	1	0
Rivers, 2b	0	0	1	0	Betzel, 3b	0	0	0	3
Compton, cf	0	1	1	0	Miller, 2b	0	1	4	5
Magee, 1b	0	0	9	0	Long, rf	0	0	1	1
Smith, 3b	0	0	0	2	Hyatt, 1b	0	1	11	1
Connolly, rf	0	1	1	0	Dolan, cf	0	1	0	0
Maranv'e, ss	0	1	4	0	Snyder, c	0	0	2	0
Whaling, c	0	0	0	1	Hornsby, ss	0	0	3	6
Gowdy, c	0	0	1	1	Doak, p	0	0	1	2
Nehf, p	0	0	1	2					
Totals	0	4	24	9	Totals	1	4	27	20

Boston ..... 0 0 0 0 0 0 0 0 0—0
St. Louis ..... 0 0 0 0 0 0 0 0 1—1

Errors—Betzel, Maranville [2]. Two base hit—Compton. Stolen base—Bescher. Bases on balls—Off Nehf, 2; off Doak, 5. Struck out—By Nehf, 5; by Doak, 2.

SECOND GAME.

Boston.	R	H	P	A	St. Louis.	R	H	P	A
Moran, lf	0	1	3	1	Bescher, lf	0	1	2	0
Strand, lf	0	0	1	0	Betz'l, 3b-2b	0	0	1	3
Evers, 2b	1	2	1	1	Miller, 2b	0	1	1	1
Compton, cf	0	0	2	1	Beck, 3b	0	0	1	0
Fitzpatrk, cf	0	0	1	0	Long, rf	0	0	0	0
Magee, 1b	0	1	5	0	Hyatt, 1b	1	0	7	1
Smith, 3b	0	0	1	2	Wilson, cf	1	1	3	1
Connolly, rf	0	0	1	0	Gonzalez, c	0	0	7	2
Egan, rf	0	0	1	0	Hornsby, ss	0	0	4	3
Maranv'e, ss	0	1	2	3	Meadows, p	0	0	0	0
Gowdy, c	0	1	3	0	Boardman, p	0	0	0	0
Whaling, c	0	0	3	0					
Hughes, p	0	0	0	0					
Totals	2	6	27	9	Totals	3	4	27	15

Boston ..... 0 0 2 0 0 0 0 0 0—2
St. Louis ..... 0 0 0 0 0 0 0 0 0—0

Errors—None. Two base hits—Evers, Gonzales, Bescher. Three base hit—Wilson. Bases on balls—Off Hughes, 2; off Meadows, 1; off Boardman, 5. Hits—Off Meadows, 6 in four innings. Struck out—By Hughes, 8; by Meadows, 1; by Boardman, 3. Wild pitch—Hughes. Umpires—Quigley and O'Day.

BROWNS BLANK SENATORS.

Washington, D. C., Sept. 17.—McCabe allowed Washington five scattered hits and scored a shutout, while St. Louis made sixteen hits and nine runs off a quartet of local pitchers. Score:

St. Louis.	R	H	P	A	Washington.	R	H	P	A
Shotten, lf	3	2	2	0	Moeller, lf	0	0	0	2
Howard, 2b	1	2	3	1	Foster, 2b	0	0	2	2
S'aler, 1b	0	1	10	0	Milan, cf	0	1	3	0
Pratt, 2b	1	1	1	3	Gandil, 1b	0	1	8	0
Lee, cf	0	0	1	0	Acosta, rf	0	0	1	0
Jacobson, rf	0	2	1	0	Shanks, 2b	0	1	2	1
Lavan, ss	1	2	2	3	Henry, c	0	0	4	0
Agnew, c	1	2	4	2	McBride, ss	0	0	2	4
McCabe, p	2	2	0	0	Boehling, p	0	0	0	0
					Ayers, p	0	0	0	0
					Mayer, p	0	0	0	0
					Dumont, p	0	0	0	0
Totals	9	16	27	9	Totals	0	5	27	11

St. Louis ..... 3 0 0 0 0 0 2 4 0—9
Washington ..... 0 0 0 0 0 0 0 0 0—0

Errors—Moeller, Foster, Shanks. Two base hit—Howard. Stolen bases—Sisler, Milan, Acosta. Bases on balls—McCabe, 3; Mayer, 2; Dumont, 2. Hits—Boehling, 4 in 3-3 inning; Ayers, 6 in 3 1-3 inn'ngs; Mayer, none (none out in seventh). Struck out—Boehling, 1; Ayers, 2; Dumont, 1; McCabe, 8. Umpires—Chill and Connolly.

G.O.P. MEN WATCH WHALES CONTEST IN BATTLE TODAY

BY J. J. ALCOCK.

Republican voters from the four wards immediately surrounding Federal league park will put on a day of their own at Weeghman's ball orchard this afternoon. The occasion will be the first game of the final series between the fast stepping Buffeds and Tinker's Whales.

Republican clubs from the Twenty-third, Twenty-fourth, Twenty-fifth, and Twenty-sixth wards have promised to turn out in force. They will have a band or two along to enliven matters, and Joe Weiss, THE TRIBUNE amateur with the Whales, is to be surprised with a gift of some sort. Charley Pechous, another TRIBUNE find, will get his first chance to start a game at third base for Tinker's team.

While the Whales were spending their third day in idleness yesterday, they lost ground in their pursuit of the odd flag. Pittsburgh took the measure of Baltimore, thereby increasing its lead to two full games. St. Louis also crept within whispering distance of the Whales and second place by beating Brooklyn.

President Jim Gilmore of the Feds is expected to arrive today. He is coming merely to pass a couple of days with his family. He will return to New York again on Monday, taking with him League Secretary Tom Gilmore and his private secretary, Miss Mae Walsh.

GIANTS DROP TWO GAMES TO PIRATES, 9-6 AND 5-0.

Pittsburgh, Pa., Sept. 17.—New York lost two games to Pittsburgh, 9 to 6 and 5 to 0. Cooper and Benton both were hit hard in the preliminary. In the second Hill was effective, allowing only four hits. Manager McGraw and all players not in the second game were ordered off the field by Umpire Rigler for coaching from the bench. Scores:

New York.	R	H	P	A	Pittsburgh.	R	H	P	A
Burns, lf	1	2	2	0	Carey, lf	2	2	1	0
Robertson, rf	1	1	1	0	Johnston, 1b	1	2	10	0
Doyle, 2b	0	1	0	1	Barney, cf	1	1	2	0
Merkle, 1b	1	1	7	0	Hinchman, rf	0	1	2	0
Fletcher, ss	1	1	2	0	Wagner, s	1	1	2	6
Becker, cf	0	0	0	0	Vlox, 2b	1	0	0	5
Thorpe, cf	1	1	2	0	Baird, 3b	0	0	1	0
Grant, 3b	0	0	0	0	Gibson, c	1	1	4	0
Brainerd, 3b	1	1	0	0	Cooper, p	1	2	0	3
Dooin, c	0	1	2	2					
Benton, p	0	0	0	2					
Ritter, p	0	0	0	0					
Schupp, p	0	0	0	0					
Totals	6	9	24	6	Totals	9	10	27	16

New York ..... 2 0 0 0 0 0 0 0 0—2
Pittsburgh ..... 2 0 0 2 0 4 0 0 x—8

Errors—Doyle, Fletcher. Two base hits—Doyle, Merkle, Carey, Johnston. Three base hits—Robertson, Dooin, Wagner. Stolen bases—Burns [2], Merkle, Johnston, Vlox, Baird. Bases on balls—Benton, 4; Ritter, 1; Cooper, 3. Hits—Benton, 10 in 6 innings; Ritter, none in 1 inning. Struck out—Benton, 3; Ritter, 1; Schupp, 1; Cooper, 3.

SECOND GAME.

New York.	R	H	P	A	Pittsburgh.	R	H	P	A
Burns, lf	0	0	1	0	Carey, lf	2	1	2	0
Robertson, rf	0	1	1	0	Johnston, 1b	1	2	6	0
Doyle, 2b	0	0	4	3	Barney, cf	1	1	4	0
Merkle, 1b	0	1	10	1	Hinchman, rf	0	1	3	0
Fletcher, ss	0	0	0	2	Wagner, ss	0	0	1	2
Becker, cf	0	1	1	0	Vlox, 2b	0	0	2	2
Grant, 3b	0	0	1	0	Baird, 3b	0	0	3	1
Meyers, c	0	0	7	1	Gibson, c	0	0	6	0
Wendell, c	0	0	0	1	Hill, p	1	1	0	2
Dooin, c	0	0	2	2					
Keirs, p	0	0	0	0					
Schauer, p	0	0	0	0					
Totals	0	4	26	12	Totals	5	9	27	6

New York ..... 0 0 0 0 0 0 0 0 0—0
Pittsburgh ..... 0 0 1 0 0 0 0 4 x—5

Errors—Burns, Meyers, Ferrit. Two base hit—Gibson. Three base hit—Hill. Stolen bases—Merkle, Johnston. Bases on balls—Ferritt, 1; Hill, 1. Hits—Ferritt, 6 in 7 innings. Struck out—Ferritt, 2; Schauer, 1; Hill, 2. Umpires—Rigler and Eason.

BENEFIT GAME FOR SCHMIDT.

A benefit game for Fred Schmidt at Comiskey park yesterday the Grand Crossing team of the South Side Business Men's league defeated the team from the Woodlawn Business Men's association, 11 to 3. A neat sum was realized for the former National league twirler. Score:

G. Crossing.	R	H	P	A	Woodlawn.	R	H	P	A
Norman, ss	1	2	1	3	T. Nathan, rf	0	1	1	3
Ladd, 1b	1	1	9	0	Hayes, ss	2	2	3	0
Hiller, cf	1	2	0	0	Rothe'd, rf	0	1	0	0
Strusiaw, c	2	4	5	0	Powers, lf	0	2	1	0
Landolph, 2b	2	2	3	0	Holmes, lf	0	0	0	0
Irwin, 3b	2	4	0	3	N. Nathan, cf	1	2	0	0
Johnson, p	1	0	2	4	Lonyen, 3b	0	0	1	0
Genegr, rf	0	0	1	0	Schaefer, c	0	2	9	0
Mooney, 2b	0	2	2	1	Ready, p	0	1	0	5
Totals	11	20	27	10	Totals	3	17	24	10

Grand Crossing ..... 2 0 2 1 2 5 0 0 [—11
Woodlawn ..... 1 0 0 0 0 0 2 0 [— 3

Errors—Norman, Ladd [2], Landolph, Irwin, Johnson, Mooney [3], T. Nathan, Hayes [3], Holmes [2], Schaefer [2], Ready [2]. Two base hits—Strusiaw, Landolph, Irwin [2]. Struck out—Johnson, 7; Ready, 2. Bases on balls—Johnson, 1; Ready, 3.

S'LOUFEDS WIN OUT IN A HURLING DUEL WITH TIP TOPS, 2-0

St. Louis, Mo., Sept. 17.—A pitching duel between Falkenberg and Davenport resulted in a 2 to 0 victory for St. Louis over Brooklyn. Each pitcher allowed two hits. In the eighth inning, with the bases full and two out, Myers fanned. For St. Louis Johnson walked and reached second on Davenport's sacrifice. Johnson then scored on Miller's two base hit. Magee made a bad throw on Marsans' grounder and Miller counted the second tally. Score:

Brooklyn.	R	H	P	A	St. Louis.	R	H	P	A
Anderson, rf	0	0	0	0	Vaughn, 2b	0	0	1	2
Myers, 1b	0	0	12	0	Miller, lf	1	1	2	0
Magee, 2b	0	0	1	1	Marsans, c.f	0	0	3	0
Kauff, cf	0	1	2	1	Borton, 1b	0	1	12	0
Cooper, lf	0	0	2	0	Tobin, rf	0	0	3	0
F. Smith, ss	0	0	2	2	Chapman, c	0	0	5	1
Halt, 3b	0	0	0	2	Kores, 3b	0	0	1	7
Land, c	0	1	5	2	Johnson, ss	1	0	1	0
Falk'berg, p	0	0	0	0	Davenport, p	0	0	0	2
Totals	0	2	24	12	Totals	2	2	27	12

Brooklyn ..... 0 0 0 0 0 0 0 0 0—0
St. Louis ..... 0 0 0 0 0 0 0 2 x—2

Errors—Magee, Halt. Two base hits—Miller, Stolen bases—Kauff, Borton, Marsans. Bases on balls—Off Davenport, 3; off Falkenburg, 4. Umpires—Mullin and Brennan.

PITTFEDS WIN IN NINTH, 2-1.

Pittsburgh, Pa., Sept. 17.—The winning run in the game which Pittsburgh took from Baltimore was scored in the ninth inning, each team to that time having one run to its credit. Score:

Baltimore.	R	H	P	A	Pittsburgh.	R	H	P	A
Crawford, 1b	0	1	7	1	Hersh'r, ss	0	1	1	0
Duncan, lf	1	2	5	1	Wickland, lf	1	1	2	0
Hicks, cf	0	0	2	0	Oakes, cf	1	1	3	0
Evans, rf	0	2	1	0	Konetchy, 1b	0	0	8	1
Owens, c	0	1	2	2	Kelley, rf	0	0	2	0
Smith, ss	0	0	4	6	Mowrey, 3b	0	0	0	1
Reinecker, 3b	0	0	1	0	Yerkes, 2b	0	0	2	3
Gallagher, 2b	0	0	2	1	O'Connor, c	0	0	8	0
Conley, p	0	0	0	2	Allen, p	0	0	1	2
Totals	1	6	24	13	Totals	2	3	27	8

Baltimore ..... 0 0 0 0 0 0 0 1 0 0—1
Pittsburgh ..... 0 0 0 0 0 0 0 0 1—2

Errors—Owens, Reinecker [2], Gallagher. Two base hits—Duncan, Allen. Three base hits—Crawford, Oakes. Stolen bases—Kelley. Base on balls—Off Allen, 1. Hit by pitcher—By Conley, 1. Struck out—By Conley, 1; by Allen, 6. Umpires—Johnstone and Wilhelm.

PACKERS BLANK NEWARK.

Kansas City, Mo., Sept. 17.—Packard's pitching and one good inning gave Kansas City the first of the Newark series, 3 to 0. Packard allowed three hits, one of them for an extra base, but no two in the same inning. Score:

Newark.	R	H	P	A	Kas. City.	R	H	P	E
White's'e, rf	0	1	1	0	Chadb'n, cf	1	2	1	0
Reed, 3b	0	1	2	3	Kruger, rf	1	1	1	0
Rousch, cf	0	0	2	0	Shaw, lf	1	1	2	0
Laporte, 2b	0	0	1	2	Easterly, c	0	0	5	1
Esmond, ss	0	1	0	0	Kenw'thy, 2b	0	1	2	3
Scheer, lf	0	0	4	0	Perring, 1b	0	1	11	0
Mills, 1b	0	0	10	0	Bradley, 3b	0	0	1	0
Rariden, c	0	0	4	2	Rawlings, ss	0	0	1	0
Moseley, p	0	0	0	1	Packard, p	0	0	0	4
Moran, p	0	0	0	0					
Totals	0	3	24	10	Totals	3	6	27	14

Newark ..... 0 0 0 0 0 0 0 0 0—0
Kansas City ..... 0 0 0 0 0 0 1 2 x—3

Errors—None. Two base hits—Perring, Kenworthy, Whitehouse. Three base hit—Shaw. Hits—Off Moseley, 6 in 3 innings. Struck out—by Moseley, 1; by Packard, 4; by Moran, 2. Bases on balls—Off Packard, 2; off Moran, 1. Hit by pitcher—By Moran, 1; by Packard, 1. Wild pitch—Moseley. Umpires—Finneran and Westervelt.

WHITE SOX LET YANKEE ROOKIE BEAT THEM, 3-2

Blackburne's Error Costs the Game, Although Hose Draw Nine Passes.

BY I. E. SANBORN.

New York, Sept. 17.—[Special.]—Manager Donovan held Comiskey's de luxe White Sox in such contempt today that he started on the slab against them a rookie labeled Allen Russell, and, although Allen pitched rotten baseball, he was plenty good enough to help the Sox beat themselves by a score of 3 to 2.

All the Rowlands need nowadays is a little help and they will lose any ball game. Out of numerous good openings given them by the wildness of the rookie the Sox manged to eke one tally across the plate in the first inning and another in the seventh. These were not enough to counteract the three made by the Donovans in the fourth inning, when Jim Scott had his bad session and his support went back on him.

Lena's Error Costs Game.

It fell to the lot of Blackburne to boot away this game, for his wild chuck on a chance to retire the side in the fourth let in the two runs that brought defeat. But if Blackburne had not spilled the soup in the fourth somebody else probably would have done it later on, and it may have been his turn.

In spite of the fact that Russell gave eight bases on balls and put Jack Fournier back on the hospital list by soaking him in the arm in the first inning, the Sox were helpless when it came to converting things into runs. They could not bunt, they could not hit and run, and they would not steal bases. The Donovans outguessed them at every stage and checked up every play. It required a battery error to let in each Sox tally.

Sox Score at Start.

Chicago jumped into the lead in the first inning when Murphy drew the first of his four bases on balls. John Collins forced him at second with a bunt, but reached that base himself on a passed ball. E. Collins beat out a roller to Maisel, putting John on third, whence he scored when Jackson forced Eddie out. Fournier was cracked on the arm so hard it nearly knocked him out, then Jackson was caught stealing third with two out.

The Yankees wiped out that little run in the fourth. Baumann started with a home run into the left bleachers. Hartsell walked. Cook hit to J. Collins, but nobody covered first base, so he was safe. Miller forced Hartzell at third. Alexander fouled out, but Russell scratched an infield hit, filling the bases. Maisel rapped to Blackburne for the third out, but Lena pegged wildly and two runs went over.

Bases Full; Only One Run.

Singles by Mayer and Scott and a pass to Murphy filled the bags with Sox in the seventh with one out. J. Collins struck out on a pitch so wild it hit the grand stand, then started to kick himself out of thte game because Dineen correctly called him out. This is identically the same play which led to a protest of the White Sox-Cleveland game that was thrown out. Mayer scored on the wild pitch and Eddie Collins groundered the side out.

The Sox had a chance to win the ninth, when Schalk singled and Murphy drew his fourth pass with one out. John and Eddie Collins both were called out on strikes. Can you beat it?

CUBS SIGN THREE EYES STAR

Davenport, Ia., Sept. 17.—[Special.]—Charles W. Murphy of the Chicago Cubs saw Moline beat Davenport in the post season series of the Three Eyes league, 4 to 2. Before the game Murphy had Eddie Mulligan sign a contract with the Cubs, the Cubs having drafted the Davenport shortstop.

Mulligan is 20 years old and is playing his second year as a professional. He joined Davenport last year and was turned over to Ottumwa in the Central association, being brought back to Davenport last fall.

In the first ninety games this year, according to the official averages, Mulligan batted .274. His home is in St. Louis. He will join the Cubs following the end of the local series.

Yanks Sign Toledo Player.

Toledo, O., Sept. 17.—Scout Joe Kelley of the New York Yankees today signed Infielder Harold Cable of Toledo, formerly with Jackson of the Southern Michigan league. Cable is 23 years old.

*Leonard, Hurling for

FLICKERINGS from FILM LAND

Here's Another "Pol" Graft Film

"THE MAN FROM OREGON"
Produced by New York Motion Picture Company. Released as "Mutual Masterpicture."

Harriet Lane ..... Clara Williams.
Honest Jim Martin.....Howard Hickman
William Landers .....Herschel Mayall
"Mother" Martin.....Fannie Midgley
Tool of the railroad.....Joseph J. Dowling

BY KITTY KELLY.

MISS CLARA WILLIAMS

THIS is one of the pretentious things staged out at Inceville last spring. A big thing about the staging was the careful reproduction of the United States senate chamber made out there among the hills which on the screen looks just as though it were settled down under its proper roof in Washington, instead of under California's blue sky.

The tale is made of the popular political brew, the honest senator, the corrupt grafter, who is looking out for himself instead of "the people," and the pretty girl, whom the villain uses as a tool to involve the integrity of the straight senator and so threaten him with discredit in order to swing his vote.

But he is not an honest senator for nothing, even though he is placed in a most trying chivalric position by the combination of girl and villain. There is a snap shot picture looking like something it really isn't, about which the excitement comes to revolve. As nice a little incident as was ever photographed attends the securing of this snap shot. The grafter, for purposes nefarious, wishes to preserve it; the girl wishes to destroy it. When she does get hold of the plate, her delay in smashing it, is bad business, for while sustaining the suspense it irritates, because it is so necessary and might so easily have been done.

However, the crash finally comes, and graft is shivered by the glass splinters, the honest senator votes his own way and the girl—well she comes over to eat some more of his mother's cake.

It is the kind of a story that has filled many a popular book, and it is the kind of theme warranted a good run in filmland. This production of it is very satisfactory.

* *

A Tribute to Mr. Bushman.

Here's a nice little tribute to Francis X. Bushman which comes in over a protest against the manner of this column's review of his "The Silent Voice," to which many producers might attend with profit. Besides liking Mr. Bushman's grace and beauty, the lady—whose letter proves her most undoubtedly a nice lady—says this significant thing: "As far as I have been able to discover, he never plays in harmful dramas. I feel perfectly safe in allowing my daughter to go when a 'Bushman film' is advertised, for while she may get an overdose of 'romance,' there's no poison with it."

There is a great army of wise mothers keeping their young folks from motion picture land because its revelations are frequently so unnecessarily harmful as to spoil not only that particular showing but to throw discredit on many other productions not seen but misjudged just because they are motion pictures. When producers realize the value of the fine and wholesome over the lurid and horrid—even though it does "teach a lesson"—the picture audience is going to be considerably augmented by these same children of nice mothers.

* *

Easterly Opens Tonight.

Another new Hamburger theater, "The Easterly," out on Lincoln avenue, opens this evening with "The Melting Pot." The theater, which seats about a thousand, will have a daily change feature program.

IN THE LOOP LIMELIGHT.

COLONIAL—"The Birth of a Nation."
FINE ARTS—"An Alien" continues, and Francis X. Bushman in "The Silent Voice" moves over from the Ziegfeld.
ORCHESTRA HALL—"The War of the Lilliputians," from "Gulliver's Travels." "The Runaway Horse" and "Faithful Shep" will entertain the small folks at 10:30 this morning, while Blanche Sweet in "The Case of Becky" will continue until Monday, when serves Lou Tellegan in "The Explorer."
STUDEBAKER—Dark, in preparation for next week's Triangulation.
ZIEGFELD—Cyril Maude in "Peer Gynt" and Julia Dean in "Judge Not, or the Woman of Mona Diggings," from a story by Peter B. Kyne, begins today.

You Can Have Beautiful Hands.

Antoinette Donnelly

YOU can have beautiful hands if you are in earnest about wanting them. I know ever so many women who give their complexions all the attention and care necessary to keep the skin clean and clear and beautiful, but they will let their hands go as neglected and as uncared for as poor little Cinderella.

Now, the skin of the hands is exposed to much harder usage than the skin of the face; therefore if any preference should be shown, it were better to give the hands the benefit of the few extra moments.

Extremes of temperature such as are involved in splashing the hands alternately in hot and cold water should be avoided. Never wash your hands except you do it thoroughly. Half hearted washing grimes the dirt in and is ruinous to the texture of the skin, making it rough, coarse, and red. When obliged to keep your hands in water until they look and feel shrunken, if you will immerse them immediately in vinegar they will come out in normal condition. Before doing work that would discolor the hands rub vinegar over them and let it dry.

If plumpness and shapeliness are desired, massage is the best means of obtaining it. Massage with pure olive oil or a good cold cream and let the movements be downward toward the finger-tips, with intermediate light strokes across the back of the hand. The inside or palm is massaged toward the fingers also, with interspersed rotary movement toward the middle of the palm. This massaging is especially helpful in treating enlarged joints. By building up the rest of the hand the joints will be made to appear smaller. For rough, coarse, and red hands, twice a day rub in olive oil or cocoa butter. In cases of persistent hardening the following formula is recommended: Tincture of benzoin, four drams; alcohol, six ounces, and water, ten ounces.

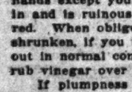

Antoinette Donnelly's Answers.

MILDRED: Purple is not becoming to a girl with black or dark brown hair with black or dark brown eyes and dark skin, even though she has color in her cheeks. You can wear any shade of yellow, pale and dark blue, dark green and cardinal, crimson and a clear red.

O. K.: I am sorry to disappoint you, but I have no formulas for stain for the hair. I do not approve of dyes or bleaches of any sort. If you insist upon touching up your hair, it would be best for you to go to a good hairdresser.

If you have any beauty problem upon which you wish advice or need the help of an expert, write to Antoinette Donnelly, "Chicago Tribune." In the carrying out of her work Miss Donnelly will be in consultation with Dr. W. A. Evans, health editor of "The Tribune." All matters relating to personal hygiene and physical culture will have his advice. Miss Donnelly will be pleased to answer you personally if you will inclose stamped, addressed envelope for reply.

MARION HARLAND'S HELPING-HAND By MARION HARLAND

Aids for Crippled and Sick.

"I THINK I shall be obliged to keep my crutches and air cushion. I have written to Mrs. W. C. W., and also to Mrs. M. C., as you suggested some weeks ago, and no reply from either! CARRIE N."

Indeed you will not be obliged to keep anything for which the demand is so lively. Keep them until somebody else wants them. I am sorry and ashamed that your liberality has been met by ungracious silence. Perhaps your letters miscarried? We will give the delinquents the benefit of the doubt until we hear further from the pair. Meanwhile we hold crutches and air cushion for the next applicant.

Books for Children.

"I write to inquire if you know of any children who would like to have nice reading books? I have many stories for boys by our best authors, which my boy has outgrown. They are books for children from 10 to 15 years of age, to which the Corner is heartily welcome. I have, also, two trusses for a boy from 4 to 6 years of age, that I should be glad to pass over to some poor child. These trusses are for rupture of the abdomen. I hope you can find a call for such things. "MRS. M. R. A."

We are not likely to be obliged to look far to "find a call for such things," as you dear lady, put at our disposal. I grieve to say that hundreds of "reading families" cannot afford now to buy books, and that the need of appliances for the afflicted in body was never more importunate. We will register your name and donations, and inform you of applications for them as soon as they arrive.

Books for School Work.

"Some worthy boys and girls may get from me books of the seventh and eighth grades of primary schools. I also have books for the one year general course at high school which I should like to give to those who cannot afford to buy them. "MRS. B. L."

The offer is most timely. Already parents who have to count pennies more carefully than ever before are casting about in troubled minds as to ways and means of buying books which must be in hand for the fall term. To these your letter is like the fall of manna from heaven. In the Corner the day of miracles has not gone by.

Still in Lively Demand.

"I have seen cigar bands used for decorating or pasting on frames, plates, etc. I write to ask if any of your readers have made inquiry for them, and if not now, if at a later time you have a call for any you have my address as above. "C. W. M."

Constant readers of the Corner will smile with me at your proviso—"if at any time you have such a call," that is, for cigar bands. We have distributed them by the gross within the year, and they are still in lively demand. Our masculine member puts no bounds to his munificence in this line. Write to me for his address, ye fancy workers, and justify my assertion. And will he inform us when the supply is exhausted?

Are You Ready For Your Trip? Take HORLICK'S MALTED MILK
with you when Yachting, Camping, Motoring, Fishing, or Golfing.
A nutritious, satisfying Food-Drink ready in a moment. A good light lunch when tired or run down. Simply dissolve in water, hot or cold. A fine night's rest is assured if you take a cupful hot before retiring.
Our Lunch Tablets are the acme of convenient nourishment. Dissolve a few in the mouth when fatigued or hungry.
Sample free. HORLICK'S Racine, Wis.
No Substitutes to "Just as Good" as HORLICK'S, the Original

PERFECTLY SIMPLE.

Fashions from London

Home toilette in smoke gray chiffon and crepe de chine. Embroideries in dull Chinese blue and peacock tones. Tassels of smoke gray chenille.

LONDON.—[Special Correspondence.]—One of the most striking features of the late models—and they are beginning to appear more numerously every day—is the train. For so long have our fashions been given over to the jeune fille, with her short skirts and the entire absence of anything suggesting a train, that those of us who are at all partial to the formal note in dress will welcome its return.

The Gardener at Work

Answers to Queries.

T.: Witch hazel (Hamamelis virginiana) grows wild in the woods. The yellow bloom appears after the leaves fall. Witch hazel is an effective shrub for informal grounds.

Mrs. White: The anemone japonica or Japanese windflower blossoms from August until frost. The flowers are rosy purple or carmine. It is a good standby among the hardy plants.

Readers: Complaints have come from many about lilacs, peonies, and other plants which seem to thrive but bear no flowers. There must be various reasons as each garden has different soil and different conditions. Cutting back a lilac, replanting, or fertilizing, draining or watering as needed, may stimulate a plant to fresh efforts. Peonies should be separated and given a new start. But it is often cheaper and more satisfactory to pull out the old stock and get other plants. Every gardener has his own theory on such questions. If one has patience to experiment, do so. Yet the fact remains that there are unfruitful apple trees and unfruitful shrubs as well as persons, who make a great show in the world and refuse to pay for their keep.

Filomena: German iris has bluish green broad foliage, known as "flags." The Japanese iris (Iris kaempferi) produce the glorious orchidlike bloom of white lilac, blue, violet, with a golden blotch at the base of petals.

Riverside: The advice given above will apply to your case. Take out the cement walks not needed. Fill in with new soil and add to the yard and garden. A formal garden must be artistic to be worth the labor put on it. A half wild, informal plantation does not need so much care and affords a better setting for a house.

Let Resinol Make Your Sick Skin Well

That itching, burning skin can be healed! The first use of resinol ointment seldom fails to give instant relief. With the help of resinol soap, this soothing, healing ointment usually clears away all trace of eczema, ringworm, rash or similar tormenting, sleep-preventing skin-diseases quickly and at little cost. Physicians have prescribed Resinol ointment regularly for over twenty years, so you need not hesitate to use it freely. Sold by all druggists. For a sample free, write to Dept. 4-R, Resinol, Baltimore, Md.

IS YOUR TOILET SOAP SAFE?
Many toilet soaps contain harsh, injurious alkali. Resinol soap contains absolutely no free alkali, and to it is added the resinol medication. This gives it soothing, healing properties which clear the complexion, comfort tender skins and keep the hair healthy.

Doris Blake Says

"The difference between the indiscretions of youth and age is that youth has no morning after."

Real Love Stories

Have you a perplexing love affair in which you need the counsel of a friend? Write to Doris Blake, care of "The Tribune." If you wish a personal reply send stamped and addressed envelope.

Do you know a real love story—one that is stranger than fiction? "The Tribune" will pay $5 for every story published. Manuscripts will not be returned. Address Doris Blake, "The Tribune," Chicago.

She Plotted Too.

WHEN I was fifteen, wanderlust seized me and I ran away from my Chicago home. I drifted west, and eventually sold myself into drudgery to a northern California rancher for $20 a month, a bunk, and a daily chunk of beef with vegetables and molding bread thrown in to make it more palatable.

Ten years ago I still rode the horses, blasphemed the straying cattle, and wore a red bandana about my neck. A clean-cut youth with God-given physique, it cannot be denied that I did look picturesque in the unconventional and somewhat tattered garb of the plainsman. And I was very shy.

So it happened that one September morning I rode past the ranch of John Brandness, our nearest northward neighbor. When I caught sight of Brandness, he held the stirrup while the daintiest slip of a girl of my dreams swung herself into the saddle of John's best stable broncho. I passed in apparent unconcern, but near the turn in the road I looked back to see that she had chosen the same road that was mine. Premeditatively I reined in my mare to a slow walk, strategically planning to let her overtake me at the cross roads just ahead. She did so, calmly asked me which road led to Healdsburg, then smartly whipped the broncho's flank and was off again with lightning speed.

She was wondrous—face, eyes, contour, voice, and all! I was fascinated. I knew I had fallen prey to the arrows of Dan. Twice or three times thereafter I purposely caused our roads to cross, and we eventually spoke with reserve. She told me she was a Chicago girl, a niece of Brandness, and on a short visit to his ranch. I was in love; but my awkward shyness intercepted contemplated advances. Carefully chosen words failed me, and terminated in mutterings of unintelligible something.

Then, one day, the unsuspected something happened. This was during an unpurposeful jaunt that brought me along the road that edges Inquito marshes. I was deep in thought—yes, I thought of her whom I had not the courage to approach—when a ringing cry resounded over the wilderness. Her horse had taken fright at something and had bounded into the mire by the roadside. The animal floundered helplessly and she was in the saddle. I quickly reached her and brought her to safety. I confess that in my mute adoration I did press her a little closer to myself than was really necessary. But that was the beginning of a rapidly reached end.

In my arms at our Sheridan road home not long afterward, she made a confession. I have it from her own lips that since the meeting at the cross roads her attitude toward me had, although silent, been no different than my own toward her—and then, her horse didn't take fright at all at that time, but took the plunge only after she had alternatively patted, coaxed, and whipped him, meanwhile chary lest I should see the performance and understand her plot against my liberty.

E. A. S.

* *

Seeks Language of Stamps.

"Dear Miss Blake: I would like to know the different meanings to the ways of putting stamps on letters. "ANGELINE."

I have not the space to answer this question through the paper. If you wish a copy of the "stamp language" article send me a stamped envelope and I will send it to you.

$6.00 St. Louis and Return C. & E. I.
(Chicago & Eastern Illinois Railroad)
Tuesday, Sept. 21st
Trains leave 11:48 A. M., 9:14 P. M. and 11:59 P. M. Stop at 47th St. and Englewood Stations. Tickets good returning up to and including Monday, Sept. 27th. Tickets good only in chair cars and coaches. No baggage checked.
For information phone or call
108 West Adams St. Harrison 5115
Dearborn Station Harrison 3690
Forty-Seventh St. Drover 2483
Englewood (63rd and Wallace) Wentworth 3503

BRIGHT SAYINGS of the CHILDREN

"The Tribune" will pay $1 for each childish saying printed. The stories may be sent in either by children or their parents. The only condition is the story told must never have been printed in any magazine or paper. It is not possible to acknowledge or return unavailable contributions. Address bright sayings to Aunty Bee, "Tribune," Chicago.

My little son was sick in bed with the measles, his books, games and skates were on the bed beside him. He called and asked me to bring his teddy bear. Being busy, I said, "Oh, I don't think you have room for any more." Willie replied, "Yes, I have, and anyway, I'd rather be cowded than lonesome." M. F.

Nancy, who is fond of her aunt, once met her while out walking with her mother. The meeting was a surprise.

"You can't imagine how pleased I am to see you," exclaimed Nancy's aunt.

"Well, you can't be more pleaseder than I am," replied Nancy

DAVID ROSENFARB,
708 West Cedar street, Kalamazoo, Mich.

$6.00 St. Louis and Return via the WABASH
Good to leave Chicago 9:00 A. M., 12:02 Noon, 9:17 P. M. and 11:55 P. M., **Tuesday, Sept. 21, 1915.**
Good to return on all trains up to Monday, Sept. 27, inclusive.
Good only in coaches and chair cars.
TICKET OFFICES:
68 West Adams Street
Dearborn Station, 47th St. and 63d St. (Englewood)

The TRIBUNE COOK BOOK

EDITED BY JANE EDDINGTON

All recipes have been scientifically tested by Miss Eddington with current market materials and are indorsed by her.

More About Canning Mushrooms.

ADDITIONS have been made to my list of mushroom recipes since I made the statement recently that I had never canned this vegetable, and since that date I have become a more complete convert to the government's new methods of canning almost everything. Time, heat, and materials are economized, and the element of uncertainty as to the keeping of the product seems to have been almost eliminated. Get the bulletins and study this method of blanching in hot water for but a few minutes, then dipping into cold immediately and removing, thus giving spores and bacteria as effective a quietus with one cooking, besides the blanching, as was formerly accomplished with three, etc.

Mr. Farell's bulletin, which is new this year, has the following recipe for canning mushrooms: "Wash and trim mushrooms. If small, can them whole; if large, they may be cut into sections. Blanch mushrooms in boiling water for five minutes. Remove and plunge quickly into very cold water. Pack in glass jars and add boiling hot water to cover; one level teaspoon of salt to the quart. Place rubber and cap in position, not tight. If using a hot water bath outfit, sterilize ninety minutes; if using a water seal outfit, sterilize sixty minutes; if using a five pound steam pressure outfit, sterilize fifty minutes; or if using an aluminium pressure cooker outfit, sterilize under ten pounds of steam for twenty minutes. Remove jars. Tighten covers. Invert to cool and test joints. Wrap the glass jars in paper to prevent bleaching and store. If canning mushrooms in tin, always use lacquered cans. Do not fail to blanch and cold dip before packing, and remove the mushrooms immediately after opening the tin cans."

Preceding his recipe Mr. Farell gives a paragraph of caution about mushrooms and advises this reading of farmers' bulletin 204 on "Cultivation of Mushrooms."

By the way, a hot water bath outfit is such as the home outfit made with wash boiler, garbage bucket, or galvanized tub by putting in a false bottom to set cans on, then covering them with water.

5c

Tomorrow will bring you more and better reading matter than you could have bought half a century ago for $5.

WAR: Germany and Russia are now facing what promises to be a titanic struggle unequaled in history. Robert R. McCormick, who spent months in Russia, has written a compelling article to accompany a splendid German war map of Russia, which shows the territory of the threatened struggle.

James O'Donnell Bennett and other Tribune correspondents will give you the regular news in a vivid, comprehensive style.

ECONOMICS: Robert Herrick has penned "We Are in No Hurry," which every one should read, and in addition there are illuminating articles on "The Future of Prussia" by Edward Goldbeck, and one on Turkey by Alcibiades de Angell.

STAGE NEWS and MOVIE GOSSIP: The former by Burns Mantle and Percy Hammond, leading critics and chroniclers of stage events; the latter by Mae Tinee.

FASHIONS: That every woman will wish to observe presented by Clotilde and Valerie Bell.

PICTURES: In addition to the timely photographs of timely events and prominent people in the rotogravure section will be a beautiful full page reproduction of a famous painting, and the dramatic story of its history.

HUMOR: Ring W. Lardner, who has kept the public laughing steadily a year, will have one of his inimitable grin makers.

FOR THE YOUNGSTERS: The Boy Scouts' page, the Comics and a half dozen other features.

Get Tomorrow's Chicago Sunday Tribune

$6.00 St. Louis and Return
Hancock-Daniels Wedding To-day
Hancock, daughter of Mr. and Mrs. Frank Ames Hancock, to Leonard Daniels, son of Mrs. J. W. Daniels, will take place this evening at the First Presbyterian church of Evanston, the Rev. David R. Breed officiating. Miss Helen Hancock will be maid of honor and the bridesmaids will be Miss Katherine McMillan, Miss Jeanne Miss Marion Osborne, Miss Virginia Montgomery.
Dwight O'Farrell will be best man, and the ushers will be George Patterson, Henry Hobson, William Wadsworth, Lewis Brydan, Joseph Taylor Stanley, and Almon Merrell.
A small reception will be given at the family residence following the ceremony. The bride will wear white satin, with white silk tulle and trimmings of rare point lace. Her tulle veil will be caught with orange blossoms. The maid of honor will wear lavender taffeta and carry lavender orchids and Killarney roses.
At home cards are issued for the evening of Nov. 15.
Mr. and Mrs. Charles S. Dewey of Forest entertained a group of friends evening with an informal hop at their new home. Supper was served in the east court and the guests were seated at long black and white marble tables.
Many women in Evanston and the north shore towns are interested in the series of Tuesday morning lectures which Miss Rachel Busey Norton will give each season in the Evanston art club auditorium. Announcement of the entire season of these musicales has not been issued. Oct. 19 the program will be given by Harold Bauer, Paul Althouse, tenor of the Chicago opera company; Nov. 16, Mme. Gerville Reache, operatic soprano; Dec. 14, Clarence Whitehill, baritone; Jan. 18, Jacques Thibaud, violinist.
Mrs. Evans M. Drummond of Lake avenue, Los Angeles, Cal., is visiting her father, W. A. Meyer, on Lake park. She will return to her home in October.
Mr. and Mrs. Chauncey Keep of Lake Forest are the guests of Mrs. Blair's parents, Mr. and Mrs. George E. Marshall, at their home place, until their new residence at 2944 Lake View avenue is completed. They expect to move into them in October.
Mr. and Mrs. John A. Spoor are still at their country home at Lake Forest. Mrs. Spoor, took part in the Pittsburgh Horse show which was held there last week. Mr. Spoor entering a group of three Clydesdales. Mr. and Mrs. Spoor will remain in the east until the middle of October.
Mr. and Mrs. Edward S. Mason of Lake Forest have taken an apartment at the Raymond at 920 Lincoln parkway for the winter.
The marriage of Miss Almeda Wadsworth, daughter of Mr. and Mrs. Frederick Wadsworth of 1641 West Sixty-third street, to Georg T. Chouimard will take place Tuesday evening at the home of Mrs. John Schoppen, a cousin of the bride, will be the matron of honor. Miss Anna Fredericks and Miss Ruth Hosmer will be bridesmaids. Chouimard will be best man, and Dinnd master of ceremonies. Miss Harriet Pardridge, Mr. and Mrs. Edward W. Hosmer, 3009 Michigan avenue, will entertain Miss Rosemary Hall at Greenwich, Conn., next week in October.
The marriage of Miss Beatrice Hosmer, daughter of Mr. and Mrs. Frederick Hosmer of 3305 Michigan avenue, to Thomas Hall will take place next Monday evening at the Hotel La Salle. The ceremony will be read by Rabbi Emil G. Hirsch.
Mr. and Mrs. Thomas Fitzsimons of 3008 Bryson street announce the engagement of their daughter, Mary Catherine, to Arthur L. Cohen, son of Mrs. Isaac Mayer Cohen of 5810 Calumet avenue.
Miss Sylvie Mueller of 3800 Lake Shore drive entertained yesterday at luncheon in honor of Miss Gerda Cowd, whose marriage to Harold Gavin will take place in October.
Miss Elizabeth Goudy Sloan, who is expected to return home the first of this week, Miss Slocum, who is spending the summer with Mr. and Mrs. Lewis T. Wyman at Boulder Lodge, Lake Geneva, are two of the early October brides-elect announced during the summer.
Mr. and Mrs. James H. Dunne of Chicago and Miss Amy Dunne of Charleston, S. C., are at the White Sulphur Springs, Va., hotel.
Mrs. F. Wight Neumann and her son, Miss Gladys Neumann, of Lake avenue, who are at their home, Butternut Bay, Thousand Islands, are expected home the last of the month.
Mr. and Mrs. Arthur R. Ryerson of University avenue, have gone to their cottage at Lake Geneva and will remain in the city. They have as their guests Mrs. Florence Cubbon of Wichita, Kan.
The Chicago Alumnae chapter of Kappa Alpha Theta sorority will hold its monthly meeting and luncheon at Marshall Field's today.
* *
Mrs. Dunne Denies Engaged.
Springfield, Ill., Sept. 17.—Mrs. Edward Dunne, wife of Gov. Dunne, issued a report that her daughter Edith was engaged to marry United States Attorney Charles F. Clyne of Chicago, a district attorney Clyne has refused to deny or confirm the report. "Anything might be true," said Mrs. Dunne, "but you must see the young lady herself."

AMUSEMENTS

COLONIAL THEATRE BEAUTIFUL
Every Aft., 2:15 Every Eve., 8:15
D. W. Griffith's *Gigantic Spectacle*
3,000 Horses 18,000 People 5,000 Scenes Cost $500,000
THE Birth OF A Nation
PRICES: Eves. & Sat. Mats., 25c to $2.00 Other Matinees . . 25c to $1.00

RIVERVIEW
Western, Belmont, Clybourn Avs., Roscoe Blvd.
Hurry-Hurry Hurry
Closes To-morrow Night
Mardi Gras Carnival
Parade of Floats at 8:30

PRINCESS MATINEE TODAY $1
Phone Randolph 3883.
Walker Whiteside
in
"The Ragged Messenger"
"Mr. Whiteside has repeated his success of 'The Melting Pot.'" —*Examiner.*

MAJESTIC | Supreme Vaudeville
WILL M. BLANCHE CRESSY & DAYNE
ELIZABETH M. MURRAY
MISTERIA
INHOFF, CONN & CORRINNE
DURKEE'S COMEDY DOG TOWN
MME. DONALD AYER
EDWIN GEORGE—COOPER & SMITH
DAWSON, LANIGAN & COVERT
PRICES: 15-25-50-75c. MATS., 15-25-50c. EXCEPT SAT. & SUN. TEL. CENT 8600.

La Salle—MATINEE TODAY $1 Best Seats
LINA ABARBANELL
In Adams & Hirsch's Comedy With Music
"MOLLY AND I"
WITH JOHN MILTERN—GREAT CAST
Mats. Wed. & Sat., 50c, 75c, $1.
Nights, 50c, $1 and $1.50.

PALACE | GREATEST VAUDEVILLE
HARRY FOX & YANCSI DOLLY
JULIAN ROSE
RAY SAMUELS
CHARLEY GRAPEWIN
Supported by ANNA CHANCE
TOM SMITH & RALPH AUSTIN
BALLET DIVERTISSEMENT
MAIZEE KING—LIBBY & BARTON
15-25-50c 1 NIGHTER
Mat. Daily Ex. Sat. Sun. & Hol. | 15-25-50-75c

COLUMBIA SMOKING ALLOWED
TWICE DAILY.
BIG GIRLY SHOW
SMILING BEAUTIES
SEE BURLESQUE AS IT SHOULD BE. Full of Catchy Songs, Dances and Beautiful Women....
NEXT—MANCHESTER'S OWN SHOW.

Polly-anna MAT. 2:15 TODAY
BLACKSTONE
Best Cast in Town
PRICES—MAT AND NIGHT:
Main Floor.....$1.50 and $2.00
Balcony.....$1.00 and $1.50
Gallery (All reserved).....50 and $1.00
3 MATINEES NEXT WEEK: WED. THURS. SAT.

Free Rides to All in Costume
Tonight 8 P.M.
Wrestling
Yousiff Hussane vs. Wm. Demetral
Martinson Frieberg Kartje and others in Finish Bout

Chicago Surface Lines Club Outing Today

McVicker's CONTINUOUS VAUDEVILLE 11 A. M. TO 11 P. M.
Jones, Linick & Schaefer's
JULIA NASH & CO.
JAS. K. WATSON
WILSON BROS.
OTHER STARS
Days, 10, 15 25c. Nights, 10, 15, 25, 50c.

Mr. and Mrs. Vernon Castle
Tonight and Every Night After Theater at Rector Building
Restaurant Royale Clark and Monroe Sts.
IN EXHIBITION DANCES
PUBLIC DANCING—Dinner 6:30 to 9:00, and AFTER THEATER.

CORT | Reserved Seats 50c to $1.50 | Extra Mat. Next Thurs.
Mat. Today
MARGARET Illington in THE LIE By Henry Arthur Jones

CROWN | Ashland and Division
Reg. Season Now On
TODAY—"WHILE THE CITY SLEEPS"
All Next Week, Starting Matinee Tomorrow "SEPTEMBER MORN."

AMUSEMENTS

Powers' 126 W. Randolph St. Phone Main 151. Evgs. 8:15. Mat. Today 2:20.
A. H. WOODS Presents
BERNARD GRANVILLE
In the Romantic Comedy With Music
"HE COMES UP SMILING"
Ride you cowboy again.—Ashton Stevens, Examiner. Orchestra $2, $1.50 and $1. Balcony Ters at $1. Gallery 50 & 75c. Wednesday Mat., Best Seats $1.

GEO. Cohan's Grand | MATINEE TODAY
ANOTHER HIT at the HOUSE OF HITS,
"It Pays to Advertise"
Is the best comedy that's been here. Our newest and gayest hit."—American.

OLYMPIC | TONIGHT MAT. TODAY
A. H. WOODS Presents
KICK IN
With Richard Bennett and a Fine Cast. 800 Seats at $1

VICTORIA Starting and Balmont—Today "THE LITTLEST REBEL" All Week Starting Matinee Tomorrow
WHILE THE CITY SLEEPS

AMUSEMENTS

GARRICK—MATINEE TODAY
The Sensational Musical Comedy Success
The Only Girl
By HENRY BLOSSOM & VICTOR HERBERT

ILLINOIS | MATINEE TODAY
CHARLES DILLINGHAM'S PRODUCTION
WATCH YOUR STEP
Mr. & Mrs. Vernon Castle—Frank Tinney
Bries & King, Harry Kelly, Harry Ellis, Others

BIG LEAGUE BASEBALL
"CUBS" vs. BROOKLYN
TODAY AT THREE WEST SIDE
Both Eligible for World's Series
SEATS AT SPALDING'S
Chicago's "CUBS" Represent the National Game—Past Baseball History Proves It.

ADVERTISE IN THE TRIBUNE.

6.00
Louis
Return
go & Alton
ONLY WAY"
esday,
pt. 21st.
od on all trains leav-
9 a. m., 11:30 a. m.,
11:50 p. m., Septem-
15. Returning, tick-
honored on all trains
including September
ormation cheerfully
ne or call
OFFICE—142 S. CLARK ST.
n 4470. Auto. 51-522.
—Canal and Adams Sts.
Main 5300.

USEMENTS
NIAL THEATRE BEAUTIFUL
2:15 Every Eve., 8:15
ith's
ic
cle
THE
Birth
OF A
Nation
ges
ple
000
go & Sat. Mats., 25c to $2.00
ther Matinees . . 25c to $1.00
ERVIEW
ont, Clybourn Avs., Roscoe Bvd.
Hurry Hurry
Mardi Gras
Carnival
of Floats at 8:30
CESS MATINEE TODAY $1
Phone Randolph 3888.
Walker
hiteside
in
Ragged Messenger"
hiteside has repeated his
f 'The Melting Pot.'"
—Examiner.
ESTIC | Supreme Vaudeville
M BLANCHE
SSY & DAYNE
ZABETH M. MURRAY
T MYSTERIA
CONN & CORINNE
EN'S COMEDY DOG TOWN
ME. DONALD-AYER
GEORGE—COOPER & SMITH
N. LANIGAN & COVERT
—25-50-75c. MATS. 15-25-50c. EVE.
. & SUN. TEL. CENT. 6480.
lle— MATINEE TODAY $1 Best Seats
ABARBANELL
Comedy With Music
LLY AND I"
HN MILTERN—GREAT CAST
Wed. & Sat., 50c, 75c, $1.
hts. 50c, $1 and $1.50.
ACE | GREATER VAUDEVILLE
FOX & YANCI DOLLY
JULIAN ROSE
RAY SAMUELS
ARLEY GRAPEWIN
rted by ANNA CHANCE
SMITH & RALPH AUSTIN
LEY DIVERTISSEMENT
KING—LIBBY & BARTON
15-25-50c NIGHTS
Ex. Sat. Sun., & Hol. 15-25-50-75c
UMBIA SMOKING ALLOWED
TWICE DAILY.
IG GIRLY SHOW
LING BEAUTIES
LESQUE AS IT SHOULD BE.
ickey Songs, Dances and Beauti-
ful Women.
MANCHESTER'S OWN SHOW.
MAT. 2:15 TODAY
BLACKSTONE
Best Cast in Town!
ES—MAT AND NIGHT:
ain Floor.....$1.50 and $2.00
alcony .....$1.00 and $1.50
allery (all reserved) .50 and .75
ATINEES NEXT WEEK:
D.: THURS.: SAT.
dies to All in Costume
Wrestling
Yousiff Hussane
vs.
Wm. Demetral
Martinson
Prieberg
Kartje
and others in
Finish Bouts
rface Lines Club Outing Today
James, Linick & Schaefer's
Vicker's
NUOUS
EVILLE
T. TO 11
M.
JULIA NASH & CO
JAS. K. WATSON
WILSON BROS.
OTHER STARS
0, 15 25c. Nights, 10, 15, 25, 50c
l Mrs. Vernon Castle
Every Night After Theater at
nt Royale Rector Building,
Clark and Monroe
EXHIBITION DANCES
DANCING—Dinner 6:30 to 8:30.
d AFTER THEATER.
Reserved Seats Extra Mat.
50c to $1.50 Next Thurs.
MARGARET
Illington
in THE LIE By Henry
Arthur Jones
N Ashland and Division.
Reg. Season Now Open.
WHILE THE CITY SLEEPS.
ek. Starting Matinee Tomorrow.
SEPTEMBER MORN."

Society and Entertainments

Hancock-Daniels Wedding Tonight

The marriage of Miss Frances E. Hancock, daughter of Mr. and Mrs. Frank Ames Hancock of 1239 Asbury avenue, Evanston, to Thomas Leonard Daniels, son of Mr. and Mrs. J. W. Daniels, will take place this evening at the First Presbyterian church of Evanston, the Rev. David Hugh Jones officiating. Miss Helen Hancock will be maid of honor and the bridesmaids will be Miss Katherine McMillan, Miss Sylvia Penn, Miss Marion Osborne, and Miss Virginia Montgomery.

Dwight O'Ferrall will be best man and the ushers will be George Patterson IV., Henry Hobson, William Warren, James Gilbert, Lewis Bryden, Joseph McKeblet, Taylor Stanley, and Almet Janks.

A small reception will be held at the family residence following the service.

The bride will wear white satin veiled in white silk tulle and trimmed in rose point lace. Her tulle veil will be fastened with orange blossoms. The maid of honor will wear lavender taffeta and tulle and carry lavender orchids and Aaron Ward roses.

At home cards are issued for 906 Lincoln avenue after Nov. 15.

Mr. and Mrs. Charles S. Dewey of Lake Forest entertained a group of friends last evening with an informal housewarming at their new home. Supper was served in the east court and the guests came wearing black and white masquerade costumes.

Many women in Evanston and other north shore towns are interested in the series of Tuesday morning musicals which Miss Rachel Busey Kinsolving gives each season in the Evanston Women's club auditorium. Announcements of the third season of these musicals have not been issued. Oct. 19 the program will be given by Harold Bauer, pianist, and Paul Althouse, tenor of the Metropolitan opera company; Nov. 16, Marcella Craft, for five years the leading soprano of the royal opera in Munich; Dec. 14, Emilio de Gogorza, baritone; Jan. 18, Albert Spalding, violinist.

Mrs. Evara M. Drummond of 2135 Second avenue, Los Angeles, Cal., is visiting her father, W. A. Meyer of 638 Gruve-ard park. She will return to California in October.

Mr. and Mrs. Chauncey B. Blair are guests of Mrs. Blair's parents, Mr. and Mrs. George E. Marshall, of 574 Hawthorne place, until their new apartment at 3844 Lake View avenue is ready for them. They expect to move the first of October.

Mr. and Mrs. John A. Spoor, who are still at their country home at Pittsfield, Mass., took part in the Pittsfield horse show which was held there this week. Mr. Spoor entering a group of his famous Clydesdales. Mr. and Mrs. Spoor will remain in the east until October.

Mr. and Mrs. Edward S. Moore of Lake Forest have taken an apartment in the Raymond at 920 Lincoln parkway for the winter.

The marriage of Miss Alma Frederickes, daughter of Mr. and Mrs. Anton Frederickes of 1641 West Sixty-third street, to George T. Chouinard will take place next Tuesday evening at the Hotel La Salle.

Miss John Schoppen, a cousin of the bride, will be the matron of honor, and the Misses Fredericks and Matilda Benner will be bridesmaids. William A. Chouinard will be best man and Ernest Lund master of ceremonies.

Miss Harriet Pardridge, daughter of Mr. and Mrs. Edward W. Pardridge of 910 Michigan avenue, will return to Dunbarry Hall at Greenwich, Conn., the first week in October.

The marriage of Miss Beata Alshuler, daughter of Mr. and Mrs. Frank Alshuler of 3106 Michigan avenue, to Jay S. Hara will take place next Monday evening at the Hotel La Salle. The ceremony will be read by Rabbi Emil G. Hirsch.

Mr. and Mrs. Thomas F. Murphy of 3108 Byron street announce the engagement of their daughter, Maude, to Daniel Corkery.

Mr. and Mrs. Isaac Marks of 4035 Greenville avenue announce the engagement of their daughter, Bessie Horwitz, to Arthur L. Cohen, son of Mrs. Emma Cohen of 5810 Calumet avenue.

Miss Sylvie Mueller of 3820 Pine Grove avenue entertained yesterday in honor of Miss Gerda Coad, whose marriage to Harold Gavin will take place in October.

Miss Elizabeth Goudy Slocum of Evanston is expected to return home the last of this week. Miss Slocum, who has been visiting the summer with her parents, Mr. and Mrs. Lewis T. W. Slocum, at Bowler Lodge, Lake Geneva, will be one of the early October brides, her engagement to Richard J. Thain having been announced during the summer.

Mr. and Mrs. James H. Winston of Chicago and Miss Amy Winston of Charleston, S. C., are at the Greenbrier, White Sulphur Springs, Va.

Mrs. F. Wight Neumann and her daughter, Miss Gladys Neumann of 3155 Michigan avenue, who are at their country home, Butternut Bay, Thousand Islands, are expected home the last week in September.

Mr. and Mrs. Arthur R. Jones of 5212 University avenue, have closed their cottage at Lake Geneva and returned to the city. They have as their guest, Miss Florence Cubbon of Wichita, Kansas.

The Chicago Alumnae of the Kappa Alpha Theta sorority will have its regular monthly meeting and luncheon at Marshall Field's today.

* *

Mrs. Dunne Denies Daughter Is Engaged.

Springfield, Ill., Sept. 17.—Mrs. E. F. Dunne, wife of Gov. Dunne, today denied a report that her daughter Mona is engaged to marry United States District Attorney Charles F. Clyne of Chicago. District Attorney Clyne in Chicago refused to deny or confirm the report, saying: "Anything might be possible, but you must see the young lady."

MISS FRANCES LYDSTON AND "ROACH'S DEXTER"

INCOMING trains from all sections of the country yesterday brought canine aristocrats to the city for the Bismarck garden dog show to be held today by the Associated Specialty clubs.

A group of dogs from Dallas was among the early arrivals and shortly afterwards came a string of twelve English bull dogs from the kennels of E. P. Hinds of Buffalo, N. Y. On their heels were the collies of J. P. Gallagher of Kansas City, Mo., and the English bull dog of W. S. Scott of Birmingham, Ala.

Yesterday the Irving Park Kennel club held a two point affair at Federal league ball park. Local dogs held their own against some of the early out of town arrivals, including Brackenside Fauvette, a French bull dog owned by Mary Morris Van Schaik, and Roach's Dexter, a Boston terrier, which is shown in the above picture with Miss Frances Lydston, daughter of Dr. G. Frank Lydston.

Today's event will start at 10 a. m. and will close at the same hour in the evening. "Beauty Spot," a $150 English bull dog, will be awarded to the couple winning the dancing contest which starts at 9 o'clock. Mr. and Mrs. Vernon Castle will exhibit German sheep dogs and Belgian Griffons.

In case of rain the show will be given indoors.

'Catch 'Em While They're Young.

"Catch 'em while they are young."

This is the motto of the Young People's Civic league, which is planning a first voters' massmeeting at which young men and women who will cast their first vote at the next spring election will be instructed how to vote right.

The announcement was made last evening at the headquarters of the Young People's Civic league in the Security building when the league concluded a series of five evenings devoted to the study of civic problems.

"The first voters' massmeeting is to be the culmination of the training of groups of young people during the fall and winter," said Miss Mary F. Balcomb, general secretary of the league.

"We have been training from thirty to forty leaders, who will soon organize thirty groups in various wards of the city for civic study. We expect to have a class at the Y. M. C. A. of the University of Chicago and one in McCormick Theological seminary."

* *

Jews Raise War Relief Fund.

On the Jewish holiday Yom Kippur, which means "Day of Atonement," and which began last night and ends this evening, special effort is being made to raise money for the war sufferers in eastern Europe. Last night close to $10,000 was raised toward the fund, at the Temple of Isaiah, Forty-fifth street and Vincennes avenue, of which Joseph Stolz is rabbi.

* *

Polo at Wheaton Today.

Society will turn out in force today to see the clash between the Onwentsia and Chicago polo teams at Wheaton. The game was postponed from yesterday because of the inability of the Chicago players to ship their ponies on short notice.

Auto Owners to Rehearse for Motor Pageant.

Between forty and fifty owners of cars registered in the motor owner pageant which opens a nine days' exhibit at Midway Gardens Sept. 25 under auspices of automobile enthusiasts will "rehearse" on the newly made track at the Gardens tomorrow afternoon.

The track is 400 feet in length and made to support a weight of 10,000 pounds. The course leads from south to north, mounts in a gradually inclined plane to the stage of the Greek theater. Tire pumping contests between lean and fat men's teams, tire rolling by stars of the moving picture and legitimate stage world, and special driving by professionals are only a few of the Theatrical Night entertainments.

A queen and king of motordom will be officially crowned by Mayor William Thompson on the opening, the mayor having formally vouched for his presence to Chairman Harry N. Fowler yesterday. Net proceeds and a percentage of the gate receipts go to local charities, among them the Chicago Tribune Hospital fund and the Lying-In Hospital's social service department.

* *

Stayms Club to Benefit by Field Day.

The third annual field day for the benefit of the building fund of the Stayms club of Austin will be staged at its ball park, Fifty-second avenue and Adams street, today at 2:00 p. m. Plans are completed to make the Stayms club house one of the most elaborate and commodious in Austin, and in order that these plans may be realized the field day program has been arranged.

The Austin Young Ladies' club will have charge of the various booths and they hope to aid materially in making the day a success.

At McClurg's

Engraving for Fall Weddings

¶ Your wedding invitations will be beautifully engraved in correct style and as perfect in every detail as the engraver's art can make them, if you bring your work to us.

¶ For over half a century we have been recognized as leaders in engraving society stationery—Invitations, Cards and Announcements for all social occasions.

¶ All work is done in our own establishment by expert workmen, thus insuring you perfect satisfaction.

A. C. McCLURG & CO.
218 Wabash Ave., between Adams and Jackson

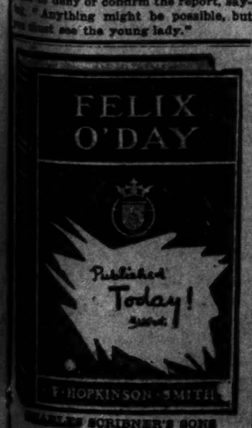

Conventions in Session Today.

National Association of Advertising Specialty Manufacturers...Hotel Sherman
Associated Specialty Clubs dog show.....Bismarck garden
Central Association of the American Athletic Union of the United States.....Hotel Sherman

Missionaries Plan Big Gathering.

Medinah temple is to have a new sensation Oct. 14 to 17, according to statements made Thursday evening at the Congregational supper at Lincoln inn, 29 South La Salle street.

"I have been told," said H. B. Dickson, secretary of the laymen's missionary convention, in the interests of which the supper was held, "that Medinah temple has never yet been filled at any convention in its history. We expect to fill it to the bursting point."

There were 161 men at the supper. Thirty missionaries, foreign and home, were present and a dozen of them told their experiences in various fields. Every church in Chicago and near by associations are to be personally visited, it was explained. The Congregationalists will reserve 1,800 of the 5,500 seats in Medinah temple.

The thirty missionaries spent yesterday and will spend today in a training school at the Chicago Beach hotel for the Chicago convention and for the 100 conventions in different cities of the United States in which they expect to participate.

The Chicago convention will be the first of the hundred conventions.

* *

Y. M. C. A. Owns $100,000,000 Property.

More than $100,000,000 in property is now owned by the Young Men's Christian association, according to the annual report which will be issued next week.

The exact amount is $106,294,000 and represents money invested in 759 buildings with their equipment and libraries. Additional pledges also total $4,983,000.

The current expenses of the work in the United States totaled last year $13,000,000. In foreign lands there was an expenditure of $433,100.

There was a gain of 40,000 men and boys enrolled in Bible classes, the total enrolled numbering 164,000. The total association membership is 620,798. Employment was found for 53,367. In physical training 447,000 were enrolled.

* *

Church Minstrels for Charity.

Women and girls of Christ Episcopal church, Woodlawn, will give a society vaudeville and minstrel show in the parish hall on the afternoons of Sept. 22 and 23. Burnt cork will be used by the women, who have been practicing jokes for more than a month. A program of fancy dancing will be given by the children. The hall will resemble a Parisian garden. The proceeds will be devoted to charity.

John T. Lenfestey.

Born Mar. 17, 1856. Died Sept. 17, 1915.

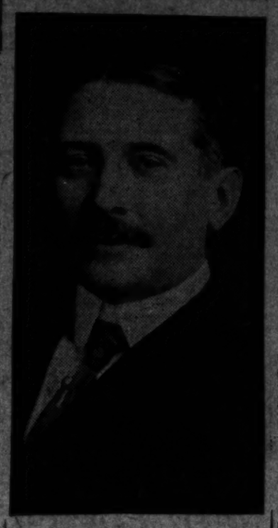

John T. Lenfestey, president of the Lenfestey Milling company, 18 West Kinzie street, died yesterday at 319 Grant place. He was always interested in the improvement of foreign trade, and achieved national prominence as a result of a trip he took to South America as special representative for the Chamber of Commerce of the United States of America to investigate the possibility of improved trade relations.

The latter part of his life was spent in extensive travels. To add to his knowledge of foreign trade he took several journeys around the world.

Mr. Lenfestey was born in Owen Sound, Ont., Canada, March 17, 1856. When his parents moved to Illinois they settled near Kankakee. In 1881 he married Mary Frances Beardsley. There is one son, Reginald, who is now in the milling concern. Soon after his marriage Mr. Lenfestey moved with his family to Chicago, where he entered the jewelry business, but he soon gave this up and became actively engaged in the milling industry. For thirty years he was at the head of the Lenfestey Milling company.

Notre Dame Opens.

Notre Dame, Ind., Sept. 17.—[Special.]—Notre Dame university opened the new scholastic year today with the largest enrollment of students in its history.

OBITUARY.

TINSMAN FUNERAL TODAY.

Funeral services for Winfield Scott Tinsman, chairman of the General Managers' association of Chicago, who died at Rochester, Minn., on Wednesday, will be held from his late residence in Kenilworth today at 2 p. m.

A special train will leave the Chicago and Northwestern station at 1:30 o'clock, returning immediately after the funeral services and stop at the Davis street station in Evanston, both going and returning.

WINFIELD SCOTT TINSMAN

Mr. Tinsman is survived by Mrs. Tinsman, a son, Hovey; a daughter, Louise, and twin sons, Humbert and Tracy.

Girl Demands Orphanage Take Her Back.

Olive Walrech, a young woman of 22, came to St. Mary's Episcopal orphanage last night and demanded that the institution, the only parent she had ever known, receive her back, lest the world swallow her up and make her a creature of the streets.

So persistent was her plea, with tears and shrieks of grief, Sister Frances, mother superior of the orphanage, was forced to summon the police of the Warren avenue station, who removed her to the women's annex of the Desplaines street station. She will be given an examination today.

The young woman appeared at the orphanage at 8:30 o'clock in the evening.

"I want to come back here," she told Sister Frances. "This place is the only home, the only parentage I ever knew. You have no right to keep me out. I came ere when I was ten days old and I don't even know who brought me here. I haven't a friend or relative on earth that I know of. I won't go away."

Detectives attempted to question her, but she refused to talk any further. The only information about her came from the sister superior and the fear that the young woman might attempt to damage the orphanage by fire or otherwise caused a call for the police to be sent.

* *

Home Circle Opens Headquarters.

Headquarters of the Home Circle were opened in room 212 at the Hotel La Salle for the coming winter season, a reception to the officers followed by a musical program marking the housewarming.

DEATH NOTICES.

IN MEMORIAM.

FRANKEL—To the memory of Joseph Frankel, who died one year ago today.

BRENNING—Charles F. H. Brenning, beloved son of Augusta and brother of Gustave, Emma, Claire, Elizabeth, and Herman Brenning. Funeral services at late residence, 2642 Drake-av., Sunday, Sept. 19, at 2:30 p. m. Interment in Kenosha, Wis., Monday. Kenosha papers please copy.

COLLINS—William Thomas Collins, at his home, 1748 Warren-av., beloved husband of the late Anna Trout, beloved father of Edward and Harry. Funeral from undertaking rooms, Ogden and Jackson-blvd., 2 p. m., Saturday, to Mount Hope.

COBB—W. Winfield Cobb, Jr., Sept. 18, at Berwyn, Ill., beloved husband of Margaret Rice Cobb. Funeral at Kenwood Church of the New Jerusalem, corner Forty-sixth and Woodlawn-avs., 3:30 p. m., Monday, Sept. 20; burial at Oakwoods.

CRAIG—Arthur Morrison Craig, in Mercy hospital, Sept. 17; beloved husband of Josephine Koch and son of the late Charles S. Craig and Laura B. Crain of Nortonville, Mass. Services, 12 o'clock noon today in funeral chapel, 26 E. Michigan-av. Interment Nortonville, Mass.

DEMING—Adelia Otis Deming, at the home of her daughter, Mrs. Arthur Emerson, Bristol, R. I., Sept. 16, 1915, widow of Dr. Henry Halbert Deming. Funeral Monday, Sept. 20, at 2:30 p. m., from her late residence, 4856 Greenwood-av.

DULEY—E. M. Duley, Sept. 15, 1915; beloved husband of Gertrude A., and father of Mrs. L. F. Wingert, and William E., brother of Mrs. J. H. Goss and Elmer E. Duley. Funeral Sunday, Sept. 19, at 2 p. m., from Brookline Presbyterian church, 52d-st. and Maryland-av.; thence by large funeral limousine to Mount Greenwood, where services will be held under the auspices of Park Manor Lodge No. 800, A. F. & A. M. Cincinnati and Cheraw county, O., papers please copy.

OBITUARY.

WILLIAM A. HUNTING, a civil war veteran and a member of Old Glory post No. 706, Grand Army of the Republic, died at his daughter's residence, 6003 South State street, yesterday, aged 76 years. A daughter, Mrs. Charles F. Williams, survives him.

SISTER MARY ELAAZER M'GRATON of St. Xavier's academy died yesterday. She was born in Ireland in 1830. During the civil war she was a nurse in Col. Mulligan's regiment. Funeral tomorrow morning from St. Xavier's. Burial at Calvary.

EDWIN B. NAISH, who died suddenly in Chicago yesterday, was an insurance agent of Milwaukee. He was well known in insurance circles throughout the middle west.

MRS. ADELLA OTIS DEMING of 4856 Greenwood avenue died Thursday in Bristol, R. I. She was 65 years old. Mrs. Deming was the widow of Dr. Henry Halbert Deming of Chicago.

JAMES B. MENDENHALL, aged 58 years, died at his residence, 626 Maple avenue, Oak Park, yesterday. The widow and three children, Roy E., Bessie, and Laura Mendenhall, survive.

DEATH NOTICES.

IN MEMORIAM.

FRANKEL—To the memory of Joseph Frankel, who died one year ago today.

BRENNING—Charles F. H. Brenning, beloved son of Augusta and brother of Gustave, Emma, Claire, Elizabeth, and Herman Brenning. Funeral services at late residence, 2642 Drake-av., Sunday, Sept. 19, at 2:30 p. m. Interment in Kenosha, Wis., Monday. Kenosha papers please copy.

COLLINS—William Thomas Collins, at his home, 1748 Warren-av., beloved husband of the late Anna Trout, beloved father of Edward and Harry. Funeral from undertaking rooms, Ogden and Jackson-blvd., 2 p. m., Saturday, to Mount Hope.

COBB—W. Winfield Cobb, Jr., Sept. 18, at Berwyn, Ill., beloved husband of Margaret Rice Cobb. Funeral at Kenwood Church of the New Jerusalem, corner Forty-sixth and Woodlawn-avs., 3:30 p. m., Monday, Sept. 20; burial at Oakwoods.

CRAIG—Arthur Morrison Craig, in Mercy hospital, Sept. 17; beloved husband of Josephine Koch and son of the late Charles S. Craig and Laura B. Crain of Nortonville, Mass. Services, 12 o'clock noon today in funeral chapel, 26 E. Michigan-av. Interment Nortonville, Mass.

DEMING—Adelia Otis Deming, at the home of her daughter, Mrs. Arthur Emerson, Bristol, R. I., Sept. 16, 1915, widow of Dr. Henry Halbert Deming. Funeral Monday, Sept. 20, at 2:30 p. m., from her late residence, 4856 Greenwood-av.

DULEY—E. M. Duley, Sept. 15, 1915; beloved husband of Gertrude A., and father of Mrs. L. F. Wingert, and William E., brother of Mrs. J. H. Goss and Elmer E. Duley. Funeral Sunday, Sept. 19, at 2 p. m., from Brookline Presbyterian church, 52d-st. and Maryland-av.; thence by large funeral limousine to Mount Greenwood, where services will be held under the auspices of Park Manor Lodge No. 800, A. F. & A. M. Cincinnati and Cheraw county, O., papers please copy.

ENGLANDER—Samuel Englander, survived by his beloved wife, Amelia Sadie, Phillip, Helen, Bernice, and Irene. Funeral Sunday, Sept. 19, at 2 p. m., from 1 Central-av. W., 12th-st. cars, Oak Park. Kindly omit flowers. New York and Brooklyn papers please copy.

GORMAN—Michael Gorman, native of County Limerick, parish of Colmanswill, Ireland, brother of Mrs. A. White, at sister's residence, 817 S. Hermitage-av. Funeral notice later.

HAUBOLD—Otto H. Haubold, aged 66, at Prescott, Ariz. Funeral at Prescott, Ariz., Wednesday, Sept. 22, 10 a. m.

HOBBY—Helen Kane Hobby, darling daughter of Edw. J. and Elizabeth Martin Hobby, fond sister of Elizabeth M., beloved granddaughter of Mrs. Mary K. Martin and Mrs. Margaret K. Hobby. Funeral, Sept. 18, at 10:30 a. m., from parents' residence, 1009 Wesley-av., Oak Park, by autos to Mount Carmel.

LENFESTEY—John T. Lenfestey, Sept. 17, 1915, at his home, 319 Grant-pl. Funeral services at Rosehill mausoleum, Saturday, Sept. 18, at 4 p. m.

LEVY—Fanny Levy, beloved wife of the late Louis Levy, mother of Mrs. Sophia Johnson and Isidor, sister of Mrs. L. Colnaper, Mrs. J. Simon, and Sam Fischer. Funeral from chapel, 6040 Prairie-av., Sunday, Sept. 19, 3:00 p. m.; interment Free Sons, Waldheim. Kindly omit flowers.

MARTIN—Catherine Martin, beloved daughter of Michael and the late Mary, nee Moffit, fond sister of Mrs. M. Brook, Mrs. J. Hackett, John, James, Edward, Lucilla, and Helen Martin. Funeral Saturday, Sept. 18, at 9 o'clock, from her father's residence, 5418 S. Ashland-av., to Our Lady of Good Counsel's church, where high mass will be celebrated; thence by autos to Calvary. Friends please omit flowers.

M'CASHIN—Dr. Carl N. McCashin, Mont Park, Ind., Sept. 17, 1915, beloved son of Martin and Lydia McCashin of Indianapolis, fond brother of Paul McCashin of Chicago. Funeral Sunday, Sept. 19, 1915, Indianapolis, Ind.

McGRATTON—Sister Mary Eleanor McGratton. Funeral Sunday, Sept. 19, at 10 a. m., from St. Xavier's academy, Twenty-ninth and Wabash-avs., to Calvary, by automobiles.

NEUMANN—Bertha Neumann. The body of the late Mrs. Bertha Neumann will be disinterred from the I. O. B. A. cemetery and buried at Bethel Congregation cemetery, Sunday, Sept. 19, at 12:30.

OLSON—Mrs. Hanna J. Olson, aged 69, Sept. 14, beloved mother of Linus and Charles Olson, Mrs. Paul Anderson, Albert Andreen, Mrs. John Billquist, Otto Andreen, and Mrs. Ragnar Larson. Funeral Sunday, Sept. 19, 1:30 p. m., from late residence, 4901 Austin-av., to Gethsemane church. May and Murman. Thence by autos to Oakwoods.

PICKERING—Almeda H. Pickering, wife of the late Albert D. Pickering, on Sept. 17, 1915, at Los Angeles, Cal. Services at Oakwoods cemetery Saturday, Sept. 18, 1 p. m. Friends invited.

PROMEL—Frank Promel, Sept. 16, 1915; husband of the late Wilhelmina Promel. Funeral Sunday, Sept. 19, at 2 p. m., from chapel, 2246 W. Madison-st. By autos to Concordia cemetery.

SWANSON—Johanna D. Swanson, Sept. 17, 1915, at the age of 78, dearly beloved mother of Charles F., John O., and Alek E. Swanson, Mrs. Hannah Broling, Mrs. Beda Johnson, Mrs. Helga Paul, and Mrs. Hilda Erlandson of Sweden. Funeral notice later.

WEST—Mrs. Mary A. West, widow of the late A. H. West, beloved mother of Mrs. D. B. Wilson and Mrs. F. M. Kenney, Sept. 17, 1915. Interment private.

CEMETERIES.

WANTED—EIGHT GRAVE LOT IN CALVARY. State particulars. Address * 682, Tribune.

Look for Today's Programs in The Tribune's

MOVIE DIRECTORY

The Movie Fan's Best Guide to High Class Motion Picture Theaters in Chicago and Suburbs

DOWNTOWN

Strand Theater Co.
ORCHESTRA HALL
Michigan Ave., Bet. Adams & Jackson
DAILY—CONTINUOUS—NOON TO 11:00 P. M.
PARAMOUNT PHOTOPLAY
BLANCHE SWEET
—IN—
"The Case of Becky"
Unusual Superb Strand Program
All Pictures shown are exclusively first run
25—ORCHESTRA—25
LEONORA ALLEN, Soprano.
Entire Bill Changed Every Monday
Mats., 10-15-25c Eves., 10-15-25-50c
THE CHILDREN'S HOUR 10 and
SATURDAY, 10:30 A. M. 15 cents
A Program the "Kiddies" Like

Announcement:
The Beautiful New Strand Theater, Wabash Avenue, Opposite the Blackstone, Will Open Early in October.

WORLD 61 W. Randolph—The Home of Charley Chaplin
—TODAY—
D. W. GRIFFITH Presents
Henry B. Walthall and Blanche Sweet
in "THE WANDERER"
ALSO CHARLES CHAPLIN, PATHE NEWS AND OTHER FEATURES.

ORPHEUM—110 So. State St.
TODAY—EDNA MAYO and BRYANT WASHBURN in "THE SCAPEGOAT."
And Other Big Features. All Seats, 10 Cents.

CASINO | 58 WEST MADISON STREET

SOUTHWEST

THE LINDEN 63rd and Halsted Street.
GAIL KANE
In "HER GREAT MATCH."

AUSTIN

IRIS | 5741 Chicago Av. Dorothy Kelly, King Baggott and Mary Fuller.

SOUTH SIDE

ASCHER'S President
35th and Calumet. Mat. 2:30 & 4; 7 to 11 p. m.
EMILY STEVENS in
That Problem Play
"THE SOUL OF A WOMAN"
In Five Vital Acts
NO CHILDREN ADMITTED.
Also "SUNNY JIM" and the Amusement Co., Ltd. Vita. Laugh with Little Bobby Connelly.

SHAKESPEARE—63d St. and Stiles Av. Night and Mat.
The Greatest Comedian of This Generation,
FRANK DANIELS in "CROOKY"
Staged by the Chicago Tribune as a 5 Act Comedy, being worth a long trip to see. And remember it's a "TRIANGLE." Released As a "BLUE RIBBON SPECIAL." OTHER PHOTO-PLAYS.

HARVARD | 63rd and Harvard ave. J. Mintz, Mgr.
No Children's Admitted. EDNA MAYO and BRYANT WASHBURN in the Great Morality Success, "The Blindness of Virtue." 5 Acts.

Hyde Park 53rd and LAKE PARK. MAT. and NIGHT.
GAIL KANE and BRUCE McRAE in Paul Armstrong's "Via Wireless"

SOUTH SIDE

Adults 15c Children 10c
Alfred Hamburger's **WILLARD**
51st STREET & CALUMET AVE.
LAST DAYS
Tribune German War Pictures
MONDAY In Exclusive Advance
THE HOUSE OF A THOUSAND SCANDALS
And Other Feature Photoplays

FRESH AIR **VISTA** FRESH AIR
47th Street and Cottage Grove Avenue
Matinee 2:30, Evening 6:45, 8:20, 9:40
The Dainty Favorite of the Screen
MARY FULLER
In the famous drama by LOTTIE BLAIR PARKER (Author of "Way Down East")
Under Southern Skies
A Play for Everybody
and Weekly News of the World
also "The Country Circus"
See the Big Parade. See the Funny Mule.
Selections by Vista Orchestra.
Monday—MARY PICKFORD in "RAGS."

NEW KENWOOD 67th & Kimbark Night and Mat.
"VIA WIRELESS"
We have secured as an exclusive first run for the Kenwood Theater, the second of Pathe Gold Rooster Plays, adapted from the Famous Story of the late PAUL ARMSTRONG and WINCHELL SMITH.
A Truly Great Play, Featuring
BRUCE McRAE and GAIL KANE
Others of Equal Merit.

MONROE | 55th and Kimbark MAT. and NIGHT
WM. FARNUM in
"A Gilded Fool"
5 ACTS—ALSO
'A Lover's Lost Control'
2 Part Keystone; a Great Show.

ASCHER'S
COSMOPOLITAN
79th and HALSTED ST.
Matinee and Night, 5 and 10c.
EMILY WEHLEN in
"WHEN A WOMAN LOVES." 5 Acts.
Billy Reeves and Kathlyn Williams in
"THE STRANGE CASE OF TALMAI LIND."
2 Acts.
—ADDED EXTRA—AT MATINEE ONLY—
The Exciting R. B. Drama,
"NERVES OF STEEL."
And Presents for the Children

HARPER
"HOUSE OF QUALITY"
Harper Avenue and 53rd Street.
SAM BERNARD
In "POOR SCHMALTZ." 5 Acts.

E. A. R. 6320 Wentworth. Laura Hope Crews in "The Fighting Hope"

NORTH SIDE

ALFRED HAMBURGER'S
EASTERLY
RACINE, DIVERSEY, LINCOLN AVES.
OPENS TODAY
Celebrated Players Film Co. Presents
THE MELTING POT
FOR TWO DAYS ONLY
WITH Walker Whiteside

BIOGRAPH
2433-43 Lincoln Ave., near Fullerton
CONTINUOUS—2:00 to 11:00 P. M.
Both Days. Adults, 10c; Children, 5c.
TODAY Sam Bernard —IN— "Poor Schmaltz" 5 Parts
TOMORROW Geo. Fawcett —IN— "THE MAJESTY OF THE LAW" 5 Parts

ASCHER'S LAKESIDE
4750 SHERIDAN ROAD. MAT. & NIGHT.
Chicago's Handsomest Photo Play Palace.
One of the Greatest Pictures of the Season.
5 Acts "Ranson's Folly" 5 Acts
By the World's Favorite Author, Richard Harding Davis. Also,
"Victims of Vanity" Society Drama.
A 2 Act
"THE SHADOW OF FEAR"
Vita. Laugh with Harry T. Morey and Dreamy Dud.
CLEVER S. & A. CARTOON.

KEYSTONE Sheridan Rd. at "L" Sta.
"VIA WIRELESS"
Paul Armstrong's Broadway Success,
Featuring
PAUL McALLISTER, BRUCE McRAE and GAIL KANE, in 5 Reels.
Matinee—2 Shows. Doors Open 2 P. M.
First Show 2:15 P. M. Second Show 8:45 P. M.

DE LUXE WILSON AND CLIFTON
BARNEY GILMORE
In the 5 Reel Masterpiece,
"A Game of Three"

BUCKINGHAM—3319 N. Clark St.
"THE FLAMING SWORD."
With Lionel Barrymore and Jane Grey in 5 Acts. "Dreamy Dud" Sees Chas. Chaplin.

BROADWAY | BROADWAY Near FOSTER.
METRO SPECIAL—LIONEL BARRYMORE and JANE GREY in "THE FLAMING SWORD." 5 Acts. Etc.

JULIAN BELMONT, AT CLARK. Paramount Picture, "SOLD."

STEVENS 3200 Broadway. Henry B. Walthall in "The Woman Hater."

WILSON AVENUE—Wilson and Broadway. 1st Run Pictures and Standard Vaudeville.

NORTH SIDE

PARKWAY
Clark & Diversey
Today and Tomorrow
Matinee and Evening, Continuous, 2:30 to 11 P. M.
Matinee, 10c. Evening, 15c.
The Celebrated Players Film Co. presents
WALKER WHITESIDE IN
"THE MELTING POT"
Israel Zangwill's Greatest Play
ABSOLUTELY THE FILM SENSATION OF THE SEASON

VITAGRAPH
2133 LINCOLN AVE., near BELMONT
Continuous—1:30 to 11 P. M.
HAZEL DAWN
—IN—
'The Heart of Jennifer'
5 PARTS.
—TOMORROW—
JOSE COLLINS
IN "The Impostor"
5 PARTS.

LAKE SHORE
Chicago's Finest Picture House
BROADWAY AND BELMONT
Today and Tomorrow—Continuous 2 to 11 p. m.
The German Side of the War
Direct from "THE STUDEBAKER."
In 5 Thrilling Reels.

BRYN MAWR
BRYN MAWR, NEAR BROADWAY
The Lasky-Belasco Paramount Production,
Laura Hope Crews in "The Fighting Hope"
MATINEE AND EVENING.

CLARK | CLARK STREET AT WILSON
Paramount Day—Matinee, 2:30 and 4 P. M.
Marguerite Clarke
In "THE PRETTY SISTER OF JOSE."
In 5 Acts. Also "Old Doc Yak." No. 15.

MORSE | 1330 MORSE AVENUE
At Rogers Park "L" Station
ELLA HALL In "JEWEL."
ALSO CHARLIE CHAPLIN

KENMORE WILSON and KENMORE
CONTINUOUS 2 to 11 P. M.
"The Wolf Man," 4 Reel Mutual Masterpiece.
"Gertie's Day Ride" a Wonderful Comedy.

REGENT 6746 SHERIDAN ROAD
Near Loyola "L" Station
HAMLOD LOCKWOOD
In "The Love of the Music," Dirty Work in the Laundry, 2 Act Keystone & "Old Doc Yak."

NORTHWEST

LOGAN SQUARE
MILWAUKEE AV. & LOGAN SQUARE.
BICKEL & WATSON In "THE FIXER"
—MONDAY—
"TRIBUNE GERMAN WAR PICTURES"
No Raise in Prices. ALL SEATS 10c.

WEST SIDE

GOLD
3411 W. 12th STREET.
ONE NIGHT ONLY.
GEORGE FAWCETT in
"The Majesty of the Law"
COMMENCING TOMORROW
HAZEL DAWN in
"The Heart of Jenifer"

HAMLIN
3326 to 3330 W. Madison St.
Today—Continuous 2:30 to 11 p.m.
Mary Fuller
—in—
"Under Southern Skies"
5 PARTS.
Animated Weekly & Pathe News.
"In a Class by Itself"

CRAWFORD
Crawford Ave. near Madison St.
Continuous Performance.

CARNEGIE PEACE MOVE SCORCHED BY LYCEUM MEN

Platform Speakers Opposed to War, but Not "at Any Price."

Neither the Carnegie Peace foundation nor any other special interest will be able to subsidize the American lyceum platform if bureau managers heed the recommendation of the International Lyceum association. While favoring world peace in principle, the association before closing its convention in the Auditorium hotel yesterday went on record as flatly opposed to "peace at any man's price"—especially Andrew Carnegie's.

Precipitated by the reported effort of the Carnegie foundation to subsidize speakers in practically every large lyceum bureau in the country, the fight reached its climax in a heated debate on the convention floor.

Dixon Leads the "Antis."

The "antis" were led by Frank Dixon of New York, brother of Thomas Dixon Jr., author of "The Leopard's Spots" and "The Clansman." Louis J. Auer of Cleveland, O., manager of a bureau which has permitted subsidized lecturers on its programs, defended the plan.

At its conclusion the resolution, sponsored by Mr. Dixon, was passed by a vote of 115 to 21:

"Resolved, That in the judgment of this convention any arrangement by which the cost of the lyceum or chautauqua is met partly or wholly by appropriations from sources outside the control of the movement itself is a menace to the freedom and independence of the platform. We therefore urge the managers of lyceum bureaus and chautauquas not to place upon their talent lists nor upon their lyceum or chautauqua programs the names of any talent whose fees are not paid wholly by the local committees supporting the platform."

Lawyer Watches Proceedings.

It was reported that the Carnegie foundation had sent a lawyer and a stenographer to watch the proceedings. No one apparently knew who he was. It was said, however, legal action would be taken against any individual who attempted to derogate the foundation or its work.

Mr. Dixon, in the course of his address, said he had been given a list of twenty lecturers subsidized by the Carnegie foundation who could be had for the asking by any lyceum bureau. Among these, it was said, was the name of Miss Jane Addams.

U. S. FLAGS FLY TODAY IN AID OF FALLEN GIRLS.

New Future Association Will Tag Generous Citizens on Streets to Help Home for Women.

The stars and stripes will flutter today at the breasts of Chicagoans to aid the New Future association, which seeks to provide employment and protection for friendless women discharged from the house of correction.

More than 1,000 women and girls are to be on the streets with diminutive American flags which will be used to tag generous citizens. An automobile parade, each car decorated with the national pennons, will move through the loop at 2 o'clock. Many skyscrapers, whose owners and agents have been persuaded by Mrs. Fred L. Rossbach, president of the association to lend their support, also will fly the national colors.

The association maintains a home at 556 East Thirty-seventh street, where the penniless, friendless and hopeless girl from the house of correction is kept and encouraged until satisfactory employment can be found for her. Headquarters of the association from 8 a. m. until 9 p. m. today will be in room A18, Congress hotel.

HE AVOIDS PAYING TAXES BY SPENDING HIS MONEY.

New Method by Which Assessors Are Beaten Disclosed by Peter W. Coppersmith, Inheritor of $3,500.

"So you don't think you ought to be taxed on your inheritance of $3,500?" queried Tax Reviewer Fred W. Blocki yesterday when Peter W. Coppersmith of 3762 Ward street appeared.

"Nope."

"Why?"

"Because I've spent it."

"All of it?"

"Yep."

"How did you do it?"

"Well, I took a trip to California when I got the money and stayed there until I'd spent all of it."

"Did you have a good time?"

"You bet."

"In view of the fact that Coppersmith's estate appears to have been left on the Pacific coast the reviewers decided that they are without jurisdiction.

Freed Slayer to Join Army.

William Hightower, colored, was acquitted of the murder of Frank Long, also colored, by a jury yesterday. After he had been freed he announced his intention of rejoining the Ninth cavalry, U. S. A., from which he was honorably discharged.

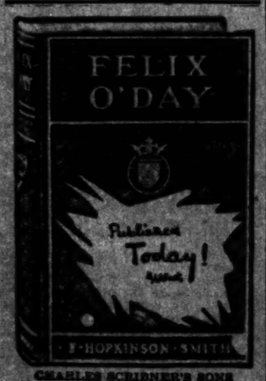

CHARLES SCRIBNER'S SONS

BOOKS AND THE PEOPLE WHO WRITE THEM

A Play, Some Poems and Other Things.

BY ELIA W. PEATTIE.

T. JOHN ERVINE offers a play which is like a blow in the face. He calls it "JANE CLEGG," which in itself is a violent and startling name. Jane is a humble woman, the wife of a London clerk. With them lives the husband's mother, and there are two children in the house. Henry Clegg, the husband, likes women not wisely nor long, but often and lightly, and he has a facile repentance which, according to his notion, absolves him. His mother regards him with sentimental devotion. The words "son" and "husband" have for her the old time sanctity, regardless of the degrading behavior of the son or husband. She fills the air with maternal sobs when Jane turns the light of cold realism on Henry. For Jane is a realist. She sees things as they are. She knows that her mother-in-law is a sickening sentimentalist, that her husband is a light lover, a spendthrift, and a trickster. So when he decides to go to America with another woman Jane bids him go. At that Clegg, though he means to go and does go, is quite horrified. He, like his mother, is a sentimentalist. He wants the deserted wife to weep, and when she fails to do so he is honestly shocked. It seems impious. The parting scene lacks for him its expected poignancy. He really sets off for America with quite a depressed feeling, though he has his new woman by his side. And Jane remains in the possession of her dignity and her lonely soul. That's all there is to the play. It's significant and discouraging, but it has the accent of truth in it. It is well done, after the contemporary method, and there's not a flick of artificiality anywhere on its rough surface. Yes, it's well done. And autumn is settling down, and the fire's not lit. Let's to sleep and forget! [Henry Holt publishes it.]

Bynner's New Poems.

For the first time the poem which Witter Bynner delivered before the Harvard chapter of the Phi Beta Kappa society in June, 1911, appears in complete form, and with the title, "THE NEW WORD," although fragments of the poem have been published in several periodicals.

The passional philosophic utterance of Mr. Bynner reminds one at the outset, and not infrequently throughout the poem, of Matthew Arnold. There is this vital difference: Arnold was most eloquent when he was uttering a negation; Bynner is instinctively outlooking, and his poem is designed to put new faith into the hearts of men.

"Face beauty," he makes his Celia—the spiritual voice of the poem—say, "Face beauty, then beauty faces you."

Of war he says:

Little by little we, whose fathers fought
Impassioned, are ashamed
Of the familiar thought
That waste of blood is honorable feud;
Little by little from the wondering land
The agitation and the lie of war
Shall pass; for, in the heart disclaimed,
Murder shall be abandoned by the hand.

He does not feel that death separates those who have loved. He believes the souls of the dead enter into the living; that their presence is daily felt.

Communion is the cause and the conclusion
And the unfailing sacrament
Not only of the mystical frequenter
Of temples, where the body of the dead
Creates divine
The living body through the bread
And wine,
But God discovers, and discovers
To make it whole,
His beauty in all lovers,
Body and body, soul and soul, combine
His one identity with yours and mine.

Evidently the poet has endeavored to epitomize all the most uplifting ideas by which man may move at the present time, and he focuses them finally in:

"Democracy is beauty's inmost reach."

It is a curious, but withal a noble poem, full of implications, with lines of unaffected, spontaneous beauty, and a spirit of valor. (Mitchell Kennerley.)

Stories by Davis.

Richard Harding Davis has incorporated six short stories in the volume which Scribner's have placed upon the market, and has given to them the title "SOMEWHERE IN FRANCE." The titular tale is about the war and a spy and a man who revenges his brother, disgraced and self-slain as the result of the spy's machinations. This spy is a woman, and a quite remarkable menace. A crisper, better fashioned short tale it would be difficult to find. I read it twice over, and have it where I can read it again when the evenings are long and dull. The book has other good stories in it, too—"The Card Sharp," for example. The character drawing is strong, dramatic, and clean cut. The method employed by Mr. Davis is excellent; his situations fascinating. Nor has he, with all these years of vigorous living and swift writing, of seeing many countries and participating in whatever was most stirring in contemporary events, lost his sympathy. I always liked Davis' work, and I like to remember the first time I read a story by him, just as I like to recall the day that Kipling's first book came to me.

Happy Though Blind.

"HITTING THE DARK TRAIL" is quite a different sort of performance. This is the autobiography of a blind man, Clarence Hawkes of Hadley, N. Y. Mr. Hawkes is a writer of books for boys, and his "Shaggy Coat," "Black Bruin," "The Wilderness Dog," and half a dozen other tales are well known to boy scouts and other adventurous young persons. The blind have received much encouragement from Mr. Hawkes, who has learned observation through his ears and his fingers, and all who read his book may well be stimulated by his courage and cheerfulness. The volume is dedicated to Helen Keller, is well illustrated with photographs, and is published by Henry Holt.

"The Lovable Meddler."

Rodney Glenmuir, a sentimental old Scotch doctor, is the hero of Leona Dalrymple's new novel, "THE LOVABLE MEDDLER" (Reilly & Britton). He has a penchant for sticking his nose into the love affairs of the young people of his acquaintance, but his meddling is so charmingly done that neither lover nor reader resents it. Another fine character is Leddy Rose, a saintly, self-sacrificing eldest daughter, who takes the place of the dead mother in rearing the family, her task being rendered all the more difficult by the fact that the father is "foredoomed to failure, to the eternal tragedy of unproductive ambition." There is nothing dull about the story. It is bright and entertaining from start to finish.

Penelope Again.

Twenty-two years have passed since Penelope, Kate Douglas Wiggin's imaginary traveler, began to record her impressions for the benefit of young people and others, and now she sends out a final volume, "PENELOPE'S POSTSCRIPTS" (Houghton-Mifflin). It includes sketches of travel in Switzerland, Venice, Wales, and Devon, and ends with a "home chapter," in which Penelope is represented as married and settled down on a New England farm. New England, she says, is not as beautiful as Italy or Ireland, nor is it as tidy as England; "but it has a delicate, ethereal, puritanical loveliness all its own."

The Parents' Guide.

Not a children's encyclopedia, but an encyclopedia about children, is the two volume work entitled "THE PARENTS' GUIDE" (The University Society). The subtitle, "A Manual of Child Nature and Nurture," explains it more fully. Herein are gathered an immense number of brief, pointed articles, most of them by specialists, covering nearly or quite every subject connected with the physical, mental, moral, and spiritual well being of childhood and youth. No parent need go astray who has access to these volumes. William Byron Forbush, president of the American Institute of Child Life, is editor in chief, and among other well known contributors are Jane Addams, Judge Lindsey, President Eliot, Felix Adler, W. H. Wiley, etc., etc.

Flower Fairies.

How Jack Frost runs away when the crocuses come up through the snow; how the fairies got their names; how the flowers came by their colors and perfume—these and many other mysteries are explained in Clara Ingram Judson's "FLOWER FAIRIES" (Rand-McNally). It is very entertaining for the little folks, and all the more so because of Magnal Wright's pretty illustrations, some of them in vivid colors.

Dr. Henderson's Posthumous Work.

BY JEANNETTE L. GILDER.

CITIZENS IN INDUSTRY," by Charles Richmond Henderson (Appleton) is a book that will interest readers all over the country, but particularly in Chicago, for Dr. Henderson was one of the most conspicuous instructors in the University of Chicago. This volume is his latest contribution to the cause to which he devoted his life. The last work that he did was the reading of its proof. Dr. Henderson was not only a professor of sociology but he was a practical worker in the cause of human welfare, and, as is well known, he was repeatedly called into service by his city and his state to help solve industrial problems, as well as serving as the representative of the United States upon the international prison commission. His death, we are told in a short preface to this volume, was largely due to his efforts as chairman of a commission appointed by the mayor of Chicago to relieve the condition of that city's unemployed. Few books could be more timely or more important. The cause of the workingman is one of the most, if not the most, important now before the citizens of this country, especially since the strikes that are attributed to other causes than dissatisfaction with wages or working hours. In the author's introduction to the book he says:

If some practical man objects to a discussion of such a practical subject from one who is confessedly a theorist dwelling in an academic atmosphere, the apology may be offered that such a student is naturally as free from partisan bias as any one can be who has convictions, and that the scientific habit of patient collection of facts and criticism of materials may be some assurance of reliability. "Theory" does not mean a dream or a guess, but a broader view of the facts under consideration and a search for causal connections. Practice is blind without theory to guide it by a vision of ends and ways, and practice needs the rational justification to proof which a sound theory affords. In Goethe's "Faust," the popular scorn for "academic theory" is expressed in the oft quoted lines:

Gray, dear friend, is all theory,
And green alone the golden tree of life.

But those who cite this passage from the great poet sometimes forget that "Goethe knew very well why he put these words in the mouth of the devil."

Dr. Henderson discusses the subject of Welfare Work at length and praised the working of many of the industries of Chicago. On the subject of Socialism he says: "If ever Socialism comes to control the industrial process, it may make a new selection of managers and divide the product without reference to profits; but if it does not at once plunge the nation into economic ruin, it must adopt and improve precisely the same kind of devices which we have now to discuss. It seems important to make this clear, because the wage earners are more and more looking in the direction of Socialism and are somewhat impatient of what their more restless leaders call half measures, unworthy of their attention.

"The more farseeing and instructed among them, however, declare that they will take all they can get now and carry it over ready made into the new and happier order which, they tell us with exuberant confidence and constant reiteration is almost at the door. At present we may leave to these sanguine agitators all the glory of prophets while we invite them to cooperate in producing what in any event seems desirable for the immediate requirements as well as for the unrevealed future. It is curious that before we discuss the means for promoting 'efficiency,' we must establish the fact that it is desirable, because we constantly meet objections which assume that it is better to restrict production of goods in the interest of the wage earners.

"If the case were simple, as when three brothers are farming their own land as partners, there would not be a shadow of doubt as to the desirability of getting as large a crop as the soil could yield to their common labor. The larger the product, the larger each individual share."

Macaulay's History Illustrated.

Mr. Firth's illustrated edition of "MACAULAY'S ENGLAND" (Macmillan company) is now complete in its six volumes. With the index it aggregates over 3,100 octavo pages, and its illustrations in black and white and in color run into the hundreds. It is a singularly fine tribute to this noble work that has been paid by the publishers and editor in collecting from many sources the invaluable collection of prints and fac-similes which illustrate it. No other English history has been so enriched, and the student now has the advantage of reading this classic text illuminated with reproductions of the best portraits of the chief actors in the great historical pageant there unrolled for them, besides looking upon accurate counterfeits of important documents and contemporary plans of cities and fortifications.

It is to be hoped that Green's history may be treated some day in the same manner.

Lost Frescoes of Rome.

Mr. Charles S. Morey has prepared for the Princeton University Press a short account of some of the more notable of the so-called Mosaici Antichi, that rare collection of drawings purchased by George III. from Cardinal Albani in 1762, and now in Windsor Castle. These are copies of frescoes and objects in glass and other material. The book which is called "LOST MOSAICS AND FRESCOES OF ROME," reproduces some of "the most curious and interesting of these objects and will be of interest to art students.

NEW FALL NOVELS

South Sea Adventures
THE PEARL FISHERS
By H. DE VERE STACPOOLE, author of "The Blue Lagoon," "The Pretentious," etc. Cloth. $1.30 net.
A shipwrecked man finds an unknown island in the Pacific, which is inhabited by a white man and a Kanaka girl. Their explorations lead to pearl fishing. It is a story of adventure, conspiracy and romance.

Russian Realism
THE DEATH OF IVAN ILYITCH
By COUNT LEO TOLSTOY, author of "War and Peace," "Anna Karenina," etc. Cloth. $1.35 net.
Intense realism is the dominant note of these stories. Each story reflects accurately the intensity in the lives of the Russian people, and reveals more than anything the latent dynamic force of a powerful race that is hardly awakened.

Smart and Witty
MARIA AGAIN
By MISS JOHN LANE, author of "Talk of the Town," etc. Cloth. $1.00 net.
Like "According to Maria," this deals with Maria's life and her social aspirations. Though she is now a middle-aged woman, and the mother of a married daughter, Maria strives to preserve a youthful appearance, and her views on life and love and matters in general are unique and amusing.

The British "Tommy"
KITCHENER CHAPS
By A. NEIL LYONS, author of "Six Penny Pieces," etc. 12mo. Cloth. 50 cents net.
There is no writer of our day who is so free from prejudice as Mr. Neil Lyons, or who puts down on paper so fearlessly the actual dialogue of the streets. The reader will laugh heartily over the stories and will confess that the author has caught "Tommy's" speech—including his profanity—very correctly.

JOHN LANE COMPANY NEW YORK

SHE IS WAITING FOR YOU TODAY AT YOUR BOOKSTORE

LITTLE MISS GROUCH
was the name the hero gave her the first day, but after that—well, when you read how she revenged herself for the nickname you will agree with him that Little Miss Mischief would have been more appropriate.

LITTLE MISS GROUCH
is a girl you'll be glad to meet and sorry to leave. She is the heroine of one of the most amusing romances of the season, a novel you'll really enjoy. Make her acquaintance today by asking your bookseller for

LITTLE MISS GROUCH
BY SAMUEL HOPKINS ADAMS
Author of "The Clarion."
Illustrated by R. M. Crosby $1.00 net
HOUGHTON MIFFLIN CO.

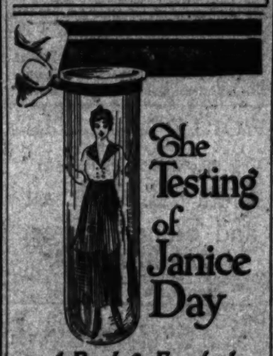

A Book for Everybody
The Second "Do Something Book"
by HELEN BEECHER LONG

A delightfully helpful story of typical New England life, with a wonderful character-building incentive of particular appeal to every man, woman and child.

Look over a copy TODAY AT YOUR BOOKDEALERS
Fully Illustrated, 12mo. $1.25 net
Sully and Kleinteich, New York

A New Novel by the Author of THE BIRTH OF A NATION

The FOOLISH VIRGIN

By THOMAS DIXON
Author of "The Southerner" "The Victim" etc.

An American Romance Of To-Day

Illustrated by Walter Tittle $1.35 Net
Now On Sale At All Bookstores

D. APPLETON & CO. Publishers, New York

H. G. WELLS' New Novel
"A novel with the whole world for background"

The Research Magnificent

By the Author of "Marriage," "The Wife of Sir Isaac Harman," etc., etc.

Mr. Wells' new novel "The Research Magnificent," is a story without barriers, a book revealing a man's life fearlessly, truthfully and magnificently

Do you know what it means to live the "noble" life? Benham tried it and the story of his adventures—his love for Amanda and his wanderings—makes one of the finest novels H. G. WELLS has ever written.

Hayti Chine England France India Russia The Balkans Africa Japan America Germany Australia

At all Bookstores, $1.50

The Research Magnificent
"A novel with the whole world for background"
THE MACMILLAN COMPANY Publishers New York

You will laugh at him and with him, and you will cry over him. And love him? You will find him just as queer and dear and lovable as did all his children, and his wife, and the charming girl whose love-affair with a gallant youngster runs like a thread through Mr. Bingle's adventures.

Yes—

George Barr McCutcheon

has done it again—written a perfectly delightful novel without a mean line or a stupid line in it, called

MR. BINGLE

Illustrated by James Montgomery Flagg.
368 Pages $1.35 net.
JUST PUBLISHED

Publishers DODD, MEAD & COMPANY New York

What a Man Wills

by

G. de Horne Vaizey

Frontispiece in color.
129, 350 pages.
$1.35 net.

"The thing that a man strives for—deeply, persistently—that thing he can have! That is the theory held by many great thinkers of today. And it is true."

So the hostess remarks at a New Year's gathering to her guests as they sit about the great fireplace. Then each one in turn confesses to his or her overmastering ambition or desire. There is The Girl who Wishes for Money, The Girl who Wishes for Adventure, The Man who Waits for Love, The Girl who Wishes for Power, The Man who Wishes for Comfort, The Girl who Asks for Happiness, The Man who Wishes for Danger, The Man who Wishes for Success, and The Girl who Wishes for Work. All unreservedly declare themselves—and after fifteen years they meet again about the same fireplace, and confess the result of their wills. "A strength of dramatic ability, deep sympathy, and honest pathos mark this new book by the clever author of 'The Unknown Lover.'"

New York G. P. PUTNAM'S SONS London

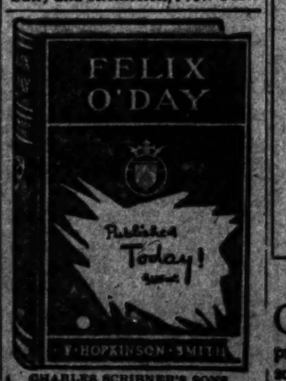

CHARLES SCRIBNER'S SONS

Matrimony is like motoring because it is traveling by means of a series of explosions.
The Prairie Wife.

JUST PUBLISHED

The Way of These Women

By
E. Phillips Oppenheim

THE Prince of Story-Tellers forsakes the struggles of the nations to portray the age-old struggle of the sexes. Here is a novel of thrills and mystery, a most unusual love story, and the best study of women that the author has ever written.

Illustrated by C. H. Taffs $1.35 net
AT ALL BOOKSELLERS
Publishers Little, Brown & Company Boston

Here At Last Is SOMETHING NEW

A Novel of Fun and Mystery
By P. G. Wodehouse

A rare Egyptian scarab stolen from an American millionaire causes many complications in which mystery excitement, love and humor contend for first place

At All Bookstores
Illustrated $1.35 Net

D. APPLETON & CO. NEW YORK

CHICAGO WOMEN Respect a paper that refuses to print the fake advertising of business buccaneers. That is one reason why The Tribune has such high standing with Chicago women.

The story of a girl who fell in love with a voice

RECORD NO. 33

By Ida Clyde Clarke

An old-fashioned love story with a new-fashioned plot

Mystery—excitement—sentiment—humor!

At All Bookstores
Illustrated $1.35 Net
D. Appleton & Co. Publishers New York

THE SINGLE-CODE GIRL

By
BELL ELLIOTT PALMER

Exquisite Color Frontispiece. Cloth. 12 mo.
Net $1.25

THE MOST DELICATE SITUATIONS, HANDLED WITH SUPREME BRILLIANCY OF STYLE, AND DARING INCIDENTS, BUT ALWAYS TOLD WITH A DELICACY THAT CAN OFFEND NONE, MARK THIS AS ONE OF THE MOST THOROUGHLY ENTERTAINING AND THOUGHT-INSPIRING NOVELS OF RECENT YEARS.

WHEREVER BOOKS ARE SOLD
Lothrop, Lee & Shepard Co., Boston

ME

The Unique Literary Sensation of 1915

At All Bookstores—$1.35 Net

ADVERTISE IN THE TRIBUNE

w Novel
background"
earch
ficent
arriage," "The Wife
Harman," etc., etc.
new novel "The
h Magnificent," is
without barriers,
book revealing a
man's life fear-
lessly, truth-
fully and
magnifi-
cently
erica
Germany
Australia
ork

The story of a girl who
ell in love with a voice
ECORD NO. 33
By Ida Clyde Clarke
a old-fashioned love story
ith a new-fashioned plot
Mystery—excitement—
sentiment—humor!
At All Bookstores
ustrated $1.30 Net
Appleton & Co. Publishers New York

THE
INGLE-CODE
GIRL
By
ELLIOTT PALMER
tiste Color Frontispiece. Cloth, 12 mo.
Net $1.25
MOST DELICATE SITUA-
S, HANDLED WITH SUPREME
LIANCY OF STYLE, AND DAR-
INCIDENTS, BUT ALWAYS
WITH A DELICACY THAT
OFFEND NONE, MARK THIS
ONE OF THE MOST THOR-
LY ENTERTAINING AND YET
GHT-INSPIRING NOVELS OF
NT YEARS.
EREVER BOOKS ARE SOLD
pp, Lee & Shepard Co., Boston

ME
The Unique Literary
Sensation of 1915
All Bookstores—$1.30 Net

RTISE IN THE TRIBUNE

SECTION TWO.
GENERAL NEWS,
MARKETS, WANT ADS.

The Chicago Daily Tribune.

THE WORLD'S GREATEST NEWSPAPER

CIRCULATION
OVER 500,000 SUNDAY
OVER 300,000 DAILY

SATURDAY, SEPTEMBER 18, 1915. * 13

Mrs. Vernon Castle Shows Golden Pantalette Gown—Other Late American Modes.

[Photos copyright by Georg.]

There is no doubt that when American makers of the mode decide to become creators they can fully equal—if not surpass—the efforts of their Parisian competitors. The exquisite creations that have been prepared for use by Mrs. Vernon Castle show this eloquently.

The gowns are the work of a New York maker who thinks that with the fashion shows that are to take place next week in Chicago it is but fitting that New York shall be represented as well as local designers.

It is with this idea in mind that these gowns have been sent on, and Mrs. Castle has been photographed in them especially for "The Tribune."

1.—The rainbow panier frock starts out with citron yellow tulle for the bodice. Pale blue tulle peeps out from beneath the yellow for the full hip paniers and deepens into rose pink at the knee. A pale green underlies the yellow tulle for the final flounce.

2.—Griseledis dance frock of Quaker gray satin chiffon. The skirt is eight yards around the hem, while a single yard and a half of chiffon makes the scant little bodice.

3.—Will o' the Wisp dance frock in black butterfly veils, with dull gold tinsel embroideries. A famous feature is the pantalon of gold tinsel tissue worn over flesh pink silk tights.

4.—The Griseledis cap which Hickson invented for Mrs. Castle to wear with her Griseledis gown of Quaker gray. White chiffon and Quaker gray velvet make the fetching head covering and the Quaker character is emphasized in the fichu and cuffs on the extravagantly simple gown.

5.—The scarlet tanager is the title Hickson tacks on the wrap of scarlet velvet with stole and cape—to say nothing of collar and cuffs and flounce—of chinchilla, that fur which is rarer every day that passes. One thousand dollars is the modest price this New York dressmaker asks for all this gorgeousness.

STANDARD OIL METHOD BLAMED FOR MAN'S DEATH

T. B. Davis, in Note Found After Suicide, Asserts Rivals Ruined Business.

Theodore B. Davis, who at 28 had risen from chauffeur to head of the Pennsylvania Oil company of Evanston, committed suicide yesterday after leaving word that he would not battle against ruthless methods of competition.

Davis ended his life in his home at 933 Sherman avenue by turning on the gas and inhaling it. He left a note for his widow in which he explained that "professional knockers" of the Standard Oil company were disparaging his wares.

Mrs. Davis said last night that her husband told her competing oil agents informed his patrons that his oil was watered and of an inferior quality. Also, said Mrs. Davis, when on Thursday her husband had been compelled to announce an increase of 1 cent in the price of his goods, the Standard Oil company kept its old price. This was discouraging to the small company.

Wife Discovers Body.

Mrs. Davis and her two small children occupied a room adjoining that of her husband. She noticed the odor of gas at 5 o'clock in the morning and entered his room to discover him unconscious. A police call brought a pulmotor, but this was of no avail. The note read:

"Dear family and friends that I leave behind: You will no doubt be shocked at the act I have taken, but I cannot stand the constant vilification and condemning that the professional knockers of the Standard Oil company put out against me, to try to put me out of business. They are trying every way possible to create a dislike for our goods and to poison people's minds against it.

"I hope that when they ruin every one in business and have all the wealth in the world they will be satisfied and the owners of the Standard Oil company can fold their arms and smile and be content. Good-by, dear friends and loved ones. I love you all.

"THEODORE B. DAVIS."

Began as Chauffeur.

Davis began his career eight years ago as a chauffeur for the Pennsylvania Oil company of Chicago, at 173 North Green street. He earned $120 a month, and soon earned $100 a month in commissions on the sale of oil. In 1912 he bought $1,000 worth of stock in the concern and later became secretary.

Soon after this he was married and moved to Evanston. He withdrew from the Chicago company and started the Pennsylvania Oil company of Evanston.

JILTS U. S. NAVAL OFFICER; ELOPES WITH CHICAGO MAN.

Wellington, Kas., Sept. 17.—[Special.]—The marriage of Lieut. Edward Kingsbury Lane, U. S. N., and Josephine Smith will not take place here Sept. 23, as stated in wedding invitations mailed last week.

Miss Smith eloped to Oklahoma City with Grier Stewart, a traveling man for Palmer Cloak and Suit company, Chicago, and was married.

Mrs. Stewart is the daughter of H. P. Smith, one of the wealthiest men in this part of the state.

'GUS' CERTAINLY IS ONE BUSY GUY

City "Investigator" by Day, Manager of Burkhardt's Theater by Night.

Those printed city pay rolls, mysteriously suppressed for three months were placed in the hands of the reporters on Wednesday. The book contains 987 pages with about 100 names to a page. Diligent search was made. Naturally, the book would have been given out in the beginning were it not the repository for some highly important secret information. But two days of study had yielded no result. Page 382, however, had been overlooked.

Here is the item:

Anders, Gustav C., 903 Lakeside place, investigator, per day, $5.

Perhaps you don't know "Gus" Anders. Well, Mr. Anders is commonly known as handy man to William Burkhardt, deputy commissioner of public works. Mr. Anders drives Mr. Burkhardt's car, runs errands for him, and at night manages the deputy's movie theater, the Kenmore, on Wilson avenue. In addition to these duties he now "investigates" for the city at $5 a day. At present he is scouting for the department of gas and electricity.

Still, the discovery of Anders' name on the pay roll hardly explains the suppression of the book. Maybe some other page has been overlooked.

WOMEN TO EDIT PAPER ON BEHALF OF SUFFRAGE.

Mrs. O. H. P. Belmont Announces Proceeds Will Be Devoted to Paying Expenses of Convention.

San Francisco, Cal., Sept. 17.—Appointment of a staff of women writers which will edit tomorrow's editions of the San Francisco Bulletin, on behalf of suffrage, was announced here today by Mrs. Oliver H. P. Belmont of New York, who will be editor-in-chief.

The appointments are: Mrs. Sarah Bard Field, Portland, Ore., managing editor; Miss Alice Paul, Washington, D. C., news editor; Miss Margaret Anglin, New York, city editor; Mrs. Wm. Kent, Kentfield, Cal., telegraph editor; Mrs. John White, New York, art editor.

There will be many special writers, it was announced.

Money from the sale of the paper will be devoted to defraying the expenses of the woman voters' convention which concluded yesterday after going on record as favoring the so-called Susan B. Anthony federal constitutional amendment for equal suffrage.

ATTORNEY WALKER FREED; 'GREEN' POLICEMAN BLAMED.

Disorderly Charge Against Lawyer Dismissed — Complaints Against Patrolman to Be Pushed.

A charge of disorderly conduct against Emery S. Walker, an attorney with offices in 1216 Fort Dearborn building, was dismissed yesterday by Judge Olson, who found that the policeman causing the arrest of Mr. Walker was new and inexperienced, although he had no malicious intent.

"The charges which I made against the officer and those who attached me in the patrol wagon, and at the Cottage Grove Avenue station are pending, and will be pushed to the limit," said Mr. Walker last night. "If I find, however, that the officer who initiated the trouble had a good record before he went on the force, I shall not crowd the charges."

KIDNAP THRILLS PALL ON THIS OFT TAKEN GIRL

Augusta Disappears Again After Visit of Mystery Men In Taxicab.

Tales of fierce men with big, bristling mustaches, who pick up little girls while they are at play and carry them away to strange places, used to win the attentive interest of Miss Augusta Kupfer. The thrill of the unknown was in them, once, but that day is past. Miss Kupfer has been kidnaped so often that she is getting used to it.

Augusta's aunt, several neighbors, and her 10 year old cousin, Fred Kupfer, witnessed her latest adventure yesterday. Augusta—who is just 5 years old, by the way—was helping her cousin investigate matters in the garage at the rear of her grandfather's home at 1865 South Millard avenue when two men and a woman drove up to the house in a taxicab.

Grandfather Opens Door.

One of the men rang the doorbell and Otto Kupfer, Augusta's grandfather, opened the door.

"I'm a deputy sheriff," said the man, pulling out a sheaf of papers. "I want to see you about this here—er—"

At this juncture the other man came bounding up the steps.

"We've got the kid!" he shouted. "Everything's O. K. Come on, let's get to —— out o' here!"

Kupfer had a fleeting glance of Augusta being bundled into the taxicab by a man who held his hand tightly over the child's mouth. The other man jumped in and the machine whirled away.

"Gee whiz!" panted 10 year old Fred. "That man just come into th' garage an' picked Augusta up an' carried her off. Guess she's been kidnaped again, ain't she?"

It Seems She Had.

It seems she had. The Lawndale police were notified in a hurry and a squad of detectives was sent out to investigate. Some one had taken the taxicab's number and a little sleuthing, done with the help of the Walden W. Shaw Livery company, developed the fact that one of the men in the machine had told the driver he was from the state's attorney's office and had a writ for the possession of the child.

"Well, we'll soon find out about this state's attorney stuff," said one of the detectives.

He hurried over to Hoyne's office and inquired skeptically of Detective Sergeant Thomas Sheehan, in charge of the detectives, if he had seen any one such as the taxicab driver described.

"Sure," said Sheehan nonchalantly. "This deputy sheriff blows in from Grand Rapids, Mich., and wants help. He's lookin' for Mr. Hoyne, but he ain't in, an' neither is Ed Fleming, the boss' secretary, so they send him to me. I told Detective Lambert Heeman to go along. Why?"

Here's Grandsire's Theory.

Augusta's grandfather, who is an architect, said he thought he understood the kidnaping pretty well.

"My son Albert, who is a paper hanging contractor, and his wife and two children, were living over at 2532 West Chicago avenue until a year ago," he said, "and were getting along fine until one day his wife declared she wasn't going to cook any more meals or make any more beds.

"Albert had some doctors to see her, thinking something was wrong, and then sent her over to Grand Rapids to see her folks and have a visit. Since then she has refused to come back and a while ago she sued for divorce.

"So six weeks ago he kidnaped Augusta and brought her back with him. Then a week ago he tried to get George, who is 8 years old, but they were waiting for him and the Grand Rapids police locked him up. His case comes up over there on Sept. 30."

Attaches of the state's attorney's office said they could not understand why Sheehan had not referred the Michigan deputy to one of Mr. Hoyne's assistants, as is customary in such cases. Sheehan himself had little to say.

MOTHER BACK WITH CHILD.

Grand Rapids, Mich., Sept. 17.—[Special.]—Mrs. Helen Kupfer, accompanied by her daughter, Augusta, and two deputy sheriffs, arrived here late tonight from Chicago.

"No, I did not kidnap my child," said Mrs. Kupfer. "She is my daughter and I have a perfect right to her. She was in my possession until about a month ago, when her father came here and took her from me. I simply beat him at his own game."

THREE WHO FLED PRISON RECAPTURED AFTER FIGHT.

Penitentiary Fugitives Taken in Quarry Hiding Places When Falling Stone Puts Searchers on Alert

Three convicts who attempted to gain their liberty from Joliet penitentiary Thursday night were captured yesterday. Clarence Brown, the Cook county third termer, was found in the quarry in the morning and James O'Neill and Joseph Scuttis were recaptured after a fist fight also in the quarry at 7 o'clock last night.

O'Neill and Scuttis, both regarded as desperate men, were hidden in a hole in a far corner of the quarry and were discovered when members of a posse heard a stone fall in this pit.

The men put up a stout resistance, but were overpowered and placed in solitary confinement. An investigation of the escape will be made today by Warden Zimmer. Brown had left the two other men late in the night of the flight and was found fifty feet from the pit that sheltered them.

ONE MYSTERY SOLVED; ANOTHER ONE COMES.

Silent Observer Disclosed as Real Detective, but Who Was He Watching?—Nobody Answers.

The Mystery of the Silent Observer is solved.

That furtive person who has been standing at the southwest corner of Fifty-fourth street and Blackstone avenue for the last six weeks frightening housewives by his intense silence, worrying swains and sweethearts by his secrecy, upsetting steady going citizens by his glumness, is a detective!

Yesterday at 3 o'clock he vanished. Whither or why is just as much of a mystery as whither or why he came.

So now the neighborhood holds the Mystery of the Silent Observer's Mission.

In line of his keen eyes was the Miriam apartments. But investigation revealed no reason why he should hold this building in his baleful glare.

Mrs. Waverly Keeling of 5338 Blackstone avenue said the stranger had worried her for a time, but she asked the policeman on the beat and he told her "detective."

Miss Nan Abell, a guest of the Greystone hotel, said he must have been a detective, for he never spoke and always walked very softly.

DETECTIVE AGENCIES TO HELP HEALEY ROUT CRIME.

Mooney & Boland and Pinkerton's Promise Aid to Mayor at Club Banquet.

The private detective agencies are going to assist Chief Healey to put an end to crime. The announcement was made yesterday by Mayor Thompson, to whom the offer was made during the course of a dinner last Thursday night at the Chicago Athletic club. William J. Sutherland, manager of the Mooney & Boland agency, and William A. Pinkerton of Pinkerton's, told the mayor their resources would be at the disposal of his police department.

"The offer is unique," commented Chief Healey. "The resources of these two agencies are huge. They can get information that the police department cannot get. There is practically no man in the United States whom they cannot reach on short notice."

HOYNE THREAT HALTS WALKOUT AT NEW STATION

Slugging Inquiry and Ultimatum by Contractor Send Men Back to Work.

State's Attorney Hoyne's announcement that he is going to the bottom of labor slugging brought a speedy ending of the strike of Italian laborers on the new Union station building.

Joseph Moreschi, president of the Hod Carriers' union, and the Laborers' District council; Tony D'Andrea, president of the excavators' local No. 2, and "Diamond Joe" Esposito, of Local No. 2, met with the representatives of the Blome Sinek Contracting company, and after a few words decided to send the men back to work and to stop the padrona system which has been in vogue.

W. J. Sinek of the contracting company told the workmen that if they didn't return to work plans had been made for putting other men on the job, and the Building Construction Employers' association, as well as the Building Trades council, had prepared to back the company in putting an end to jurisdictional trouble and other petty disputes between the unions.

After the officials of the company had delivered their ultimatum, Moreschi held a conference with other Italians, and the men returned to work at noon. About 150 men are now employed in excavating, pile driving and other ground work.

Assistant State's Attorney C. C. Case Jr., is preparing his evidence for the purpose of placing it before a grand jury soon. There will be a large number of indictments, it was predicted. Already several confessions have been obtained and these men will be granted immunity for the purpose of prosecuting a score of others.

STATE WILL INVESTIGATE.

Springfield, Ill., Sept. 17.—[Special.]—A report that the padrone system is in effect in the building of the new Union station in Chicago will be investigated by the state bureau of labor. At a meeting of the board here today the chief inspector of employment agencies was instructed to conduct a rigid investigation of the situation with a view to ending it at once.

According to reports brought to the bureau, it has been practically impossible for any one except an Italian to procure employment in the station building. This, it is said, is because the Italian laborers have been willing to pay $5 for procuring employment and to pay $5 a week out of their wages for being permitted to remain at work.

FIREMAN FLIRT GETS HIS'N.

Husband Returns in Time to Finish Job of Beating Angered Wife Began.

Michael Rodanovich, who says he is a city fireman in Indiana Harbor, Ind., slipped his arm around Mrs. Ray Cohen of Joliet, Ill., in the Dearborn street station yesterday.

She struck him in the face, and then Cohen, returning, finished the job by pummeling Rodanovich until a policeman separated them.

His trial will be today.

COURT TO TEST REEVES' JAM

Heap Suspicious of Jell and Pickles Cited at Loop Theft Trial.

Mrs. Margaret Reeves, wife of Melvin Reeves, alleged "skyscraper burglar," was ordered yesterday by Judge Arnold Heap to prove her culinary ability in his court next Saturday by producing samples of her home made jams and pickles. Mrs. Reeves told the court the jams and pickles comprised part of the contents of a suitcase which her husband called for in a candy store at 177 North State street on Aug. 20, the day a safe was blown in the toilet preparations concern of Mrs. Anna Adams in the Burton building, a few doors away.

James Mattie, an elevator operator who was bound and gagged, identified Reeves' voice as that of one of the two burglars. Mrs. Reeves then explained she and her husband had planned to go to Fox Lake and had packed the suitcase with jams and pickles.

"I don't understand why you wanted to take things to eat along when you could get them at the hotel," said Judge Heap.

Four boys who say they had "planned to kill a baker on Fifteenth street and steal his automobile" were taken into custody as they were crawling from a basement in Eighteenth place.

BOY'S LIFE LOST DODGING AUTOS AT STREET CROSSING.

Leo Kard, 7 Years Old, Becomes Confused When Dodging Truck and Is Run Over by Car.

Leo Kard, 7 years old, lost his life yesterday at 5 o'clock in an automobile accident at Thirty-fifth street and Racine avenue when a touring car and a truck collided.

The automobile, which is owned by George Donnerberg, 43 North Central avenue, and driven by a chauffeur, was dodging a truck owned by the Dearborn Chemical company when the boy, becoming confused and trying to escape to the sidewalk, was run over.

Samuel Greenberg, 4 years old, of 3423 Grenshaw street, was injured last night when struck by a motorcycle ridden by Robert Novak of 2646 South Central Park avenue in front of his home. Novak was arrested.

Frank Bruggeman, 7 years old, of 3640 South Ashland avenue, is in the Englewood hospital with a skull fracture. He was struck by an automobile owned and driven by C. W. Jensen of 5721 South Carpenter street. Jensen was booked on a charge of assault.

Joseph Obersuntes, 4½ years old, of 1521 Clarinda street, and John Carbone, 3 years old, of 644 North Ashland avenue, also were injured.

ARITHMETIC IS SURE TOUGH.

Boy Can't Stand Course in School, So Tries to End Life with Acid.

John Davis, 14 years old, a pupil in the Medill public school, lost himself in the labyrinths of arithmetic and became so disgusted that yesterday he decided to end it all. He swallowed a dose of muriatic acid, and only the prompt work of Dr. Henry Steible, ambulance physician of the Maxwell street station, saved him. The boy is the son of Jacob Davis, 1008 West Twelfth street. He told the police he simply couldn't stand arithmetic, and when his father refused to take him out of school he took poison.

PRISONERS FED UNEATABLE FOOD, INSPECTOR SAYS

Miss Hinrichsen Finds South Clark Street Conditions Bad.

Miss Annie Hinrichsen, jail inspector for the Illinois charities commission, topped off another strenuous day in the Chicago police stations last evening with a second visit to the cellrooms at South Clark street.

"I have seen the place in the daytime," she said, "but I want to see it at night."

So the doughty little investigator made her way into the dimly lighted corridors, interviewed the flotsam of prisoners, and went over the building again from top to bottom.

"Look at This Bread!"

"Look at this bread!" she said, picking up half a loaf which a prisoner had thrust between the bars. "They don't even eat it. What do they have with this?" she asked, turning to Lockup Keeper Michael Kiley.

"Well," Kiley grinned, "they call it coffee, but I dunno. I never took a chance."

The South Clark street station, however, stands comparatively high in the reports which Miss Hinrichsen is preparing for the charities commission. Earlier in the day she inspected the Desplaines street station under the guidance of Capt. Meagher, and characterized it as "terrible."

"The sewerage and sanitary conditions are simply awful," she said. "The running water in the cells carries slime and dirt of the foulest sort. I found shower baths in but two of the cells, and Capt. Meagher tells me they are seldom used.

"There was one prisoner whom I asked what he had for breakfast, and he showed it to me. It was black bread and coffee, without sugar."

Held, but Not Booked.

Although she made it clear that technically such matters are not a part of her investigation, Miss Hinrichsen had some uncompromising observations to make on the number of prisoners she has found in cells who were held without being "booked."

"I have been told by several judges and other people who ought to know," she said, "that no prisoner should be held more than twenty-four hours without being booked. Out at the Woodlawn station a young man reached out and plucked at my sleeve as I was going through the cellroom.

"'Say,' he said, 'ain't I ever goin' to get a hearing?'

"'Why, I don't know,' I replied. 'Why do you ask me?'

"'Well,' he said, 'they won't tell me here and they won't let me send word to nobody. I tried to smuggle a note out and they took my pencil away from me. I've been here a week, and they won't tell me what I'm charged with!'

"Mind you, been there a week. I called up a judge I know and I believe a few days later he had his hearing. But there's a relic of the dark ages—locking up a man for a week with no charge against him!"

KODAKS

NEWS OF THE COMMERCIAL WORLD—REAL ESTATE TRANSACTIONS

HEDGING SALES WEAKEN WHEAT

Better Weather Conditions Cause Heavy Selling by Northwest Houses.

Prices for wheat covered a lot of ground yesterday, advancing early but losing the gain, and finally selling off again in the last hour after a rally to the high points touched early. The September was tight most of the day, selling at $1.08 and closing 1½c higher. The December and May were under heavy hedging pressure from the northwest, the selling being led by Armour. Final figures showed declines of ¾@¾c for the December and 1@1½c for the May.

Early strength was on assuring reports from the east that the loan to the allies would be arranged. Later reports were more conflicting. The fine weather in the northwest and generally over the winter wheat belt infused some selling. During the early part of the day, however, the market responded easily to buying, and there were substantial rallies. Northwest markets were especially weak in the last hour.

Big Canadian Exports Predicted.

It is understood arrangements are being made for the shipment of Canadian wheat out of the country as fast as possible, credit arrangements having been made between Canada and the allied countries, and it is expected restrictions in regard to shipments to neutral countries will be raised. Predictions were for fine weather throughout the spring wheat country. Threshing was in full blast northwest, but in spite of that cash premiums were advanced ½@1c at Minneapolis and the September deliveries were relatively strong in all markets.

Somewhat larger receipts of wheat were reported at winter wheat markets, with an increased percentage of No. 2 and No. 3 wheat. Local receipts were 191 cars and primary receipts were 2,344,000 bu, compared to 2,687,000 bu a year ago. Northwest receipts were 681 cars, against 1,099 cars a year ago, and Winnipeg had 896 cars; last year, 1,164 cars.

Weekly Clearances Large.

The weekly clearances were heavy, 7,440,000 bu from this country and Canada, compared to 7,818,000 bu a year ago, and for the day exports were 1,528,000 bu. Plate shipments for the week were 720,000 bu and Indian shipments were estimated at 50,000 bu. Liverpool cables were ½d up to ½d lower for spot wheat. French weather conditions were more favorable. Liverpool reported English millers absorbing wheat freely, with the continental demand broadening materially. Light shipments to the United Kingdom for the week were reported.

Heavy general rains are needed in Argentina. Minneapolis wheat stocks increased 375,000 bu for the week. Lake boats are in demand at the upper lake ports and rates are relatively higher from Duluth than from Chicago which would indicate a liberal movement soon. Seaboard reported 350,000 bu Manitoba wheat taken.

Slow Demand for Corn.

Corn was in slow demand and prices were ¼@¾c lower at the close. The cash market closed heavy, with prices ¼@1c lower for the day. The shipping demand was slow and sales were only 55,000 bu. Offerings from the country were not heavy, and reports indicate the movement of old corn will not be heavy until October. However, primary receipts were 728,000 bu, or more than double a year ago, and receipts here were 253 cars. Cables were unchanged to ¼d lower, with the market affected by the liberal Argentine shipments for the week, 5,600,000 bu. Argentine reports said receipts at ports were decreasing with holders more reserved.

Weather conditions were more favorable over the corn belt with the forecast indicating a continuance of favorable conditions. Clearances from this country for the week were 70,000 bu, against 97,000 bu a year ago.

September Oats Firm.

Oats were firm for the September and weak for the deferred months, prices being ¼c up to ¼c lower. Cash prices were steady to ¼c higher, and there were sales of 75,000 bu. Offerings from the country were not large, but with better weather the movement is expected to be liberal. Primary receipts were 1,254,000 bu, compared to 928,000 bu a year ago. There were no clearances. Local receipts were 294 cars.

Provisions were again weak and lower, with packers credited with selling. The demand was slow most of the day. Selling was induced by the break in hog prices, which were 10@25c lower. Receipts were 18,000, with 9,000 the estimate for today. Primary receipts were 48,800, compared to 45,200 a year ago. Liverpool prices were unchanged. The cash demand was not so active as recently. Receipts of products were 14,000, with 123 cars shipped.

Eye Prices Continue Upward.

Rye was ¾@1c higher with sales of No. 2 at 97c; No. 3, 94@96c; No. 4 87@90c, and sample grade, 80@83c. Receipts, 20 cars.

Barley was exceedingly slow. Malting sold at 53c and feed at 52c. Receipts, 23 cars.

Timothyseed was firm with a sale of September at $9.25. October closed $8.25 bid, and March, $8.50 bid. Cash lots, $6.00 @8.00, nominal. Cloverseed was steady with cash lots $10.00@16.00, nominal.

Flaxseed at Duluth closed 1¼@2c higher. Cash on track, September, October and November, $1.67; December, $1.66¾. Receipts, none. Minneapolis was 1½c higher with cash on track, $1.60@1.70. Receipts, 4 cars. Winnipeg closed 1¼@2¼c higher. October and November, $1.46¾ and December, $1.47.

AMERICAN GRAIN MARKETS.

KANSAS CITY, Mo., Sept. 17.—WHEAT—Cash: Unchanged to 1c higher; No. 2 hard, $1.04@1.07; No. 3, $1.00@1.06; No. 2 red, $1.12@2.18; No. 3, $1.06@1.12. CORN—Unchanged to ¼c higher; No. 2 mixed, 80@80½c; No. 3, 79½c; No. 2 white, 80½c; No. 3, 80@80½c; No. 2 yellow, 71c; No. 3, 70½c. OATS—Unchanged to ½c higher; No. 2 white, 37½@38½c; No. 3 mixed, 34@36c; No. 3 white, 36½@37½c. HAY—Steady; choice timothy, $17.00@18.00; choice prairie, $9.00; choice alfalfa, $16.00@14.00. WHEAT—Futures: September, $1.03¾; December, 89@91c; May, 94c. CORN—September, 80c; December, 82½c; May, 88¼@88½c.

MINNEAPOLIS, Minn., Sept. 17.—WHEAT—Higher early. Receipts, 467 cars, compared with 687 a year ago; cash: No. 1 hard, $1.09¾; No. 1 northern, $1.06@1.09¾; to arrive, $1.06@1.09; No. 2 northern, $1.03@1.07; No. 3 wheat, 93½@97½c. Futures: September closed 94c; high 94½c, low 93½c; December closed 89½c, high 90½c, low 89¼c; May closed 93½c. FLOUR—Unchanged; shipments, 46,152 bris. CORN—No. 2 yellow, 72@73½c. OATS—No. 3 white, 33@35½c. FLAX—$1.66 @1.70. BARLEY—46@56c. RYE—No. 2, 85@86c. BRAN—$18.00.

ST. LOUIS, Mo., Sept. 17.—WHEAT—Cash highest track, No. 2 red, $1.20; No. 2 hard nominal. CORN—Higher; track, No. 2, nominal; No. 2 white, 76c. OATS—Higher; track, No. 2, 34@34½c; No. 3 white, nominal. RYE—Steady; 96c. FLOUR—Steady; red winter patents, $4.75@5.00; extra fancy and straight, $4.30@4.65; hard winter clears, $3.60@3.75. Futures: WHEAT—Higher; September, $1.03¾; December, 86½@86¾c. CORN—Steady; September, 72c; December, 55¾c. OATS—Steady; September, 33½c; December, 34½c.

MILWAUKEE, Wis., Sept. 17.—WHEAT—Cash: No. 1 northern, $1.06@1.08; No. 2 northern, $1.04@1.07; No. 3 hard winter, $1.00@1.12. CORN—No. 3 yellow, 76½c; No. 3 white, 75c. OATS—Standard, 36½c; No. 3 white, 36@36½c; No. 4 white, 34½@35c. RYE—No. 2, 96c. BARLEY—Malting, 52@56c; feed and rejected, 46@50c; Wisconsin, 52@56c. WHEAT—Futures: December, 90¾@91c; May, 97½@98c. OATS—December, 36½c; May, 39½c.

OMAHA, Neb., Sept. 17.—WHEAT—Cash: No. 2 hard, $1.03@1.06; No. 3 hard, $1.00@1.06. CORN—No. 2 white, 80@80½c; No. 3 white, 67½@68½c; No. 3 yellow, 69½@70c; No. 4 yellow, 67½@68c. OATS—No. 3 white, 34½@34½c.

DULUTH, Minn., Sept. 17.—LINSEED—Cash, $1.67. Futures: September, $1.67; December, $1.66¾ bid. WHEAT—Cash: No. 1 hard, $1.02¾; No. 2 northern, 99¼; Montana, No. 2, $1.00¾. Futures: September, 96¼c; December, 93¾c. DURUM—Cash: No. 1, $1.00¾; No. 2, $1.00¾@1.01¾. Futures: September, $1.05¾; December, 98¾c. OATS—Cash, 32½c. RYE—Cash, 91c. BARLEY—Cash, 49@53c.

TOLEDO, O., Sept. 17.—WHEAT—Cash and September, $1.18; December, $1.09¾. CLOVERSEED—Prime, cash, $10.70; October, $11.45; December, $11.05. ALSIKE—Prime, cash, $9.00; October, $9.00; March, $9.05. TIMOTHY—Prime, cash, $3.77½; October, $3.47½; March, $3.60.

PEORIA, Ill., Sept. 17.—CORN—Cash unchanged to ¼c higher; No. 2 white, 75c; No. 4 white, 74¼c; No. 2 yellow, 75½@76c; No. 3 yellow, 75½@76c; No. 6 yellow, 74c; No. 3 mixed, 75c; sample, 71@72½c. OATS—Unchanged; No. 3 white, 32½@33½c; No. 4 white, 32c.

Liverpool Grain Market.

LIVERPOOL, Sept. 17.—WHEAT—Spot No. 1 Manitoba, 21s 2½d; No. 2, 21s 1½d; No. 3, 21s 0½d; No. 1 Northern Duluth, 21s 5d; No. 2 red Western winter 10s 5d; No. 2 hard winter, 21s 10½d. CORN—Spot American mixed, 6s 10½d.

BOARD OF TRADE TRANSACTIONS.

RANGE OF ACTIVE FUTURES.

WHEAT.

	Open.	High.	Low.	Sep. 17.	Sep. 16.
Sept.	1.05-1.04	1.09	1.03	1.04¼	1.03
Dec.	97¼-96¾	97¼	96¼	96¾-¾	96¼
May	1.00-99	1.00	98¼	98¾	99¼-¼

CORN.

Sept.	72¼	73	72	72¾	72¾
Dec.	56¾-¾	57	56¾	56¾-¾	57
May.	58¼-¼-58	58¾	57¼	57¾-58	58¼-¼

OATS.

Sept.	37¼-¾	37¾	37¼	37¼-¾	37¾-¼
Dec.	36¾-¼	36¾	36	36¼	36¼
May.	38¾-¾	38¾	38¼	38¾	38¾

PORK.

Sept.	12.32½	12.32½	12.32½	12.32½	12.47½
Oct.	12.50	12.50	12.40	12.42½	12.55
Jan.	14.95	14.95	14.87½	14.90¼	15.00

LARD.

Sept.	.....	.....	.....	7.97½	8.02½
Oct.	7.95	7.97½	7.95	7.97½	8.02½
Jan.	8.52½	8.52½	8.50	8.50	8.60

SHORT RIBS.

Sept.	.....	.....	.....	7.90	8.00
Oct.	7.95	7.97½	7.95	7.95	8.00
Jan.	8.35	8.37½	8.35	8.35	8.45¼

PRICES AT OUTSIDE MARKETS.

WHEAT.

	September—			December—		
	High.	Low.	Close.	High.	Low.	Close.
St. L.	1.10¼	1.10	1.10¼	99	97¾	97¾
K. C.	1.04	1.01¾	1.03¾	93¾	91¾	92¾
Minn.	97¾	95¼	96¾	94¼	92¼	92¾
Duluth	94¾	92¾	93¾	1.04	1.02¾	1.02¾
*Winn.	93¾	87¾	92	90	87¾	87¾
Tol.	1.19	1.17¾	1.18	1.10¼	1.09¾	1.09¾
Balt.	.....	.....	1.10¼	.....	.....	.....

CORN.

St. L.	72	72	72	54¼	53¾	53¾
K. C.	66¼	66	66	52¾	52	52¼
Tol.	....	....	77	....	....	58½

OATS.

*Winn.	39	39¼	39½	....	....	....
Tol.	....	....	40¾	....	....	39

*October.

GRAIN INSPECTION.

	Stand-No. 2 or ard.	better.	No. 3.	Lower gr'd's	T'l cars.
Winter wht.	..	13	30	57	100
Spring wht.	..	17	6	4	28
Western wh.	..	8	1	1	10
Mixed wht.	..	..	..	1	1
Velvet chaff.	..	12	5	11	28
Corn	..	206	16	23	245
Oats	4	1	119	150	274
Rye	..	2	3	4	14
Barley	..	..	36	29	65
Totals	4	259	220	280	763

Loaded from unlicensed elevators—Wheat—No. 2 red, 2 cars; No. 3 red, 12 cars; No. 4 red, 2 cars; sample red, 1 car; No. 2 hard, 31 cars; No. 3 hard, 34 cars; No. 4 hard, 1 car; sample hard, 1 car; No. 2 velvet, 12 cars. Corn—No. 2 yellow, 11 cars and 61,000 bu; No. 2 white, 3 cars; No. 3 white, 1 car and 30,000 bu; No. 4 mixed, 10 cars. Oats—No. 3 white, 26 cars; No. 4 white, 13 cars; sample white, 3 cars; purified, 29 cars; clipped, 53 cars. Rye—No. 2, 17 cars. From store—Oats—No. 3 white, 12,483 bu.

DAILY BIDS AND OFFERS.

WHEAT.

	Bids—			Offers—		
	High.	Low.	Close.	High.	Low.	Close.
Sept.	1.03¾	1.01	1.03¾	1.07¾	1.06	1.06½
Dec.	93¼	91¼	92¾	96¾	96¼	96½
May	96¼	95¾	96	99¼	99	99¼

CORN.

Sept.	71¾	70¾	70¾	72¾	72¼	72¾
Dec.	56¾	56	56	57	56¾	56¾
May	57¾	57	57	58¼	57¼	58

OATS.

Sept.	37¼	37	37	37¾	37¼	37¾
Dec.	36	35¾	36	36¼	36	36¼
May	38¾	37¾	38	38¾	38¼	38¾

WEEKLY BIDS AND OFFERS.

WHEAT.

	Bids.	Offers.
December	89¼	1.03
May	92¼	1.04½

CORN.

December	54¼	60¾
May	55¾	61½

OATS.

December	35¼	37
May	37½	39¾

PRIMARY MOVEMENT.

WESTERN.

	Received— Wheat.	Corn.	Shipped— Wheat.	Corn.
Chicago	301,000	413,000	323,000	311,000
Milwaukee	40,000	22,000	11,000	115,000
Min'polis	562,000	17,000	436,000	8,000
Duluth	917,000	.....	909,000	.....
St. Louis	189,000	84,000	114,000	19,000
Toledo	32,000	2,000	9,000	.....
Detroit	6,000	8,000	.....	4,000
Kan. City	276,000	81,000	145,000	22,000
Peoria	12,000	73,000	7,000	88,000
Omaha	65,000	79,000	44,000	55,000
Ind'apolis	14,000	31,000	6,000	3,000
Cincinnati	41,000	12,000	32,000	12,000
Tot., bu.	2,344,000	728,000	2,035,000	641,000
Last yr.	2,687,000	322,000	1,290,000	281,000

EASTERN.

New York	217,000	.....	.....	.....
Boston	32,000	.....	.....	.....
Phila.	55,000	.....	77,000	.....
Baltimore	93,000	27,000	144,000	.....
N. Orleans	120,000	12,000	453,000	2,000
Galveston	58,000	.....	61,000	.....
N. News.	30,000	.....	250,000	.....
Tot., bu.	635,000	39,000	.....	.....
Last yr.	748,000	26,000	1,215,000	.....

CASH TRANSACTIONS.

FLOUR—Market easy. Quotations:

SPRING WHEAT.

Special brands, wood $5.90
Pat., jute ..... $5.00@5.25
Straight ..... $4.60@4.85
Sec. clear ..... $3.10@3.50

WINTER WHEAT.

Soft winter—
Pat., jute ..... $5.25@5.40
Straight ..... $4.90@5.10
Clear ..... $4.30@4.50

Hard winter—
Pat., jute ..... $5.30@5.80
Straight ..... $5.10@5.20
Clear ..... $4.60@4.75

RYE FLOUR [NEW].

White, pt. ..... $4.80@4.90
Dark ..... $4.20@4.35

WINTER WHEAT—Steady. Sales—In store—Mixed lots, 5,000 bu. Track—No. 4 red, $1.07@1.08; No. 2 red, $1.17; No. 4 hard, $1.06@1.08; No. 2 hard, $1.14¼@1.16¼. Illinois proportional billing—No. 4 red, $1.04@1.09½; No. 3 red, $1.13½@1.16½; No. 2 red, $1.18; No. 4 hard, $1.07@1.09; No. 3 hard, $1.16½.

CORN—Weak. ¼@1c lower, 73@77c. Sales—In store—Mixed lots, 55,000 bu. Track—Sample grade, 73c; No. 6 mixed, 74¼@74½c; No. 5 mixed, 74½c; No. 3 mixed, 74½@75c; No. 2 mixed, 74¾@76c; No. 6 yellow, 75¼c; No. 5 yellow, 76½c; No. 3 yellow, 76@77c; No. 4 white, 74½c; No. 3 white, 75@75¼c; No. 2 white, 74¾@75¼c. Illinois proportional billing—No. 4 yellow, 76c; No. 3 yellow, 76½c; No. 2 yellow, 76@76½c; No. 3 white, 76c; No. 2 white, 77c.

OATS—Steady to ½c higher. Sales—In store—Mixed lots, 60,000 bu. Track—Sample grade, 33½c; No. 4 mixed, 32c; No. 4 white, 34@34½c; No. 3 white, 34½@35¼c; standard, 36c. Illinois proportional billing—Sample grade, 25@32c; No. 4 white, 33¼@34¼c; No. 3 mixed, 34c; No. 3 white, 34½@35c; standard, 35¾c.

HOG PRODUCTS—Lower. Cash lots: Mess pork, $12.25@12.37½; lard, $7.97½; short ribs, $7.40@8.25.

BEEF PRODUCTS—Quiet. Beef hams, $29.50@30.50; extra mess beef, 17.00@17.50; plate beef, $18.00@18.50; extra plate beef, $18.50@19.00. TALLOW—Choice edible, 7@7¼c; prime packers', 6¼@6½c; No. 1 packers', 5¾@6c; No. 2 packers', 4½@5c; No. 1 renderers', 5¾@5½c; choice country, 6¾@7c; No. 2 country, 5@5¼c; oleo stearin, 10c@10¼c; lard stearin, 9¾@9¾c; extra oleo, 9¼@10c; oleo oil, 8@8½c.

GREASE—Quiet; brown, 4@4½c; yellow, 4¾@5¼c; B white, 5¾@5¾c; A white, 5¾@5½c; choice white, 5¾@6c.

HAY.

HAY—Steady; receipts, 987 tons; shipments, 225 tons; new timothy, $8.00@17.00; new prairie, $8.00@13.50.

STRAW—Rye, $6.50@7.50; oat, $5.50@6.50; wheat, $4.50@5.50.

NEWS AND GOSSIP OF BOARD OF TRADE.

Heavy selling by Armour in the wheat pit yesterday was ascribed in part at least to hedging sales by the northwest. The Armour selling was quite heavy throughout the day, but especially on the last bulge. Good weather in the northwest has increased the hedging pressure. The Minneapolis and Winnipeg markets were decidedly weak near the close, and the pressure of country sales was evident also in those markets. Predictions were for good weather and large arrivals are predicted at all the spring wheat markets. Cash houses operating through the southwest said there was a moderate increase in offerings and that with a few days of good weather the movement would increase materially. It was also noted that the percentage of No. 2 and No. 3 grades of wheat was somewhat larger here. There was little demand from the east, but premiums were well maintained.

J. P. Bickell of Toronto wired Thomson-McKinnon: "It is announced from Ottawa in connection with the British government may desire to use large sums in Canada for the purpose of the purchase of munitions and provisions for war purposes, it will be quite possible that the British government will create a special depository in London of its own gold and against it have the Dominion government issue national notes on account of the purchases in Canada of munitions or provisions, either for herself or allies in Europe. Such a policy would be precisely in accordance with that followed by the Bank of England last year, when exchange conditions were reversed in accepting as part of its gold reserves gold delivered at Ottawa for its account."

The government crop reporting bureau has found no necessity for revising the Aug. 1 estimate of winter wheat. Reports have been received from the eleven leading states, some showing small decreases and some increases. The largest decrease was 5,000,000 bu in Kansas, while in Ohio the August estimate was raised a little. The eleven states showed a net decrease of 13,000,000 bu, which was not regarded as sufficiently important to make any new estimate. No report was made as to the amount of merchantable wheat. Judging from the grading of the arrivals and the small volume of receipts, it is to be inferred that much wheat will never be sent to market.

Bradstreet's reported exports of wheat and flour from both coasts this week at 7,440,000 bu, increasing 1,717,000 bu. Corn exports were placed at 79,000 bu, decreasing 99,000 bu. Comparative totals follow:

	Wheat and flour.	Corn.
This week	7,440,000	79,000
Last week	5,723,000	378,000
Last year	7,818,000	97,000
Since July 1	50,061,000	2,914,000
Year ago	79,182,000	833,000

Duluth reported country sales much larger, with threshing in northwest in full blast. Minneapolis premiums were ½@1c higher, with a good demand. Farmers were said to be selling considerable stored wheat.

"What we have witnessed in wheat is possible of duplication in corn, and for the same reasons—namely, an overstock condition. It has been popular to sell new crop months, especially December, with the result, I think, that short interest is large," said T. J. Bresnahan. "Whether or not the crop goes through without damage I do not believe market will do much from here on the down side until the present unwieldy short interest is reduced. The action of market itself indicates this."

Argentine shipments of wheat this week increased 584,000 bu and corn increased 831,000 bu, while oats exports decreased 330,000 bu and flax decreased 338,000 bu. Comparative totals follow:

	This wk.	Last wk.	Last yr.
Wheat	720,000	136,000	24,000
Corn	5,600,000	5,428,000	3,304,000
Oats	1,100,000	480,000	10,000
Flax seed	547,000	885,000	2,000

The Modern Miller, in its weekly report, said there was an increased run of winter wheat, which was absorbed readily. From the northwest spring wheat is being shipped freely to mills in the middle west and the movement has reached large proportions. Area plowed for winter wheat shows big reduction compared to last year.

Argentine visible supply of wheat this week decreased 184,000 bu, and corn decreased 2,751,000 bu. Comparative totals follow:

	This wk.	Last wk.	Last yr.
Wheat	2,760,000	2,944,000	420,000
Corn	4,970,000	12,720,000	8,100,000

Cash corn was ¼@1c lower, closing heavy. Oats were steady to ¼c up, good oats being in demand. The call for corn was less urgent. Shipping sales were 55,000 bu corn and 75,000 bu oats.

Bennett had a message from Atchison, Kas., saying: "The condition of Kansas wheat must be bad. It has been too wet to thrash right along and millers cannot get good wheat."

Ottawa advices say announcement will be made early next week regarding new arrangements for exporting grain and flour other than casts to neutral countries.

Estimated receipts for today: Wheat, 191 cars; corn, 253 cars; oats, 294 cars; rye, 20 cars; barley, 32 cars; hogs, 9,000 head.

An Omaha message to John F. Barrett said the receipts of wheat included some No. 2 hard wheat from stack thrashing.

Hog prices were reported 15c lower at the yards yesterday and outside markets reported declines of 25@40c.

Champaign, Ill., message to Logan-Bryan said old corn would not move in volume until October.

The Canadian forecast was generally fair and warmer throughout the Canadian northwest.

Joseph F. Garrity has made a connection as broker with Robert McClean & Co.

St. Louis reported a good call for seed wheat from widely scattered sections.

The seaboard reported 350,000 bu Manitoba wheat taken for export.

BAROMETER OF WHEAT PRICES FOR CHICAGO.

September closed:

Friday, Sept. 17	$1.04¾
Thursday, Sept. 16	1.05
Net gain for the day	.01¾

December closed:

Friday, Sept. 17	.95¾-¾
Thursday, Sept. 16	.95¾
Net loss for the day	.00¼-¾
Friday, Sept. 18, 1914	1.11¾

Clearances—

	Bushels.
Friday, Sept. 17	1,528,000
Friday, Sept. 18, 1914	1,591,000

Visible supply:

Monday, Sept. 13	8,533,000
Monday, Sept. 14, 1914	21,775,000

Yearly range:

	Sept.— High.	Low.	Dec.— High.	Low.
1914	$1.21	.78¾	$1.21¾	.79⅝
1913	.93⅝	.84¾	.84¼	.81⅝
1912	1.11	.87¾	1.11	.85¾
1911	.96	.85	1.02¾	.90¾
1910	1.09	.88¾	1.01¾	.89¾

SHARP DECLINE IN HOG VALUES

Prices Drop 25@40 Cents; Muttons Cheaper; Cattle Dull and Steady.

LIVE STOCK QUOTATIONS.

HOGS.

Bulk of sales	$6.65@7.75
Common to mixed	6.40@6.65
Fair to choice medium weights	6.90@7.20
Lightweights	7.50@8.30
Fair to selected butchers	7.55@8.00
Selected 260@300 lb butchers	6.60@6.90
Packers, according to weight	2.50@8.50
Pigs	6.25@7.25
Stags	5.00@6.85

CATTLE.

Beef steers, good to choice	$8.50@10.20
Beef steers, fair to good	7.25@ 8.50
Beef steers, common to fair	6.75@ 7.25
Yearlings	7.40@10.20
Beef cows	4.75@ 6.90
Fat heifers, fair to selected	4.75@ 8.50
Canners and cutters	3.00@ 4.50
Good to prime vealers	9.50@11.50
Bulls	5.00@ 7.15

SHEEP.

Range wethers	$5.25@5.85
Native wethers	5.40@5.75
Range yearlings	5.75@6.75
Range ewes	4.75@6.40
Native ewes	4.50@5.85
Bucks	4.00@5.85
Native lambs	7.25@8.25
Range lambs	8.00@8.50
Cull lambs	6.00@7.00

Hog prices at Chicago yesterday were 25c to 40c lower than on Thursday and receipts of range lambs had to sell at a reduction of 10@15c. Cattle values showed little change, due to the fact that receipts were only 2,000 head and there was enough outside demand to enable holders to clear the offerings on a steady basis.

Sellers claimed packers were trying to make up for losses sustained through the decision of the British prize court ordering the confiscation of meat cargoes recently shipped from this country. Packers, on the other hand, said their bearish attitude in the market was due to the expectation that the export movement of meats would be greatly curtailed if the stand of the British court was sustained.

Hogs Decline Near Close.

Hog receipts were posted at 14,000 head. Shippers and speculators paid up to $8.30 for odd lots at the opening, but packers bought most of the offerings at $6.65@7.70 and prime hogs offered at $8.00 on last rounds found no takers. Many loads went over unsold, as the majority of buyers did not care to take on any more stock than needed for most pressing requirements.

Sheep and lambs receipts totaled 5,000 head. These included a string of Washington lambs that sold at $9.50, against $8.60 Thursday. Native lambs topped at $8.25.

Hog purchases for the day: Armour & Co., 3,500; Swift & Co., 1,200; Sulzberger & Sons, 1,200; Morris & Co., 400; Hammond, 700; Boyd-Lunham, 600; Roberts & Oake, 500; Western Packing company, 1,000; Miller & Hart, 500; Independent Packing company, 1,200; Brennan Packing company, 900; butchers, 700; shippers, 2,500; total, 15,100; left over 1,500.

Movement at Chicago Yards.

Receipts—	Cattle.	Calves.	Hogs.	Sheep.
Thursday, Sept. 16	3,263	904	16,782	14,052
Friday, Sept. 10	1,186	267	13,126	6,484
Friday, Sept. 17	3,000	300	14,000	5,000
Shipments—				
Thursday, Sept. 16	1,067	...	3,422	2,367
Friday, Sept. 10	1,144	...	3,500	703
Friday, Sept. 17	1,000	...	5,000	800

Receipts for Monday were estimated at 1,000 cattle, 9,000 hogs, and 2,000 sheep, against actual arrivals of 505 cattle, 4,814 hogs, and 2,998 sheep for Saturday, Sept. 19, 1914.

Live Stock Markets Elsewhere.

PITTSBURGH, Pa., Sept. 17.—CATTLE—Steady; supply light. SHEEP—Steady; supply light; lambs, $8.00@8.10. HOGS—Steady; receipts light; prime heavies, $7.70@7.75; medium and heavy yorkers, $8.50@8.60; light yorkers, $7.50@7.75; pigs, $6.50@7.35.

OMAHA, Neb., Sept. 17.—HOGS—Receipts, 4,600; lower; heavy, $6.40@6.80; light, $6.60@ 7.50; pigs, $4.00@7.40; bulk of sales, $6.50@ 6.90. CATTLE—Receipts, 1,000; steady. SHEEP—Receipts, 15,500; steady; lambs, $8.00 @8.25.

KANSAS CITY, Mo., Sept. 17.—HOGS—Receipts, 3,500; 10@25c lower; bulk, $6.70@7.80; heavy, $6.50@7.50; packers and butchers, $7.35 @8.00; light, $7.50@8.00; pigs, $7.00@7.80. CATTLE—Receipts, 500; steady. SHEEP—Receipts, 11,000; slow; lambs, $7.75@8.25.

NATIONAL STOCK YARDS, Ill., Sept. 17.—HOGS—Receipts, 4,700; 5@10c lower; pigs and lights, $5.75@8.20; mixed and butchers, $7.00@ 8.30; good heavy, $7.20@7.80. CATTLE—Receipts, 1,000; steady. SHEEP—Receipts, 1,000; steady; lambs, $8.00@8.50.

BUFFALO, N. Y., Sept. 17.—CATTLE—Receipts, 200; slow. HOGS—Receipts, 4,500; active; heavy, $6.60@8.25; mixed, $8.40@8.55; yorkers, $7.60@8.40; pigs, $7.40@7.50. SHEEP—Receipts, 2,000; active; lambs, $8.00@8.25.

ST. PAUL, Minn., Sept. 17.—HOGS—Receipts, 2,700; 10@20c lower; range, $6.40@ 7.80; bulk, $6.90@7.70. CATTLE—Receipts, 3,100; steady to strong. SHEEP—Receipts, 700; steady; lambs, $4.50@8.25.

ST. JOSEPH, Mo., Sept. 17.—HOGS—Receipts, 2,500; 10@20c lower; top, $7.90; bulk, $6.80@7.85. CATTLE—Receipts, 500; steady. SHEEP—Receipts, 6,000; steady; lambs, $7.75@ 8.25.

SIOUX CITY, Ia., Sept. 17.—CATTLE—Receipts, 500; strong; top, $10.25. HOGS—Receipts, 2,500; 10@25c lower; top, $7.75; bulk, $6.50@6.90. SHEEP—Receipts, 100; steady.

NEW YORK, Sept. 17.—BEEVES—Receipts, 1,284; firm. SHEEP—Receipts, 8,150; steady; lambs, $7.00@9.50. HOGS—Receipts, 3,850; steady; heavy to medium, $7.50@8.65.

METALS.

NEW YORK, Sept. 17.—COPPER—Steady; electrolytic, $18.00. IRON—Firm and unchanged. ANTIMONY—Barely steady; Chinese and Japanese brands, nominal at 26c per lb; Cookson's and Hallett's, unchanged at 47@50c. The metal exchange quotes: LEAD—Offered, $4.55. SPELTER—Not quoted. TIN—Quiet, 42.75@43.25. At London: COPPER—Spot, £69; futures, £70; electrolytic, £86 10s. TIN—Spot, £125 10s; futures, £123 5s. ANTIMONY—£126. LEAD—£20 5s. SPELTER—£24.

ST. LOUIS, Mo., Sept. 17.—LEAD—Firm at $4.50 bid. SPELTER—Dull and nominal at $12.00.

EVANSTON GETS HALF OF STREET

Mears-Slayton Lumber Co. Quitclaims Part of Howard to Suburb.

Several noteworthy transactions in north shore vacant and Chicago flat and business property featured yesterday's real estate market news. One transaction, made a matter of record, covered the north half of Howard street between Clark street and the Chicago, Milwaukee and St. Paul railroad right of way, 660x33 feet, which was quitclaimed by the Mears-Slayton Lumber company to the city of Evanston for a stated consideration of $90,000.

Howard street is the boundary line between Evanston and Chicago, and the transfer, which is a practical dedication of the north half of the street, is said to be largely for the purpose of enabling the street cars to pass down that street to the Howard street station of the Northwestern elevated road.

Buys in Highland Park.

Benjamin Lowenmeyer, a north shore subdivider, appears as purchaser of about 1,500 feet of frontage on the north side of Linden avenue between Beech and Forest avenues in Highland Park. He acquired the property from H. C. Reed for an indicated consideration of a little over $87,000. He plans to subdivide the same into 100 foot lots and place it on the market. He is said to have closed out the sale of the 1,350 feet of frontage on Sheridan road in the south part of Highland Park which he purchased in July from Mr. Steele.

A notable transaction in south side apartment house property was the sale of the sixty apartment building at 6618-22 Kenwood avenue by John M. Green of Bay Minette, Ala., to George K. Shoenberger for a reported consideration of $110,000, subject to an incumbrance of $68,750. The building is on a lot 182x200 feet and has an annual rental of approximately $16,000, the apartments containing six and seven rooms. In part payment Mr. Shoenberger conveyed a 200 acre farm in Putnam county, Illinois, at a reported valuation of $40,000. Holton, Sealye & Co. represented Mr. Green and Mead & Coe Mr. Shoenberger.

Ellis Avenue Sale.

C. E. Buttolph has sold to Miriam C. De Young the property at the southeast corner of Fifty-fourth place and Ellis avenue, lot 66x150 feet, north front, with flat improvements, for an expressed consideration of $60,000, subject to an incumbrance of $47,500.

The apartment house property on Hyde Park boulevard, 150 feet northeast of Fifty-sixth street, with 52x150 feet of ground, west front, has been sold by C. O. Carlson to Evangeline Smith for an indicated consideration of $40,000, subject to an incumbrance of $18,000.

The high grade residence property at 4254 Hazel avenue, between Kenesaw terrace and Junior terrace, has been sold by K. Franklin Peterson to Marian G. Cummings for a reported consideration

NEWS OF THE BUSINESS AND FINANCIAL WORLD, INVESTORS' GUIDE.

POLICY GUIDING BANKS ON LOAN

Chicago Institutions to Act Independently in Giving Credit to the Allies.

As negotiations wear on and local banks hear from their friends and depositors it appears that each institution will act more or less independently in the matter of subscribing to the Morgan foreign loan, being guided by considerations affecting it individually. It is not now a matter whether of the safety of the proposed loan, but expediency. No special guidance is looked for from any one source. One bank may feel that its relations with its depositors are such that a subscription would not be advisable while another does not consider such influence.

In this connection the attitude of Kuhn, Loeb & Co. of New York, the largest private banking house in New York, with German affiliations, is noteworthy. It is believed here that the Kuhn-Loeb people, who rank as high as the Morgan concern, were not originally invited to consider participation in the loan. But it is learned the banking house, with one or two associates, has offered to underwrite one-third of any amount which might be agreed on.

Great Resources Are Revealed.

In this bankers say there was demonstrated both loyalty to American welfare and revelation of an extraordinary degree of financial strength. When it is considered that the National City bank, which cooperates with Morgan, has deposits of $340,000,000, not to mention the other institutions heretofore associated with Morgan it will be seen that the Kuhn-Loeb house, by offering to take one-third, stands on a level of resources with the most powerful money group in New York.

The incident of offering to share so large a part of the subscription recalls the fact that Kuhn, Loeb & Co. have never been associated with any scandals in Wall street finance. The firm has not promoted any issues such as the International Mercantile Marine. It was not involved in the New York, New Haven and Hartford scandal, and it is not implicated in any war order graft. Its course in American finance has been as dignified as its offer to take one-third of any sized loan that might be presented for subscription in the country.

Talk of Schwab Consolidation.

The advance in Crucible Steel, Allis-Chalmers, and Chicago Pneumatic Tool is accompanied by rumors in Wall street that the Bethlehem Steel corporation may take over the three concerns and make one large consolidation. At first the rumors concerned only Crucible Steel, but now the other two companies are included and the talk is sufficiently definite to suggest the probability of some such action.

Mr. Schwab, through his war order organization, controls, it is assumed, heavy orders for munitions. He is a large owner of the stock of Penumatic Tool and that concern has now received two orders. The Crucible Steel and Allis-Chalmers companies also are reported to have profited by the distribution of Schwab orders. Wall street thinks it sees a trend in events such as to warrant the expectation that the companies will be put together.

Capitalization of Companies.

A consolidation of the properties would probably mean a much larger concern than the combined capital stock of the two companies, which now totals $122,-18,400. The following table presents the preferred and common stock capitalization of the companies:

	Preferred.	Common.
Allis-Chalmers	$16,496,500	$20,000,000
Bethlehem Steel	14,562,000	14,562,000
Chi. Pneumatic Tool.	None	6,445,000
Crucible Steel	35,000,000	34,575,400
Totals	$68,408,500	$65,925,400

General Motors.

New York advices were to the effect that the declaration of a 50 per cent cash dividend by the General motors company and announcement of the inauguration of regular cash dividends in November, will not close the matter of placing the common stock on a dividend basis.

At the November meeting of the directors the question of an increase in the common shares prior to determining the regular cash dividend rate will be taken up. Certain interests in the company favor a stock dividend in addition to the cash distribution. The basis of the cash dividend will depend, it is said, on the size of the stock dividend.

For the first six months of the current fiscal year earnings were twice what they were for the corresponding period in the previous year. Officials are quoted as saying that 100 per cent will be earned on the common stock in the year to end July 31, 1916.

Advance in Steel Products.

Prices of steel products have advanced since the beginning of the year from $2 to $7 a ton. The average price of the seven leading steel products and of Bessemer pig iron at Pittsburgh, as compiled by Dow Jones & Co., is now $33.43 per ton, compared with $29.94 on Jan. 12 of this year and $30.97 for the whole of 1914.

There has been a steady advance in steel and iron prices during the last three months and further advances are predicted. Steel producers say that as soon as the domestic buying reaches the volume necessary to fill warehouses and stocks all over the country, prices of steel will advance to levels not reached in years. Foreign business has thus far caused the greater part of the rise in prices and this is said to show no signs of decreasing.

American Locomotive War Profits.

According to eastern analysis the American Locomotive company's record for its fiscal year ended June 30 last will prove sufficiently bad to make it probable that 10 per cent of the profits which may materialize on the war orders for shrapnel will have to be used to retrieve lost ground. The war profits have been variously estimated as high as $7,000,000. A great deal of expense has been entailed to handle the $63,000,000 order, a third or half of which had to be farmed out to other and on this the locomotive company will make only a commission. A profit of $6,000,000 is regarded as being about sufficient to offset the decrease of $1,981,000 in surplus and to pay off a portion of the $3,666,000 notes outstanding.

The annual report for the year ended will show an increase of $12,908,012 in cash, balanced on the other side by an expansion of $15,134,782 in accounts payable. This is taken to mean that the company has received large cash advances on account of its shrapnel order and has ordered steel machinery and other physical supplies to the extent of substantially the cash advances.

War Orders in Alcohol.

War orders have been responsible for the extraordinary expansion in earnings of the United States Industrial Alcohol company. It is expected that earnings for 1915 will be above 10 per cent on the common stock as against about 2 per cent in previous years. The output is confined exclusively to alcohol for use in manufacturing. On contracts already made the profits in 1916 are expected to be around 20 per cent. This outlook accounts for the advance in the shares to 85½. The company owns the Cuba Distilling company which manufactures alcohol from molasses and the concern's Louisiana plant is being doubled in size.

The Distillers securities corporation manufactures its alcohol from grain and its output has so increased that plants which for years have been idle have been remodeled and put into service. The Majestic distillery at Terre Haute, which had been idle for years, is now running at capacity of 10,000 bushels a day.

Dividends Declared.

The Mechanics and Traders State bank declared the regular quarterly dividend of 1 per cent, payable Oct. 1 to stock of record Sept. 25.

The United Light and Railways declared the regular quarterly dividend of 1¾ per cent on first preferred stock, payable Oct. 1 to stock of record Sept. 15.

The Central Coal and Coke company declared the regular quarterly dividend of 1¾ per cent on preferred stock, payable Oct. 1.

The Standard Silver Lead Mining company declared the regular quarterly dividend of 2½ cents a share, payable Oct. 10.

The Goodyear Tire and Rubber company declared the regular quarterly dividend of 1% per cent on the preferred stock.

The Kaufman Department Stores, Inc., declared the regular quarterly dividend of $1.75 on the preferred stock, payable Oct. 1 to holders of record Sept. 30.

The Cardiff Mining company of the Big Cottonwood district, declared its initial dividend of 25 cents per share. Books close Sept. 25, payable Oct. 1.

The Buffalo General Electric company declared the usual quarterly dividend of 1¾ per cent on the common stock, payable Sept. 20 to holders of record Sept. 20.

The National Carbon company declared a quarterly dividend of 1¾ per cent on the preferred stock, payable Nov. 15 to stockholders of record Nov. 5, books closing Nov. 5 and reopening Nov. 16. Also 1¾ per cent quarterly on the common stock, payable Oct. 15 to stockholders of record Oct. 5, books closing Oct. 5 and reopening Oct. 16.

Money and Exchange.

Money rates in Chicago steady at 4@4½ per cent on collateral, 3½@4 per cent on commercial paper, and 4@4½ per cent over the counter. New York exchange sold at par and 5c discount. The Chicago bank clearings were $53,813,601.

Monon Annual.

The report of the Chicago, Indianapolis and Louisville Railroad company for the fiscal year ended June 30, 1915, shows earnings equal to 4.79 per cent on the $5,000,000 preferred stock compared with 2.91 per cent the previous year. Following is a summary of the income account:

	1915.	1914.	1913.
Total oper. rev.	$6,559,995	$6,944,008	$6,965,944
Expenses	4,678,021	5,184,728	5,108,987
Net. rev.	$1,881,844	$1,759,277	$1,862,007
Taxes	313,497	332,980	304,160
Uncoll. rev.	514		
Operat. inc.	$1,562,698	$1,426,297	$1,547,903
Other inc.	232,183	206,548	311,297
Total inc.	$1,794,814	$1,632,830	$1,859,296
Charges	1,565,041	1,487,033	1,330,957
Surplus	$ 229 773	$ 145 796	$ 528,361

The company's surplus on June 30, 1915, was $2,596,457, against $2,601,649 June 30, 1914. The company paid dividends of 4 per cent on the preferred issue.

Chicago Securities.

Chicago Pneumatic Tool was again active. From an opening at 82 the price rose almost steadily to a sale of 86. The last sale was at 84¾. A further large volume of small accounts was absorbed in the buying movement. In addition to the talk of consolidation of the concern with other plants the market is beginning to guess that the dividend rate will be increased above the present 4 per cent distribution.

Swift & Co. shares held steady at 118¼. There was some trading in Sears-Roebuck common around 154. A few shares of Booth Fisheries preferred changed hands at 79. There was one transaction in People's Gas at 117. The local utilities have in no manner responded to the strength in the general market.

Sales on the Exchange.

Sales and the range of prices on the Chicago stock exchange were:

	Shares.	High.	Low.	Sep. 17.	Sep 16.
Booth Fish. pfd	80	79	79	79	79
Am. Shipbldg.	60	87¼	87	87¼	86
Chi. Pn. Tool.	3,175	86	81	84¾	81¼
Chi. Rys. rec. 1	2	72	72	72	72½
Chi. Rys. ser. 2	195	22	20	20	20
Colo. Fuel	100	52	50	52	52½
Com. Edison	2	137	137	137	136½
Deere pfd.	10	98¾	98¾	98¾	96½
Diam. Match.	80	95	95	95	95
Goodrich	30	65	64¼	65	62½
K. C. R. & L.	50	25	25	25	25½
Public Service.	90	90	89	90	88
Do pfd.	10	99¼	99¼	99¼	98½
Peerless Gas.	18	117	116½	117	116½
Quaker Oats pfd	25	104½	104½	104½	104½
Rumely	152	154¾	154	154¾	154½
Stew. War. com.	710	87	83½	86¾	86½
Swift & Co.	125	119¼	118¾	118¾	119¼
Union Carbide.	4	160	160	160	160

BONDS.

$ 2,000	Commonwealth Edison 5s				101¾
1,000	Chicago Railways 5s, "B"				70
10,000	Ogden Gas 5s				94
5,000	Swift & Co. 5s				98¾
5,000	Swift & Co. 5s				98¾

The company's surplus on June 30, 1915, was $2,596,457, against $2,601,649 June 30, 1914. The company paid dividends of 4 per cent on the preferred issue.

Chicago Securities.

Chicago Pneumatic Tool was again active. From an opening at 82 the price rose almost steadily to a sale of 86. The last sale was at 84¾. A further large volume of small accounts was absorbed in the buying movement. In addition to the talk of consolidation of the concern with other plants the market is beginning to guess that the dividend rate will be increased above the present 4 per cent distribution.

Swift & Co. shares held steady at 118¼. There was some trading in Sears-Roebuck common around 154. A few shares of Booth Fisheries preferred changed hands at 79. There was one transaction in People's Gas at 117. The local utilities have in no manner responded to the strength in the general market.

Sales on the Exchange.

Sales and the range of prices on the Chicago stock exchange were:

FINANCIAL NEWS NOTES.

Receivers Murphy and Coleman of the International Steam Pump company, in a report for the eleven months of receivership from Aug. 16, 1914, to July 31, 1915, state that the net operating profit was $113,408 on business amounting to $2,837,072. To this is added interest due by associated companies of $206,851, making a total income of $324,907.

Known movements of money for the week indicate the New York banks gained in cash about $10,000,000. They received from the interior $9,440,000 and shipped $6,453,000, leaving a gain of $2,992,000. From subtreasury operations the banks gained $7,559,000, making a total gain of $10,551,000.

Announcement is made by the Prudential Insurance Company of America of the election by the board of directors of John W. Stedman of New York as assistant treasurer of the company.

Moderate buying of electrolytic copper at 18 cents is reported by some of the New York copper interests. Smaller producers have made sales at 17¾ to 17¾ cents.

Stockholders of the Mexican Petroleum company have been informed of a proposed creation of a seven year voting trust.

Directors of the Crucible Steel company have taken no action on a dividend on the preferred.

NEW YORK STOCK TRANSACTIONS

	Sales.	High.	Low.	Close.	Prev. close.
Alaska Gold	600	33¼	32¾	33¼	33¾
A.-Chal. Mfg.	23,510	44¾	43¾	44	43¾
Do pfd	2,700	71¾	70	71	70
Am. Ag. Chm.	500	62	61	61¼	61½
Am. B. Sugar	1,000	66¾	64¾	65¾	64¾
Am. Can	18,700	61¾	59¾	61¾	60¾
Do pfd	300	104¾	104¾	104¾	
Am. Car & F.	17,500	73¼	69¾	71¼	69¼
Am. Coal Prd.	1,000	153¼	149½	153½	
Am. Cot. Oil.	500	51¼	50¾	51¼	50¾
Am. H. & L.	200	8¾	8¾	8¾	8¾
Do pfd	600	38	37¾	37¾	37¾
Am. Ice Sec.	200	25	25	25	25
Am. Lin. Oil.	4,200	21	19¾	20½	19½
Do pfd	300	30¾	30	30¾	
Am. Loco.	18,700	58½	57	57	57
Am. Malt. pf.	100	20¼	20¼	20¼	20¼
Am. Smelt.	4,500	82	80¾	81¾	80¾
Am. Stl. Fdr.	6,200	100	94	98¾	94¾
Am. Sugar	600	103½	103	103½	103
Am. T. & T.	400	128½	128¼	128¾	128¼
Am. Tob.	100	228	228	228	229
Do pfd	100	103	103	103	
Am. Woolen	1,600	44	43½	43¾	44
*Do pfd	300	98½	92½	97¾	94
Anaconda	2,900	71¾	71¼	71¾	71¼
Atchison	1,700	101½	101	101½	101¼
Do pfd	100	96¾	96¾	96¾	98¾
Bald. Loco.	15,700	81½	80	81	79½
Balt. & Ohio.	1,400	85¾	85¾	85¾	85
Do pfd	800	71¼	70¾	71¼	
Beth. Steel	400	340	330	340	345
Do pfd	400	109	108	108	109
Brk. R. Tran.	300	84	83½	84	
Butte & Sup.	800	60¾	60¼	60¾	59¾
Cal. Petrol.	1,000	18¼	18	18¼	
Can. Pac.	1,300	153¾	152¼	153¼	154
Cent. Leather	2,000	46¾	44¾	45	44
Do pfd	100	106	106	106	106¾
Chea. & Ohio.	1,000	48¾	47¾	47¾	47¾
C. G. W.	100	11¾	11¾	11¾	11¾
C.,M. & St.P.	300	84¾	84	84	84¾
Do pfd	300	122¾	121¼	121¼	
C.,St.P.,M.&O. pfd	100	124	124	124	
Chino	300	44¼	44	44	45¾
C., R. I. & P.	4,500	21¼	20¾	20¾	20¾
Crucible Stl.	82,500	86¾	81¾	84¾	83¾
Do pfd	700	106	106	106	106¼
Colo. Fuel	83,900	53¾	52¾	53¾	53¾
Cont. Can	300	57¾	56¾	56¾	56¾
Corn Prod.	2,600	13¼	12¾	12¾	13
Do pfd	100	84½	84½	84½	84½
Cuba. Am. Sug.	200	114½	113	114½	
Deere pfd	100	99	99	99	
D. & R. G. pfd	100	9¾	9¾	9¾	
Dome Min.	5,600	25¾	22¾	23¼	22½
Dist. Sec.	1,500	38¾	35¾	36¾	35¾
Erie	6,900	30¾	29¼	30	30
Do 1st pfd	2,100	50¾	50¼	50¾	50¼
Do 2d pfd	1,000	39¾	39	39¾	39
Elect. S. B.	300	73	72	73	72
Fed. M. & S.	100	28¾	28¾	28¾	28¾
Gen. Elec.	2,700	173¾	170¾	173¾	171¼
Gen. Motors.	6,200	291	279	280	283
Do pfd	200	115	115	115	115
Goodrich	1,600	65¾	63¾	65¾	63
Gr. Nor. Ore.	121,800	46¼	41¾	46	41¼
Gugg. Expl.	1,000	119	118	119	118¼
Insp. Cop.	3,200	65¾	64¾	65¾	64½
Int. Ag. Corp.	400	19¼	19¼	19¼	19
Do pfd	100	88¾	88¾	88¾	88¾
Int. H. of N.J.	600	106¼	105¾	106	107
Int. Met. Con.	2,900	20¾	20	20¾	20¼
Do pfd	1,200	74¾	73¾	74¾	74¼
Int. Met.	2,300	20¾	20	20	20
Int. Paper	1,700	10½	9¾	10½	10¾
Do pfd	600	38¾	38¼	38¾	39
K. C. Sou.	400	22	22	22	23
Lack. Steel	5,800	79¾	68¾	69¼	68¾
Laclede Gas	300	102	102	102	
Lehigh Val.	2,200	143	141¼	144	144
Loose-Wiles	100	23	23	23	
Mex. Petro.	2,700	85¾	84¾	84¾	
Miami Cop.	1,200	27¼	27¼	27¼	27¾
Maxwell M.	9,300	46¾	44¾	45	
Do 1st pfd.	1,700	90	86¼	86	87¼
Do 2d pfd.	5,400	39¾	39¾	87½	
M.,St.P.& S.M.	100	119¾	118¾	118¾	
Do. ind. l.	300	70¾	70	70	
M., K. & T.	100	7	7	7	6¾
Mo. Pacific	4,200	4	3¾	3¾	3¾
Mont. Power.	800	58	58	58	57¾
Do pfd	100	105	105	105	
Nat. Enamel.	2,700	27	26¼	26¾	26¾
Nat. Lead	200	65¾	65¾	65½	65¾
N. Clk. & S. pf.	100	100	100	100	
N. Y. Air Br.	200	146	146	146	144½
N. Y. Central.	800	93¾	92	92½	92
N.Y.,N.H.&H.	300	67	66¾	66¾	66¼
N. Y. Q. & W.	100	27	27	27	27
Nort. & West.	700	110	109¾	110	109¼
N. American.	7,700	78	73¾	73	73
N. Pacific	700	107¾	107¼	107¼	107¼
Pacific Mail	300	21¼	20¾	21¼	20
Pa. Ry.	1,000	106	105	106	106
Peoples Gas	100	116	116	116	117½
*Pet.-M.1st pf.	100	80¼	80¼	80¼	
Phila. Co.	600	87¾	87	87¼	87¾
Pittsb. Coal.	2,000	33¼	32¾	33	33
Do pfd	800	100	99	100	101
Pittsb. S. pfd.	400	90	90	90	
P.,C.,C.&St.L.	200	70	70	70	
Pr. St. Car.	7,100	64	60¾	62¼	61
Pullman	400	161	160	160	
Ry. St. Spring	1,700	40¾	39¼	40¾	38½
Do pfd	200	92	92	92	
Ray Cons.	1,500	22	21¾	21¾	22
Reading	1,500	148¾	145¾	145¾	149
Rep. I. & S.	34,600	48¾	43¾	45¾	45¾
Do pfd	100	90¾	90¾	90¾	90½
Rumely	6,000	9¾	8¾	9¼	8¾
Do pfd	3,000	10	7	8¾	7
Sears-R.	600	155	153½	155	
Do pfd	100	124¾	124¾	124¾	124½
Sloss-Shef.	1,500	54½	52½	53¾	52
S. Pacific	1,100	89	88¾	89	88¾
S. Railway	200	15¾	15¼	15¾	15¾
Do pfd.	300	51	50¾	51	
St. L. & S. F.	900	4¼	3¾	4¼	
Do 1st pfd.	600	9	8	9	
Do 2d pfd.	1,000	6	5	6	
Standard Mg.	200	66	63½	63½	65
Studebaker	25,100	120¾	118	119½	117
Tenn. Copper.	6,800	26	24¾	25	25
Texas Oil	200	155	154	154	153
Third Ave.	100	59¾	59¾	59¾	59¾
Und. Typew.	200	80	79¼	79¼	
Union Pacific.	2,900	129¼	126½	129¼	129
Do pfd.	400	81	80¼	80½	
U. Cig. Mfg.	200	74	74	74	
United Ry. In.	100	23	23	23	
Do pfd.	700	39¾	37¾	38¼	
U. S. Alcohol.	3,900	85	84	84½	84
Do pfd.	100	99½	98¾	99½	
U.S. C. I. Pipe	2,900	22¾	21¼	22½	
U.S. R. & Ref.	100	2¼	2¼	2½	
U. S. Rubber.	4,500	52¾	51½	51¾	51¾
Do 1st pfd.	100	104¾	104¾	104¾	104¾
U. S. Steel.	50,900	75¾	74¼	75¾	74¾
Do pfd.	1,000	113¾	113¼	113½	113¾
Utah Copper.	900	66¾	65¾	66¾	65¾
Va. Chemical.	700	39¾	39¾	39¾	39¾
Do pfd.	100	105¼	105¼	105½	105¾
Va. C. & Coke	200	61	60	60	60
W. Maryland.	600	28¼	28	28	28
W. Union	900	76¾	76¼	76¾	76¾
Westghse.	21,800	117¾	113¾	117¾	115¾
W.-Overland.	5,600	192¼	188¼	191	186
Wh. & L. E.	100	1¼	1¼	1¼	

*Ex. div.

GOVERNMENT BONDS.

	Bid.	Asked.
United States 2s reg.	97	98
United States 2s cpn.	97	
United States 4s cpn.	109½	
United States Pan. 2s 1938.	96	

NEW YORK BOND TRANSACTIONS

No. thous.		Last sale.
$	Core Prod 5s 1924	94½
12	Cuban Sug 6s	100¾
13	D & H 4s 1916	100½
7	D & H ref 4s	90¾
20	Dis Sec 5s	84
1	Dupont 4½s	103
1	Edison Elec Ill of Brklyn 4s	87½
1	Erie P L 4s	77½
23	do gt 4s	68¼
11	do cv 4s A	84¼
4	do cv 4s B	80¾
12	Cent Lea 5s	99¼
32	Cent Pac 4s	85
2	do S L 4s	82¾
2	Chi Jct Ry 5s	111¾
1	C & Q 5s	102
1	do 4½s	92
15	do cv 4½s	75¾
1	C & A 5½s	44
5	C B & Q gen 4s	90¾
29	do jt 4s	82
4	C & E I gen 5s	60
29	C M & St P gen 4s	84
17	do cv 4½s	84½
1	do ref 4½s	84½
1	do deb 4s	84½
2	do A	85
3	do Pueet 4s	85¼
1	C N W 5s	101¾
3	do 4½ 1960	99¼
4	do 4s 1989	85¼
1	Alaska 6s	100
5	Amn Agr Inst 5s	100¼
37	Amn T & T 4s	87¾
1	do cv 4½s	102
1	Amn W Paper 5s	64
1	Ann Arbor 4s	67
42	Atch gen 4s	90¾
2	do adj stamped	81¾
61	do cv 4s	101¼
5	A C L 1st 4s	83¾
38	B & O 3½s	72¾
2	do 4s	85½
18	do cv 4½s	96¼
1	do W Va 4	77¾
5	do S W 3½s	86¾
26	C R I & P gen 4s	70¾
72	do ref 4s	62
2	do 4s deb 5s	46¾
5	C & W I 4s	74¾
14	Chile Cop 7s	113¾
2	Col Ind 5s	78
3	Pa con 4½s	102¾
7	do gen 4½s ctfs	97¾
4	do 4½s 1921	96¼
1	do con 4s 1943	95
2	do con 4s 1948	96¼
1	Pub Svc N J 5s	88¾
12	Rdg gen 4s	91½
12	Rio Gr W 1st 4s	70
5	St L I M & S 4s	65
5	do 4s	62
10	do R & G 4s	52
6	St L & S F 5s 1951	69
20	do 5s 1927	41
48	do ctfs stamped	42
20	do ref 4s stpd ctfs	67¾
28	St L S W 1st 4s	67¾
2	do con 4s	53¾
13	St P M & M 4½s	120
1	do 6s	115¾
8	San Fe P & P 5s	103¾
1	S A L adj 5s	61¼
62	So Pac cv 4s	90¼
1	do col 4s	80¾
32	do cv 4s	80¾
29	do ref 4s	84¼
34	do S F term 4s	79¾
15	So Ry 5s	90¼
15	do 4s	61¼
1	Term R R A'n St L 4s	80
4	Tex Co 6s	102½
1	Tex & Pac 1st 5s	92
11	Third Ave ref 4s	78¾
60	do adj 5s	70
15	U P 1st 4s	87¾
17	do cv 4s	102¾
1	United S F 4s	47¾
5	U S Rubber 5s	102¾
56	U S S 5s	102
17	Va Chem 5s	95
2	Wabash 2d 5s	90
22	do ref 4s ctfs	74½
30	do stamped	72¾
3	do Pgh term 1st 4s ctfs	¾
10	do Col ctfs	¾
2	do Pgh 2d 4s	¾
9	West Md 4s	70
31	Westinghse fdg 5s	105¾
4	do ctfs	105¾
107	do cv 5s full pd	116¾
2	West Shore 4s reg.	85½

CLOSING BID and ASKED PRICES

(Stocks not traded in yesterday.)

	Bid.	Asked.
Adams Exp.	86	100
Am. Ag. Ch. pfd	96	99½
Am. Beet S. pfd	88	90
Am. Br. Sh.	100	103
Do pfd	160	176
Am. Car & F. pfd	124½	130½
Am. Coal Prs.	94½	96
Am. Express	99½	104
Am. Loco pf	98	100
Am. Malt	6¾	7
Am. Smelt. pfd	106¾	107
Do pfd B	80¾	81½
Am. Snuff	167	168
Do pfd	102	
Am. Sug. pf.	114	115
Am. T. & C.	81½	85
Am. Wr. Pap. pfd	7¼	10
Assets Real.	3	5½
Atl. Coast Line	103	105
Baldwin Loc pfd	109¾	107
Baltopulse	1¾	1¾
Bt. Un. Gas.	127	133
Brdnswick	4¾	6
B. R. & P.	75	85
Butterick	93½	99
Cal. Pet. pfd	110	117
Canada Cem. pf	110	120
Cent. Coal & C.	45	50
Cent. Foundry	13	17
Cent. Ind.	850	900
C. & A.	15	18
Do pfd	15	25
C. G. W. pfd.	40	61
C. St. P. M. & Omaha	110	120
C. & N. W.	130	132
Do pfd	161	170
C. C. C. & St. L.	83	85
Do pfd	60	70
Cluett-Pea.	69¾	70
Do pfd	100	
Colo. & So.	39¾	37
Do 1st pfd.	37	55
Do 2d pfd.	35	45
Comstock T.	13	14
Con. Gas.	126	127
Con. Can pf.	104¾	105
Cred Carpet	42	45
D. & R. G.	6	7¾
D. L. & W.	412	425
D. & H.	139	144
Det. United		60
Dul. S. S. & A.	4	6
Do pfd	18	20
Fed. M. & S. pfd	43	48¾
G. N. Helms	170	175
Gt. Nor. pfd	110	120
Gen. Chem.	260	280
Do pfd	109	114
Goodrich pf.	100	110
Hav. Elec.	45	60
Homestake	118½	
Hock. Val.		112
Ill. Cent.	102	103
Int. Har. pf.		110
Int. Har. C.	69¼	70
Do pfd	116	117
Int.-Met. pf	70¾	73
Iowa Cent.	6	12
J. I. Case pf	75	84
J. Kayser	72¼	83
Do 1st pf.	102	112
K. O. So. pfd	65	68
Kao. & D. M.	12	
Kresge	135	165
Do pfd	110½	115½
L. S. & M. S.	97½	
Do pfd	19	32
Liggett & M.	220	224
Do pfd	118	119½
Loose-Wiles 1st pfd	80½	87¼
Do 2d pfd	80	85
L. & N.	118½	118½
Long Island	43	45
Mackay Co.	79¾	80
Man. Elev.	128	135
May Dept. Stores	86	44
Do pfd	84	86
M. St. L.	11	13¼
Do pfd	25	34
M. St. P. & S. S. M.	125	127½
M. K. & T.	6	7
N. Y. Air Br.	140	150
N. Y. Dock	30	45
Nat. Biscuit	130¼	132
Do pfd	121	124
Nat. Cn. Bk.	87	90
Nat. Lead pf.	116½	120½
Nat. Rys. M. 1st pfd	35	50
Do 2d pfd	8	20
Nov. Con.	14½	14¾
N. Y. C.	93¼	93
Do 1st pfd	80	85
Do 2d pfd	40	55
Nort. So.	15	19½
Nort. & W. pfd	81	91
Ont. Silver	3	5¾
Pan. Tel. pfd		85
Pan. T. & T.	25	50
Do pfd	60	84
Pan. Coal	90	94
P. Lorillard	180	179¾
Do pfd	130	215
Peerless M.	10	15
Penmans-M.	55	65
P. C. C. & St. L.		90
Do pfd		90
Pressed Steel Car pfd	89	101
Pub. Service	19	32
Quicksilver	2¾	3¾
Do pfd	3	4
Reading 1st pf.	89¾	90
Do 2d pfd	87	88
Rock Island	¾	¾
Sa. Air L.	14	14½
Do pfd	50	53½
St. L. & S. W.	10¾	11¼
Do pfd		24
Stand. Milling	78	79¾
Studebaker pfd	109	107
Tex. & Pac.	9¾	11¾

TERMS OF SUBSCRIPTION OF THE TRIBUNE.

Orders for mail subscriptions must be accompanied by remittance to cover.

Postage paid in the United States (outside of Chicago and suburbs), Canada, and Mexico.

Daily, without Sunday, one year, $4.00; six months, $2.00; three months, $1.25; two months, $1.00; one month, 50 cents.

Daily, with Sunday, one year, $6.50; six months, $3.25; three months, $2.00; one month, 75 cents.

Sunday only, one year, $2.50; one month, 25 cents.

Canadian subscribers ordering the Sunday edition without the daily are charged 20 cents a month extra for postage. Give postoffice address in full, including county and state.

Remit by express money order, draft, or in registered letter, at our risk, to The Tribune company, publisher.

CITY RATES.

Daily only, per month	$ .30
Daily and Sunday, per month	.55
Sunday only, per month	.25

NEW YORK—251 FIFTH AVENUE.
WASHINGTON—40 WYATT BUILDING.
SAN FRANCISCO—742 MARKET STREET.
LONDON—6 REGENT STREET, S. W.
PARIS — 12 BOULEVARD DES CAPUCINES.

INDEX TO CLASSIFIED ADVERTISEMENTS

	Page.	Col.
AUCTION SALES	17	4
AUTOMOBILES	21	4
GASOLINE	21	5
ELECTRIC	21	6
MOTOR TRUCKS	21	6
AUTO SUPPLIES—ACCESSORIES	21	6
AUTOMOBILES WANTED	21	6
AUTO LIVERIES	21	6
BARTER AND EXCHANGE	17	2
BICYCLES AND MOTORCYCLES	21	7
BILLIARDS AND BOWLING	21	7
BOARDING AND LODGING	18	1
BOARD WANTED	18	2
BOATS, YACHTS, ETC.	17	4
BOOKS AND MAGAZINES	17	4
BUILDING MATERIAL	21	1
BUSINESS CARDS	17	4
BUSINESS CHANCES	21	2
BUSINESS PERSONALS	17	4
CAMERAS, KODAKS, ETC.	16	4
CASTOFF CLOTHING	17	4
CLEANERS AND DYERS	17	4
CLOTHING, FURS, ETC.	17	4
CLUB AND ASSN. MEMBERSHIPS	17	4
CONTRACTS TO LET & WANTED	19	2
DANCING SCHOOLS	21	6
DOGS, BIRDS, POULTRY, ETC.	16	2
DRESSMAKING & MILLINERY	17	3
FEMALE HELP	21	1
FOR SALE	16	2
FURNACES	16	2
GARAGES	21	8
HELP WANTED—MALE	16	1
HELP WANTED—MALE	17	1
HELP WANTED—FEMALE	17	3
HORSES AND CARRIAGES	21	1
HOTELS	18	1
HOUSEHOLD GOODS	21	1
INSTRUCTION	21	3
JEWELRY, WATCHES, ETC.	17	4
LAND INFORMATION	20	7
LAWYERS	16	2
LEASEHOLDS	21	1
LIGHT & HEAVY MANUFACT'G	16	1
LOST AND FOUND	17	4
MACHINERY AND TOOLS	16	1
MORTGAGES FOR SALE	16	2
MOTORCYCLES AND BICYCLES	21	7
MOTOR TRUCKS TO RENT	21	8
MUSICAL AND DRAMATIC	21	3
MUSICAL INSTRUMENTS	21	3
PARTNERS WANTED	21	4
PATENTS, PATENT ATTORNEYS	19	4
PERSONAL	17	4
PIANOS, PLAYER PIANOS	21	3
PERSONAL PROPERTY LOANS	21	1
PRINTING, ENGRAVING, BIND'G	21	1
PRINTING MACHINERY & SUP'L	21	1
PLUMBING & LIGHT FIXTURES	17	4
REAL ESTATE—CENTRAL	19	1
APARTMENTS—SOUTH SIDE	19	1
APARTMENTS—NORTH SIDE	19	1
APARTMENTS—NORTH SIDE	20	1
APARTMENTS—NORTHWEST	20	1
APARTMENTS—WEST SIDE	20	1
BUSINESS PPTY.—SOUTH SIDE	20	1
BUSINESS PPTY.—SOUTHWEST	20	1
BUSINESS PPTY.—NORTH SIDE	20	1
BUSINESS PPTY.—NORTHWEST	20	1
BUSINESS PPTY.—WEST SIDE	20	1
HOUSES—SOUTH SIDE	20	1
HOUSES—SOUTHWEST	20	1
HOUSES—NORTH SIDE	20	1
HOUSES—NORTHWEST	20	1
HOUSES—WEST SIDE	20	1
VACANT—SOUTH SIDE	20	1
VACANT—SOUTHWEST	20	1
VACANT—NORTH SIDE	20	1
VACANT—NORTHWEST	20	1
VACANT—WEST SIDE	20	1
MISCELLANEOUS—SOUTH	20	1
MANUFACTURING PPTY.	20	1
SUB'N—OAK PARK—AUSTIN	20	2
SUB'N—SOUTH	20	2
SUB'N—NORTH	20	2
SUB'N—NORTHWEST	20	2
SUB'N—WEST	20	2
ACRE PROPERTY	20	6
OTHER CITIES	20	6
SUMMER RESORTS	20	6
FARM LANDS	20	6
CATTLE RANCHES	20	6
MISCELLANEOUS	20	6
REAL ESTAT WANTED	20	7
REAL ESTATE TO EXCHANGE	20	7
REAL ESTATE LOANS	20	7
REAL ESTATE LOANS	21	1
ROOFING	17	4
ROOMMATES	18	2
SAFES	19	4
SEWING MACHINES	21	3
SITUATIONS WTD.—MALE	16	1
SITUATIONS WTD.—FEMALE	16	2
STEAMSHIP LINES	21	1
STOCKS AND BONDS	21	1
STORE AND OFFICE FIXTURES	19	4
TAILORING	17	4
TALKING MACHINES	16	2
TO RENT—ROOMS	17	1
TO RENT—HOUSEKEEP'G RMS.	17	1
TO RENT—FURNISHED	17	1
TO RENT—FURNISHED HOUSES	18	1
TO RENT—WINTER RESORTS	18	1
TO RENT—FLATS	18	1
TO RENT—FLATS	19	1
TO RENT—FURNISHED FLATS	19	1
TO RENT—STORES	19	1
TO RENT—OFFICES & STUDIOS	19	1
TO RENT—STORE & APARTS.	19	1
TO RENT—MFG. PROPERTY	19	1
TO RENT—BUILDINGS	19	1
TO RENT—HALLS	19	1
TO RENT—MISCELLANEOUS	19	1
TRADE SCHOOLS	17	3
TRADE SCHOOLS	17	4
TYPEWRITERS & SUPPLIES	21	7
WANTED—HORSES	19	3
WANTED—FLATS	19	1
WANTED—STORES, OFFICES	19	1
WANTED—TO RENT—MANFG.	19	1

OFFICIAL WEATHER FORECAST.

Chicago, Sept. 17.—Following is the weather forecast for the Chicago bureau district:

Chicago and vicinity—Showers and probably thunderstorms and warmer Saturday; Sunday generally fair and cooler; moderate to fresh southerly winds Saturday shifting to northwest at night.

Illinois—Partly cloudy Saturday with showers and probably thunderstorms in north and central portions; Sunday generally fair and cooler.

Wisconsin—Showers and probably thunderstorms Saturday with cooler in west portion; Sunday fair and cooler.

Minnesota—Partly cloudy and cooler Saturday with probably showers in northeast portion; Sunday fair.

Iowa—Partly cloudy and cooler Saturday; Sunday fair.

Washington, D. C., Sept. 17.—Forecast:

Indiana, Ohio, New York—Fair Saturday and probably Sunday.

Upper and lower Michigan—Partly cloudy Saturday, local showers at night; Sunday probably fair.

Place of observation.	Temp. 7 p.m. today.	Highest. last 24 hrs.	Lowest. last.	State of weather.	Wind.	Velocity of wind.	Precipitation 24 hours.
Sept. 17, 1915.							
7:00 p. m. Central time.							
Eastern states—							
Albany	74	86	72	Clear	N.W.	4	.14
Atlanta	80	86	66	Clear	S.E.	4	
Atlantic City	76	80	72	Cloudy	N.E.	4	.01
Buffalo	68	72	70	Fair	N.E.	4	.04
Charleston	80	84	70	Clear	S.	6	.10
New York	76	82	72	Clear	N.W.	6	.02
Parkersburg	76	88	70	Cloudy	N.	4	.02
Philadelphia	76	82	76	Fair	N.W.	6	.08
Pittsburgh	74	82	72	Cloudy	N.E.	4	.01
Raleigh	82	90	70	Clear	S.W.	4	
Washington	72	92	72	Cloudy	N.	8	.34
Gulf states—							
Abilene	80	88	70	Clear	S.E.	8	
Amarillo	72	92	70	Cloudy	S.W.	8	.52
Galveston	78	86	76	Fair	E.	10	.02
Jacksonville	78	90	76	Fair	E.	12	.02
Miami	82	84	76	Fair	E.	14	.02
Mobile	82	86	72	Clear	S.	4	
Montgomery	78	88	68	Clear	N.E.	4	Tr.
New Orleans	80	86	76	Cloudy	S.E.	4	Tr.
San Antonio	82	90	70	Clear	S.	8	Tr.
Shreveport	78	92	70	Clear	S.	6	.01
Vicksburg	82	90	74	Clear	N.E.	10	
Central states—							
Alpena	68	84	66	Clear	S.E.	10	
Cairo	80	88	72	Cloudy	N.W.	8	
Chicago	72	82	68	Cloudy	N.E.	4	
Cincinnati	74	84	70	Rain	N.E.	4	.02
Cleveland	70	80	70	Cloudy	N.E.	4	.14
Detroit	72	82	70	Fair	N.E.	4	.04
Escanaba	58	62	52	Clear	S.	6	
Evansville	76	88	70	Cloudy	N.E.	4	.01
Fort Wayne	74	78	68	Cloudy	N.E.	4	.28
Grand Haven	64	68	62	Clear	N.W.	4	
Grand Rapids	60	70	54	Clear	N.W.	4	
Green Bay	64	70	56	Clear	S.E.	12	
Indianapolis	70	78	70	Cloudy	N.E.	4	.78
Kansas City	76	90	72	Clear	S.	4	
Marquette	54	58	54	Clear	N.	4	
Minnette	58	66	52	Fair	E.	4	.12
Milwaukee	70	80	60	Clear	S.E.	6	

FOREIGN MAIL SCHEDULE.

FOREIGN MAILS WILL CLOSE AT CHICAGO postoffice as follows:

For Switzerland, Spain, Portugal, Turkey, Egypt, Greece, British India, Roumania, Belgium, and Africa, 7 p. m.

For Cuba, 1:30 p. m.

For Alaska, 9 p. m.

For Mainland British Columbia, and Northwest Territory, 9 p. m.

For Jamaica and West Indies, 12 midnight.

For Japan, Hawaii, and China, per S. S. Awa Maru, Saturday, Sept. 18, 9 p. m.

For Hawaii, via San Francisco, by S. S. Wilhelmina, Monday, Sept. 20, 12 midnight.

For Russia, via Archangel, by S. S. Kursk, Sunday, Sept. 19, 11:45 a. m.

For Italy, Switzerland, Servia, Bulgaria, Roumania, and Greece, via Naples, by S. S. San Giorgio, Sunday, Sept. 19, 12 midnight.

For Europe (except Netherlands, Norway, Sweden, Denmark, Russia, Germany, Austria-Hungary, Luxemburg, and Turkey), Africa, West Asia, and East Indies via Liverpool, by S. S. Baltic, Monday, Sept. 20, 12 midnight.

For Italy, Switzerland, Servia, Bulgaria, Roumania, and Greece, via Naples, by S. S. San Giorgio, Sunday, Sept. 19, 12 midnight.

For Europe (except Netherlands, Norway, Sweden, Denmark, Russia, Germany, Austria-Hungary, Luxemburg, and Turkey), Africa, West Asia, and East Indies via Liverpool, by S. S. Baltic, Monday, Sept. 20, 12 midnight.

For Italy, Switzerland, Servia, Bulgaria, Roumania, and Greece, via Naples, by S. S. San Giorgio, Sunday, Sept. 19, 12 midnight.

For Europe, via Scandinavia, by S. S. Frederik VIII., Tuesday, Sept. 21, 11:45 a. m.

For Hawaii, Samoan islands, and Australia, also specific correspondence for New Zealand, via San Francisco, by S. S. Sonoma, Friday, Sept. 24, 12 midnight.

For Hawaii, Australia, New Zealand (except parcel post), and Fiji Islands, by S. S. Manoa, Saturday, Sept. 25, 12 midnight.

For Hawaii, Australia, New Zealand (except parcel post), and Fiji Islands, by S. S. Niagara, via Victoria, B. C., by S. S. Niagara, Saturday, Sept. 25, 12 midnight.

For Panama, Canal Zone, Cauca and Narino Departments of Colombia, Ecuador, Bolivia, Peru (except Iquitos), and Chile via New Orleans, by S. S. Turrialba, Monday, Sept. 20, 9:45 p. m.

For Great Britain and Ireland, by S. S. Baltic, Tuesday, Sept. 21, 11:45 a. m.

For Norway, Sweden, Denmark, Germany, Austria-Hungary, Russia, Luxemburg, and Turkey, via Christiansand, by S. S. Frederik VIII., Tuesday, Sept. 21, 11:45 a. m.

For Hawaii, Samoan islands, and Australia, also specific correspondence for New Zealand, via San Francisco, by S. S. Sonoma, Friday, Sept. 24, 12 midnight.

For Hawaii, Australia, New Zealand (except parcel post), and Fiji Islands, by S. S. Manoa, Saturday, Sept. 25, 12 midnight.

For Hawaii, Australia, New Zealand (except parcel post), and Fiji Islands, by S. S. Niagara, via Victoria, B. C., by S. S. Niagara, Saturday, Sept. 25, 12 midnight.

For Panama, Canal Zone, Cauca and Narino Departments of Colombia, Ecuador, Bolivia, Peru (except Iquitos), and Chile via New Orleans, by S. S. Turrialba, Monday, Sept. 20, 9:45 p. m.

For Great Britain and Ireland, by S. S. Baltic, Tuesday, Sept. 21, 11:45 a. m.

For Norway, Sweden, Denmark, Germany, Austria-Hungary, Russia, Luxemburg, and Turkey, via Christiansand, by S. S. Frederik VIII., Tuesday, Sept. 21, 11:45 a. m.

For Japan, Hawaii, and China, per S. S. Awa Maru, Saturday, Sept. 18, 9 p. m.

For Hawaii, via San Francisco, by S. S. Wilhelmina, Monday, Sept. 20, 12 midnight.

For Russia, via Archangel, by S. S. Kursk, Sunday, Sept. 19, 11:45 a. m.

For Italy, Switzerland, Servia, Bulgaria, Roumania, and Greece, via Naples, by S. S. San Giorgio, Sunday, Sept. 19, 12 midnight.

For Europe (except Netherlands, Norway, Sweden, Denmark, Russia, Germany, Austria-Hungary, Luxemburg, and Turkey), Africa, West Asia, and East Indies via Liverpool, by S. S. Baltic, Monday, Sept. 20, 12 midnight.

For Italy, Switzerland, Servia, Bulgaria, Roumania, and Greece, via Naples, by S. S. San Giorgio, Sunday, Sept. 19, 12 midnight.

For Europe, via Scandinavia

WANTED—MALE HELP.

Professions and Trades.

CYLINDER PRESSMAN WANTED—FIRST class man, union, steady position to right party. Address F X 409, Tribune.

COATMAKER — LADIES'. FIRST CLASS. Write L. Besser, 616 Main-st., Little Rock, Ark.

DRAFTSMEN DESIRING TO INCREASE earnings; night work; give full exp. etc.; answer MR. HIRSEFELD. Address R 500, Tribune.

FIREMAN — FAMILIAR WITH CHAIN grates, who is willing to assist with janitor work. Apply Engineer, 207 N. Michigan-av.

FOLDER OPERATORS—FOR DEXTER MAchine must be thoroughly competent and have long experience; position; apply at once. F. J. DONNELLEY & SONS CO., 731 Plymouth-pl.

FOREMAN—FOR NICKEL PLATING AND polishing room in a large stove manufacturing plant near Chicago; a splendid opportunity for ambitious man who has thought in Sunday School or have had theological training; ministers qualified to do they can travel will find our proposition a very economical and profitable one; money advanced weekly. Call after 12 m. or address The Howard-Severance Co., Dpt. B, 205 W. Monroe-st., Chicago.

GLASS BOTTLE ETCHER—EXPERIENCED. Address Chicago Heights Bottle Co., Chicago Heights, Ill.

GRAPHITE MAN OR JOBBER—EXPERIenced to handle entire output of a going graphite mining and manufacturing plant. Central Wisconsin. Address R. W. HILLARD, Lake Point, Wis.

HELPER—IN CHEMICAL LABORATORY—One who has had training in chemistry preferred; salary $40 per week. Call Monday, 9 to 12 m., 508 S. Honore-st.

LINOTYPE OPERATOR — GERMAN-ENGLish; to work on model 4 machine; must be experienced in first letter. Steady job. Address Wartburg Pub. House, Waverly, Iowa.

LINOTYPE OPERATOR — THOROUGHLY experienced; steady position; to travel. Address H. R. DONNELLEY & SONS CO., 731 Plymouth-pl.

MACHINE HANDS AND GRINDERS—EXperienced; milling machines. Gisholt's and all around machine hands. Experienced tool makers for Jig and Fixture work. The Kissel Motor Car Co., Hartford, Wis.

MAN—COLORADO CONCERN WANTS EXperienced leather goods man who can make patterns and cut his own work; capable of managing manicure and toilet cases; state experience, age, nationality; give references and wages expected. Address R C 96, Tribune.

MAN—RELIABLE, MARRIED, WITH MEchanical experience, to work on wire machines; residence Southside preferred; state experience necessary. Address O 228, Tribune.

MECHANICS—J. & L. OPERATORS, LOW swing lathe operators, screw machine operators, milling machine setters, motor assemblers and bearing scrapers. Associated Bureau, Kenosha, Wis.

MEN—FOR OUT OF TOWN WORK; FIRST class drop forge hammer men for steam and board hammers; no trouble; give refs. Address Q 7 209, Tribune.

OPERATOR—AUTOMATIC SCREW MAchine; first class man, who can set up and operate Brown & Sharpe and Jones & Lamson; wife, stating experience, age, and wages expected. Address C W 542, Tribune.

PATTERNMAKERS—2 CENTS PER HOUR. Address C P 488, Tribune.

PRINTER—COPPER PLATE; MUST BE SOber and of good habits; references required. Methodist Book Store, 1020 Harney-st., Omaha, Neb.

SCALE DESIGNER — PRACTICAL, EFFIcient; rare opportunity. Address O 176, Tribune.

SOBER, RELIABLE BUTCHER AND MEAT cutter for progressive store in So. Ill. city; man must have had thorough training in city market and be a gleaman; married man preferred; salary to start, $18 a week; unusual chance for a young butcher; state fully what you have done, giving full particulars and references. Address E O 37, Tribune.

SUPERINTENDENT—BY GENERAL BUILDing contractor; must be practical, well-rounded, experienced, thoroughly good executive and hustler; one who knows; a fine opening for the right man; permanent. Address C R 180, Tribune.

STRUCTURAL STEEL DRAFTSMAN—ONE good, at once; and one good structural steel and ornamental iron detailer. Address Kansas City, Mo.

WANTED—MALE HELP.

Stores and Offices.

BOOKKEEPER—WHO CAN DO LONGHAND billing. E. Kinsie-st.

CLERK—INSURGETIC CAPABLE OFFICE. Lady, 30 to 50. 609 Monadnock Bldg. p. m.

SALESLADIES—EXPERIENCED MILLIN-ery. 1041 Wilson-av.

TYPISTS—EXPERIENCED, TO DO AD-dressing and filling in letters. Call Saturday morning for work. Room 903 Randolph-st.

WOMAN—YOUNG; COLLEGE GRADUATE preferred; between the ages of 22 and 25 years; splendid record; to handle best subdivision proposition in Chicago; new concern; 10th floor, Monadnock Block, 109 S. La Salle-st.

WOMAN—YOUNG, EXP. OFFICE ASSISTant; state full part., age, nationality, etc. Address by letter, own handwriting, F. M. KRANZ INC., 1 N. La Salle-st.

Housework and Domestic.

COOK—GOOD, COLORED; PRIVATE FAMily. Apply Monday after 11 a. m. 2541 Michigan-av.

COOK AND SECOND-EXPERIENCED; COTtage; in Winnetka; German preferred; references required. Phone 1-61.

COOK — NEAT, COMPETENT; reliable, private family, in Kenosha, Wis., ref. required. Address E C 98, Tribune.

COOK—COMPETENT, TO GO to Highland Park; must have references. 3636 Michigan-av., apt. 4.

COOK — COMPETENT; WHITE; GOOD wages; small family. Call Rm. 425, 112 W. Adams.

DOMESTIC—[WHITE]; AT HINSDALE; FOR general housework; no washing or ironing; no children. Call Sat. 9 to 12. 1 Monroe-pl.

GIRL—COMPETENT, FOR GENERAL housework; must be neat; permanent. Call Rm. 1202, 64 W. Randolph-st.

GIRL—SMALL FAMILY; GENERAL HOUSEwork. 3823 N. Irving-av. 1st flat.

GIRL—FOR GENERAL HOUSEWORK. Call 1 to 3 p. m. 1 Elm-pl.

HOUSEKEEPER—FOR ELDERLY COUPLE; small town. Central Illinois new house; all conveniences; desirable home for strong hustling woman; must be good cook; give particulars and refs. Address S 529, Tribune.

HOUSEKEEPER WORKING ON FARM IN Lake Co., Ill.; must be good cook; no washing. Address C F 389, Tribune.

MAID — COMPETENT, FOR GENERAL housework; no washing; references required. Phone Wilmette 388.

MAID—GENERAL HOUSEWORK; NO washing; good wages. Apply 451 S. Spring-av., La Grange.

NURSE—PRACTICAL; TO ASSIST MOTHER in CARE OF THREE CHILDREN; ALL WALKING; GOOD PERMANENT HOME TO RIGHT PARTY. Phone KENILWORTH TELEPHONE WILMETTE 1246.

NURSE—EXP. FOR 2 YR. OLD CHILD; good wages; refs. required. EACHS, 8115 Elsie-st.

SECOND MAID—EXPERIENCED, TO GO TO Highland Park; must have references. 3636 Michigan-av., apt. 4.

SECOND COOK AND SECOND MAID; Swed. or Germ. pref. Drexel 1285.

WOMAN—ELDERLY, HOUSEWORK, CHILdren. Phone Monticello 2295.

Professions and Trades.

DRESSMAKERS—TODAY; TO SEW ON THE-atrical costumes. New York Costume Co., 146 N. State-st.

EXPERIENCED SEWERS, LINERS, AND finishers. WORK ON FURS. APPLY 12TH FLOOR, FUR WORKROOM. MARSHALL FIELD & CO., RETAIL.

GIRLS—MUST BE 16 YEARS OF AGE OR over and have at least grammar school education, for machine and miscellaneous work; steady work; $6 to $8 per week. Apply, or address, GRAPH CO., 901 W. Van Buren.

GIRL — TO FEED POWER MULTIGRAPH. Apply Triple Print Co., 236 W. Jackson-blvd.

HAND EMBROIDERERS—ON FRAME, AT once; must be experienced. Come ready to work. THE HAND EMBROIDERY SHOP, 101 E. Ohio-st.

MILLINERY MAKERS

Also copyists; must be experienced. Apply ready for work. O. R. & O. CO., 12 N. Michigan, 6th floor.

SEWER—WAIST; EXPERIENCED only; silk and cotton; steady work; good pay; daylight factory. 16 S. Market-st., 5th floor.

STAMPERS AND EMBOSSERS—WE CAN use several experienced girls on high grade stationery; permanent positions. APPLY FOREWOMAN, 10TH FLOOR, WABASH-AV. BLDG. MARSHALL FIELD & CO., RETAIL.

WAITRESS—WHITE; EXPERIENCED. 3801 Grand-blvd.

Saleswomen, Solicitors Etc.

LADIES—FOR HOUSE TO HOUSE WORK; pleasant, steady employment; salary or commission. RECK, 432 Plymouth-ct.

SALESLADY—EXPERIENCED AND CAPABLE of selling to family trade by phone. Address C W 227, Tribune.

Miscellaneous.

LADIES—YOUNG, EXPERIENCED, FOR light and fancy hemming and diving. Ph. Kenwood 3819, or call 818 E. 50th-st.

TEACHER WANTED—FOR WORK INSIDE and outside; one who would like to combine services for complete business course; some pay assured. Call Wellington 1119.

WOMAN—YOUNG, COLLEGE GRADUATE preferred; between the age of 21 and 25 years; business experience is not necessary, as we will give the acceptable applicant thorough training in our work. Work is clerical in its nature, but above the ordinary in interest. Environment healthful and pleasant.

It is essential that you are neat appearing, have a pleasing personality, be self-possessed, and have ability to talk convincingly.

In answering give age, phone number, and state how nearly you qualify in the above requirements. Highest character references required. Address E O 210, Tribune.

Help Wanted with Investment.

WOMAN—TO ASSIST MANAGEMENT OF A small order business; investment desired; splendid opening. Address C F 389, Tribune.

Employment Agencies.

STENOGRAPHER AND CASHIER, $13; Switchboard Opr. and Stenographer, $16 $12; Stock Record Clerk, $13; Comptometer Opr., $15. Merchants Cler. Exch., 915 123 W. Wash.-st.

HAVE SEVERAL HIGH CLASS POSITIONS open for first class stenographer. Railway Exchange Stenographic Employment Bureau, Room 757, Railway Exchange Building.

STENO., UNDER $18; EXPERIENCED GEN. CLK. Collector, age 20, $13; File Clerk ..... 9 KING'S AGENCY, 29 S. La Salle-st.

TRADE SCHOOLS.

BECOME A DICTAPHONE SPECIALIST—Earn $15 to $20 a week. Typewriter free. Home practice and personal school. Call or write. Positions open for expert operators. DICTAPHONE-TYPEWRITING SPECIALISTS, 20 E. Jackson, 1003. Phone Harrison 2228.

LADIES—$5 WILL TEACH A BUSINESS that will net $15 to $25 per week. Address S Q 29, Tribune.

DRESSMAK'G-MILLINERY SCHOOLS

McDOWELL SCHOOL, 209 SO. STATE-ST. Teaches dressmaking, millinery, tailoring and designing. Home use or business. Est. 1878. Parents cor. Catalogue free. Call or write.

DRESSMAKING COLLEGES, DAY & EVE sessions—1850 W.-av. Madison-st. Dressmaking, grading, ladies' tailoring. Newest up to date system. SARA PATTEN, Principal.

KESTER'S LADIES' TAILORING COLlege, 1 E. Jackson-blvd. Drove-av. Call or write for terms. MARIE BULLEW, Principal.

VALENTINE'S CHI. MAIN SCHOOL—DRessmaking, Tailoring; day, eve. sessions. 118 N. State-st., one, Marshall Field's.

MME. HUNT, MILLINERY SCHOOL—DAY and evening classes. 1201 Masonic Temple.

BARTER AND EXCHANGE.

WILL EXCHANGE PIANO OR PLAYER piano for tailoring. Address R 237, Tribune.

TRADE SCHOOLS.

MAKE MORE MONEY!
GET BETTER SALARY!
BE IN BUSINESS FOR YOURSELF.
Learn to Make
SHOW CARDS AND SIGNS

By our new correspondence method. PRICE RIGHT! TERMS RIGHT! Outfit free to students. Can use for part of our instruction fee. Information Free. Personal instruction also to those wishing it.
CHICAGO SCHOOL OF LETTERING,
A. K. Dearborn-st.

YOUNG MEN, LEARN THE AUTOMOBILE BUSINESS!

We teach construction, repairing, and driving. Six or eight weeks. Instruction in Acetylene Welding, Knight Engines, Vulcanizing, Electric Starters, and Automobile Salesmanship.

COURSES $15, $25, $50, $65, $150.
GREEN'S COLLEGE OF MOTORING
1519-1521 Wabash-av. Chicago, Ill.

ARCHITECTURAL DRAFTING AND DEsign. We have secured Mr. Wm. T. Hooper, architect, to give instruction in above subjects. Register now for work in Mr. Hooper's classes. Write or call for catalog of day and evening courses. Hooper Architectural Institute, 1019 Lake View Bldg., 116 S. Michigan-blvd.

LEARN BARBER TRADE—EVERYTHING sold. Tri-City Barber College, 819 S. State-st.

WANTED—FEMALE HELP.

Stores and Offices.

BOOKKEEPER—WHO CAN DO LONGHAND billing. E. Kinsie-st.

LADY—INSURGETIC CAPABLE OFFICE. Lady, 30 to 50. 609 Monadnock Bldg. p. m.

SALESLADIES—EXPERIENCED MILLINery. 1041 Wilson-av.

TYPISTS—EXPERIENCED, TO DO ADdressing and filling in letters. Call Saturday morning for work. Room 903 Randolph Bldg.

WOMAN—YOUNG; COLLEGE GRADUATE preferred; between the age of 22 and 25 years; splendid record; to handle best subdivision proposition in Chicago; new concern; 10th floor, Monadnock Block, 109 S. La Salle-st.

WOMAN—YOUNG, EXP. OFFICE ASSISTant; state full part., age, nationality, etc. Address by letter, own handwriting, F. M. KRANZ INC., 1 N. La Salle-st.

Agents.

THE PROSPEROUS AGENT IS THE DAvis Agent.—Why? Our snap and telephone combinations get the money with 150 pct. profit; $5 to $10 daily easy. DAVIS CO., 224 N. Desplaines-st.

AGENTS—40 CENTS DOZ. FOR MILK BOTtle covers; patent fits sealer, 30c dozen; nickeled gas lighters, $1.50 doz.; self-filling fountain pens, 25c; sample 20c. MILLS & MILLS, 802 Fisher Bldg., Chicago.

Miscellaneous.

HOUSEMAN—ENGLISH SPEAKING DANE preferred; furnace, beds, general cleaning. Apply with references, 2100 Prairie-av.

MARRIED COUPLES—2 FOR SMALL CLUB; exp. cook; general maid, houseman; refs.; white. 1215 Adams-st.

Help Wanted with Investment.

LIVE MAN.

Must have business training and be capable of handling subsalesmen and demonstrators; to sell our FIRELESS FIREWORKS in exclusive territory; includes our Fireless Cooker, which sells for Fourth of July and Xmas Cake, which sells for Fourth of July and Xmas celebrations. Shoots about 1,000 shots without reloading, at the rate of about one shot per minute. Do not reply unless you can sell the jobbing trade and have sufficient capital and backing to carry and collect your own accounts. Address C F 386 Tribune.

SALES MANAGER—WE WANT A HIGH class stock and bonds sales manager. We have a high class proposition, strong line, and will make an attractive proposition to the right party. You will be expected to invest $1,000 in the company. Address C F 376, Tribune.

WANTED—MAN WITH KNOWLEDGE OF country by wholesale grocery and provision house; man who can go into country trade; must have good character, trustworthy, and strictly sober; $120 monthly and expenses; $1,000 investment required; money secured. Address F S 230, Tribune.

BOOKKEEPER—TO TAKE FULL CHARGE of the bookkeeping department of a concern of attractive future, and you will be required to make $1,000 investment. All employes must be stockholders. Address C J 515, Tribune.

MAN—ACTIVE MAN AS FLOORWALKER in restaurant; few hundred dollars required for small interest. See owner, 108 W. Monroe-st., Room 802.

Employment Agencies.

R. R. RODMAN, $50-$70 PER MONTH; Chief Draftsman, ornamental iron, $100; 3 R. R. map draftsmen, $75-$100; Steel bridge detailer, $90; Supt. construction power plant, $175; Draftsman with combination of electrical and heavy machinery exp., $100. Call today before 12 o'clock. The Engineering Agency, Inc., 1002 Monadnock Block, Chicago.

Y. M. C. A.

GOOD AND BETTER POSITIONS
A For Clerical, Commercial, Technical Men.
Call, Suite 201, Central Dept., 19 S. La Salle-st.
Open this afternoon.

3 MECHANICAL TRACERS, OHIO, $15-$16; Stenographer as Private Secretary, Ohio, $1,200 per year; Bias Furnace Designer and Draftsman, $25; Kitchen Engineer near Chicago, $1,800.
C. H. HARRISON & CO.,
19 S. La Salle-st. Phone Rand. 3819

RAILROAD STENOGRAPHER, $75. ACcountant, $60. Timekeeper, $60. 4 Office Boys, $25.
AMERICAN RAILWAY BUREAU,
1121 Lumber Exchange, 11 S. La Salle.

ACCOUNTANT AND TRAVELING AUDItor, $25; Shirt Pressers, $15; Typists (2), $12 and Board, $10-$12.
COMMONWEALTH EMPLOYMENT BUREAU,
ELECT MAINTENANCE, $100; LEDGER Clks., $52.
EFFICIENT SERVICE CO.,
1340, 30 W. Jackson-blvd.

BKPR. $15-$25; STENOS., $15-$25; MACHInists, 35c-40c; engineers, $18-$21; firemen, $60-$90; hotel help.
DALE AGENCY, 109 N. LA SALLE-ST.

WE PLACE HIGH GRADE MEN.
BUSINESS MEN'S CLEARING HOUSE,
128 Monadnock Block, 109 S. La Salle-st.

DRAFTSMAN—A NO. 1, $75; INTERIOR perspective and elevation artist; reference; Chicago Cler. Ex., 64 W. Randolph.

WANTED—PRICE CLERK, WHOLESALE and ret. essential; $15 to $25. CHICAGO EMPLOYMENT ASSN., 14 W. Washington.

TRADE SCHOOLS.

TRADES WITH A FUTURE—
ELECTRICITY, PLUMBING, BRICKLAYING, Motion Picture Operating, Drafting Courses. Taught in short time by practical men. Special sess. mornings, day and eve. COYNE TRADE SCHOOLS, 49 E. Illinois-st.

SALESMEN—EXPERIENCE UNNECESSARY; easy work; big pay. Write or call for particulars and large list of openings offering opportunities to earn $100 to $500 a month while you learn. NATIONAL SALESMEN'S TRAINING ASSN., Suite 441 Monadnock Blk., Chicago.

MEN—18 OR OVER, WISHING GOVERNment jobs, $70 month, should apply immediately for information. Address F E X 587, Tribune.

WANTED—MEN WITH AUTOMOBILE OR horse and wagon to sell and distribute Rawleigh's Medicines, Spices, Extracts, Perfumes, Soaps, Toilet Articles, Stock Foods, Poultry Remedies, etc. Write for terms. W. T. RAWLEIGH MEDICAL CO., Dept. 1-S, Freeport, Ill.

YOUNG MAN OF ABILITY AS DRAFTSMAN in the ordinary lines of machine work, who has a good knowledge of carpentry, familiar with modern shop and business methods, ambitious, and willing to start in as assistant to the chief engineer; state salary and has some "pep" and good staying qualities. Address R 164, Tribune.

AN EXPERIENCED BRASS spinner wanted; steady employment and good wages. Address PHOENIX LIGHT CO., Milwaukee, Wis.

WANTED—MALE HELP.

Salesmen. Solicitors, Etc.

SALESMEN — STRICTLY TEMPERATE, well dressed single men, 21 to 35, to work with manager in advertising crew; experience unnecessary; must furnish references and be ready to leave city at once. Apply in person by salesmanship; liberal compensation; permanent employment to men of character and ambition. Apply Ohio Bldg., 4th floor south side, S. Wabash-av. Call between 9 and 11. Ask for MR. HIRSEFELD.

SALES MANAGER — NEW ADVERTISING and profit sharing organization; now opening branch offices and granting city, country, and state rights; already doing business on an extensive scale in several large cities; only dates must be able to handle salesmen; Branch managership carries with it earning capacity of from $2,000 to $10,000 yearly. Address P D 222, Tribune.

SALESMEN—WANT TO INTERVIEW OR correspond with high grade Christian salesmen; preference to one who has had theological training; ministers qualified to do they can travel will find our proposition a very economical and profitable one; money advanced weekly. Call after 12 m. or address The Howard-Severance Co., Dpt. B, 205 W. Monroe-st., Chicago.

SALESMEN—BY CONCERN OPERATING from coast to coast; several clean cut men who have sold the consumers and will demonstrate they can go to the wholesale trade; to qualify for crew managers and later wagon jobbers. Salary and com. JEWEL TEA CO., 1827 Washington-blvd.

SALESMEN—GOOD TERRITORY IN KANsas and western Missouri for capable salesmen to represent Dayton Moneyweight scales; great opportunity to increase present income; call Monday. Call Moneyweight Scale Co., 326 W. Madison-st., Room 1, 2 to 5 p. m.

SALESMEN—STOCK AND BONDS; MUST be high class; high pressure work; territory Illinois and Iowa. We have a high class proposition that is very liberal. Hustle and several hundred stockholders as leads. Address C F 424, Tribune.

SALESMEN—EXP. REAL ESTATE, WITH record; to handle best subdivision proposition in Chicago; new concern; 10th floor, Monadnock Block, 109 S. La Salle-st.

SALESMEN—NEAT APPEARING MEN, 21 to 35; salary and commission; to travel; with $400 cash. Call Mgr., C. P. Co., after 9, 200 S. Wabash-av. Experience unnecessary.

SALESMAN — TO REPRESENT A LARGE oil company to make contracts for branch stations; good leads furnished; men should earn $150 week. R. 1048 Otis Bldg., Chicago.

SALESMEN—2 LIVE, ENERGETIC SALESmen familiar with automobile accessory business can secure good connection by applying at 57 E. 58th-st. MR. GREEN.

SALESMAN — CIGAR MANUFACTURER wants salesman; commission to start. Address S 340, Tribune.

SALESMEN—FOR CONVEX PORTRAITS; $1.50 per day. Money every night. R. 808, 431 S. Dearborn.

SALESMEN — WONDER-MIST; CITY AND outside; stealing proposition; good leads furnished. Mr. Blake, 162 N. Dearborn-st., Chicago.

SALESMAN—CALLING ON AUTO TRADE and owners; big profit. GRANVILLE, 30 E. Jackson.

SALESMEN—EXPERIENCED; FOR LADIES' shoes for Saturday work. Apply ROSENBACH CO., 10th floor, Masonic Temple.

SALESMEN—EARN $50 WEEKLY SELLING collection cabinets to merchants; city or road. Write or call Sayers Mfg. Co., 30 S. Jackson.

SALESMAN TO HANDLE QUICK SELLING side line to plumbers, etc.; no samples to carry. Address G 148, Tribune.

SALESMEN—4 GOOD MEN, EXPERIENCED in selling to the merchant. Apply between 10 and 12. 1208 Fort Dearborn Bldg.

Employment Agencies.

ADVERTISING MAN—TO WORK ON SPECial edition just opening on one of the largest papers in Canada; must be experienced in special edition work; a chance for a good man to make good money. Address P. J. KANE, 20 Star Bldg., Toronto, Ontario.

CANVASSERS — COMBINATION NEWSPAper premium man; GUARANTEED $25 A WEEK AND COMMISSION; 1 Steel bridge detailer, $90; Supt. construction power plant, $175; Draftsman with combination of electrical and heavy machinery exp., $100. Call today before 12 o'clock. The Engineering Agency, Inc., 1002 Monadnock Block, Chicago.

Y. M. C. A.

GOOD AND BETTER POSITIONS
A For Clerical, Commercial, Technical Men.
Call, Suite 201, Central Dept., 19 S. La Salle-st.
Open this afternoon.

3 MECHANICAL TRACERS, OHIO, $15-$16; Stenographer as Private Secretary, Ohio, $1,200 per year; Bias Furnace Designer and Draftsman, $25; Kitchen Engineer near Chicago, $1,800.
C. H. HARRISON & CO.,
19 S. La Salle-st. Phone Rand. 3819

RAILROAD STENOGRAPHER, $75. ACcountant, $60. Timekeeper, $60. 4 Office Boys, $25.
AMERICAN RAILWAY BUREAU,
1121 Lumber Exchange, 11 S. La Salle.

ACCOUNTANT AND TRAVELING AUDItor, $25; Shirt Pressers, $15; Typists (2), $12 and Board, $10-$12.
COMMONWEALTH EMPLOYMENT BUREAU,
ELECT MAINTENANCE, $100; LEDGER Clks., $52.
EFFICIENT SERVICE CO.,
1340, 30 W. Jackson-blvd.

BKPR. $15-$25; STENOS., $15-$25; MACHInists, 35c-40c; engineers, $18-$21; firemen, $60-$90; hotel help.
DALE AGENCY, 109 N. LA SALLE-ST.

WE PLACE HIGH GRADE MEN.
BUSINESS MEN'S CLEARING HOUSE,
128 Monadnock Block, 109 S. La Salle-st.

DRAFTSMAN—A NO. 1, $75; INTERIOR perspective and elevation artist; reference; Chicago Cler. Ex., 64 W. Randolph.

WANTED—PRICE CLERK, WHOLESALE and ret. essential; $15 to $25. CHICAGO EMPLOYMENT ASSN., 14 W. Washington.

TRADE SCHOOLS.

TRADES WITH A FUTURE—
ELECTRICITY, PLUMBING, BRICKLAYING, Motion Picture Operating, Drafting Courses. Taught in short time by practical men. Special sess. mornings, day and eve. COYNE TRADE SCHOOLS, 49 E. Illinois-st.

SALESMEN—EXPERIENCE UNNECESSARY; easy work; big pay. Write or call for particulars and large list of openings offering opportunities to earn $100 to $500 a month while you learn. NATIONAL SALESMEN'S TRAINING ASSN., Suite 441 Monadnock Blk., Chicago.

MEN—18 OR OVER, WISHING GOVERNment jobs, $70 month, should apply immediately for information. Address F E X 587, Tribune.

WANTED—MEN WITH AUTOMOBILE OR horse and wagon to sell and distribute Rawleigh's Medicines, Spices, Extracts, Perfumes, Soaps, Toilet Articles, Stock Foods, Poultry Remedies, etc. Write for terms. W. T. RAWLEIGH MEDICAL CO., Dept. 1-S, Freeport, Ill.

YOUNG MAN OF ABILITY AS DRAFTSMAN in the ordinary lines of machine work, who has a good knowledge of carpentry, familiar with modern shop and business methods, ambitious, and willing to start in as assistant to the chief engineer; state salary and has some "pep" and good staying qualities. Address R 164, Tribune.

AN EXPERIENCED BRASS spinner wanted; steady employment and good wages. Address PHOENIX LIGHT CO., Milwaukee, Wis.

TO RENT—ROOMS—SOUTH.

BERKELEY-AV., 4435—TO RENT—BLE-gantly furn. front room to gen'l. residence; in C.; surface, and "L"; breakfast optional.

BERKELEY-AV., 4368, 2D—TO RENT—Well fur. front parlor; also single rm.; rea.; Telephone Haymarket 2287.

BOOK—LOST—THURSDAY, OK GRAND-AV. or Milwaukee-av. Tuesday evening; reward. Telephone Haymarket 2287.

BOOK—LOST—ON CAR, OR ON MILWAUKEE-AV. Tuesday evening; reward. Telephone Haymarket 2287.

BLACK HAND SATCHEL—LOST—ON CAR on Milwaukee-av. Tuesday evening; reward. Telephone Haymarket 2287.

BLACKSTONE-AV., 5345—TO RENT—Pleas. airy single rm.; L. C. ex., surf. Mid. 6048.

CALUMET-AV., 6146, THE ARDEN—To Rent—Furnished rooms, running water, $2.50 to $3; others $2.50; electric lights; 2 blk. to Jackson Park. Phone Oakland 4282.

CALUMET, 4539—TO RENT—2 CONN., WELL furn. front rms.; every mod. conv.; best trans. Drexel 2032.

CALUMET, 4765, 2D—TO RENT—LARGE FT. room for 2; all mod. conv.; also outside single room; 1 block to L.

CALUMET, 4933, 2D—TO RENT—LARGE well furn. room, adj. bath, 1 or 2. Drex. 2027.

CALUMET-AV., 5033, 2D—TO RENT—LARGE front room; also single; reas.; private family.

CALUMET, 4716, 1ST—TO RENT—NICELY furn. outside rm. for 2; hr. 47th "L"; $3.

CALUMET, 4737, 1ST—TO RENT—LARGE room; suit or single; adults; gen. ref.

CALUMET-AV., 4733, 2D—TO RENT—LARGE light back parlor for 1 or 2; 4 min. from L.

CALUMET-AV., 4036—TO RENT—LARGE 2 rm. fl.; suits; mod.; gentlemen; reas.

CORNELL-AV., 5315—TO RENT—2 COMfrme., priv. bath, for 2 or 3, $10; or large rm., twin beds; lavatory; light cook. Mid. 6371.

CORNELL-AV., 5045—TO RENT—NICELY 3 rm. suite; well furn.; lav.; 6 windows; 1 blk. L. C.; 5 blk. Jack. Pk. golf.; reas. R. 2288.

DORCHESTER-AV., N.-W. COR. 51ST—To Rent—Desirable rooms; all conveniences; reasonable; L. C. ex.; surf. Drexel 1096.

DORCHESTER, 6035, 3D—TO RENT—LARGE unfurn. room; lady preferred; reasonable.

DORCHESTER-AV., 5201—TO RENT—NEWly furn. outside rm.; suit or single; reas.; 2 blks. L. ex.; surf. Hyde Park 3182.

DREXEL-BLVD., 4207—TO RENT—LARGE front room; suitable for 2 gentlemen; also single room; reasonable. Oakland 4909.

DREXEL-AV., 5841—TO RENT—3 NICE rooms; steam heat. Phone Hyde Park 3182.

DREXEL-BLVD., 4207, 3D—TO RENT—LARGE outside rm.; suit. for 2 gentlemen; also single room; reasonable. Oakland 4909.

DREXEL-BLVD., 4200—TO RENT—FRONT room, adj. bath; breakfast optional. Oak. 6542.

EBERHART, 6145, 2D—TO RENT—PLEASant outside rms.; suite or 1 or 2; reas.

EGGLESTON-AV., 6457—TO RENT—3 CONNrms., newly dec. and furn.; light hskpg. priv.; suitable 2; best trans.

ELLIS-AV., 4346—TO RENT—BEAUTIFUL front room; private home; 2 blks. L.; every modern conv.; transient, $1 per day, $4 per week up.

ELLIS-AV., 5841—TO RENT—FRONT ROOM FOR A GENTLEMAN; PRIVATE FAMILY. PHONE, PLEASE.

ELLIS-AV., 4230, 2D—TO RENT—2 rms. en suite or single, with lav.; priv. bath; ex. trans.; priv. family; reas.

ELLIS-AV., 4125—TO RENT—BEAUTIful rooms; mod. conv.; $3 and up; also elegant bachelor apts., with bath; 2 blks. L.

MICHIGAN-BLVD., 3427—TO RENT—NEW-ly dec. rms.—run water, ex.-trans.; $2 up.

MICHIGAN, 1067—TO RENT—LARGE FRT. 2 windows; steam, hot water; $3. Oak. 1809

TO RENT—ROOMS—SOUTH.

NORMAL-AV., 6818 — TO RENT — LAST one; 4 outside rms. in new house. Tel. 3654.

OAKWOOD-BLVD., 718—TO RENT—MOD. 4 room front suite; fur. or unfur. Anderson.

PRAIRIE-AV., 2413, 1ST APT.—To Rent—Extra large outside parlor and bedroom; also single room; private family; 1 or 2 gentlemen.

PRAIRIE-AV., 5809—TO RENT—ATTRACtive outside rooms, single or en suite; run. water; 2 blks. to L.; 5 blks. to Jackson Park and lake. Midway 1089.

PRAIRIE, 2621—TO RENT—Attractive rooms in modern home; single or en suite. C.; surface trans. Garage reasonable.

PRAIRIE, 4636—TO RENT—LARGE SOUTH room; shower bath, hot water, steam; elec. light; 2 blks. to L.; $3.50. Oakland 4282.

PRAIRIE, 5748—TO RENT—NICELY FURN. rm.; board optional; 2 blks. L. GERBEL, Wabash 2920.

PRAIRIE, 4946, 2D—TO RENT—NEATLY furn. front room; suit or single; suitable for 2; reas.; 4 min. to L. and surface cars.

PRAIRIE-AV., 2311—DESIRABLE CORNER front room; all; bath; elec. lights, steam.

SIXTY-THIRD-PL., E., 1506, 2D—TO RENT—Large furnished room with lavatory for lady employed.

STONY ISLAND-AV., 6436, APT. 5—TO RENT—Outside front room; suitable for 2; transportation; board optional. Midway 268.

VINCENNES-AV., 8016, 1ST—TO RENT—Large, airy furn. room; 2 full size beds; gentlemen only; ref.; 4 min. surf. and West Pk.; breakfast opt.

VINCENNES, 4661, 3D—TO RENT—LARGE front room; also single; for 2 in mod. apt.; gas; surf.; breakfast opt. Ken. 1483.

VINCENNES-AV., 4634—TO RENT—LARGE outside apt. modern rm.; steam; elec. Burkey Warranted Furnace; 2 blks. L. C. ex.; surf.; reasonable. 42-45; best, cheapest; before 10.

WOODLAWN-AV., 6046, 3D APT.—TO RENT—Large, attractive, light, airy south room; lavatory; breakfast; only two roomers; 2 surface cars; cafes; gentleman. Oakland 4909.

WOODLAWN, 6109—TO RENT—LOWER FL. or both; furn. or unfurn.; also suite. 14 blks. L. F. C., surf., Midway 662.

WOODLAWN-AV., 6120, 2D APT.—LIGHT, pleasant room; lady employed; priv. bath.

WOODLAWN, 6206, 1ST—TO RENT—BEAUT. suite or single room; priv. fam.; L. and L. C.

WOODLAWN, 6241, 2D—TO RENT—PARLOR and connecting bedroom; gentlemen; also single room; reasonable. Midway 1418.

WOODLAWN, 6231, 3D—TO RENT—LIGHT suite or single rm.; rea.; 1 blk. L. C.

YALE-AV., 7001—TO RENT—3 FRT. RMS.; lower; $9-$15 per mo. Call 7 p. m. Stewart 2094.

A Comfortable Place TO LIVE.

SINGLE ROOMS OR SUITES.

A new and comfortably furnished mansion, fitted for the convenience and comfort of those desiring the elegance of a large private home. Steam heat, hot water, baths, etc. Ideally situated with reference to restaurants, transportation, amusement.

2922 MICHIGAN-AV.
PHONE DOUGLAS 5999

TO RENT—ROOMS—SOUTH.

A REAL HOME.
EXCLUSIVE RESIDENCE.
A LA CARTE FRONT SUITE.
ELECTRICITY, ELEVATOR, LARGE PARLORS, SEWING ROOM; LAUNDRY, STEAM HEAT, TELEPHONE, ETC. 5 MIN. TO LOOP.
OAKWOOD-BLVD. 507. DOUG. 6988.

TO RENT—IN RENWOOD.
Near 47th surface and "L"—
Suite or connecting rooms; private bath; splendid arrangement for 2 men; also one single room. Breakfast served in room.

TO RENT—AIRY, ATTRACTIVE ROOM, 4 windows, suitable 2, in refined home; exceptionally fine car service, express, Jackson Park and lake. Midway 1089.

TO RENT — 2 BEAUTIFUL CONNECTING front rooms; no other roomers; ex. L. C.; breakfast if desired. Hyde Park 3182.

TO RENT—2 MODERN ROOMS ALL CONV.; exc. trans.; adj. Washington Pk. Dress. 976.

TO RENT—LARGE SUNNY FRONT FLOOR; Wash. Pk. golf; conv.; reasonable. Drexel 5142.

TO RENT—5118 ODELL, SUNNY COR. rm. nr. lake park; L. C. exp.

TO RENT—ROOM; RENT, $1; MOD., 1D apt.; no other roomers; priv. fam. Kim. 2545.

TO RENT—5 MODERN ROOMS; ALL CONV.; steam heat; $40. Phone Kenwood 2920.

TO RENT—LARGE SOUTH FRONT ROOM; private family; all conveniences; walking dist.; reas. Phone Drexel 2032.

TO RENT—LARGE FRONT ROOM; SUIT; $3 per week. Kedzie 3618.

TO RENT—3 ROOMS; LIGHT HSKPG.; $3.50 per week. Kedzie 3618.

TO RENT—LARGE FRONT ROOM; SUIT; $3 per week. Kedzie 3618.

TO RENT—ROOMS; ATTRACTIVE; private family; all conveniences; steam heat; walking dist.; rea. Phone Drexel 2032

BOARD AND LODGING—SOUTH.

BLACKSTONE-AV., 5355, THE GREYSTONE —Spacious outside rooms with lav. or priv. bath; also bachelor floor; famous for our SUPERIOR TABLE; conveniently located L. to 55th, and surface; bike, rr. park and golf links; catering to desirable married couples.

BLACKSTONE-AV., 4800, THE MONTROSE. Open for new tenants; a distinctive apartment in finest South Side residential district, 2 blocks from L. C. and surface; entire 3d floor devoted to bachelor apts. of 1 and 2 room suites; priv. lav., baths; table will conform to former standards.

BLACKSTONE-AV., 5114—THE HARVARD—13 minutes to loop; near surf bathing, golf, etc. Recommended by present guests; $6.00 up in accd.; $6.00 up main building.

DORCHESTER-AV., 6736—LARGE FRONT rooms, also single; priv. lav.; best table; market affords; 47th L. C. exp. surface; ref. exch.

DORCHESTER-AV., 6236—NICELY FURN. double and single rooms; run. water; strictly home cooking; nr. lake, L. C. express.

DREXEL-BLVD., 3007, WARWICK MANOR —60 minutes from center; beautiful front rooms facing park; charming home for permanent people; finest home cooking; rear.

ELLIS, 4501—ATTRACTIVE ROOMS; EXC. board; single $6.50 up, double $12 up. Ken. exp.

FIFTY-FOURTH, E., 1415 — LGE. FRONT rm.; priv. lav.; also suite priv. bath; home cooking; nr. Jackson Pk. 'L'; C. ex.; H. Pk. 886.

FORTY-EIGHTH-ST., E., 435—LARGE FIRST room; priv. lav.; priv. rm. 47th ex. Ken. 710.

GROVELAND PARK and HEAD SEAT, 3019—Handsomely furnished rooms, with and without priv. bath; single and en suite; rates to people looking for a quiet, refined home.

HARPER-AV., 5206 — A REAL HOME FOR young people; near bathing beach and 53d L. C. exp. sta.; best table in South Park.

HARPER, 5017—LARGE ROOM; EXCEL. southern cooking; sleeping porch; strictly private; 2 gentlemen or ladies employed; very exclusive. MRS. BREWER.

HARPER-AV., 5116—EXC. LOC.; AIRY OUTside rooms; priv. lav.; home cooking; near lake and parks; L. C. exp. Hyde Park 2196.

HARPER-AV., 6018, 1ST—TO RENT—NICELY fur. rm. and kitchenette; nr. Jackson Pk.

HYDE PARK-BLVD., 5465—EXCELLENT front suite; beautifully furnished; superior home; delicious table; near Jackson Park links, lake, L. C. exp. WARE.

KENWOOD, 4581 3D—SOUTH ROOMS IN mod. apt.; excellent board; private family; near park, L. C., and surface; tel. Midway 5366.

KIMBARK, 5228—MRS. BULLEN HAS ANnexed another apt. sleeping porches; priv. baths; bookcases; ex. home cooking; $7 up.

LAKE PARK-AV., 5302—EXCELLENT accommodations, superior in every detail; private service; board equal to any first class hote; in loop district. Douglas 5272.

LAKE PARK-AV., 4818—BEST ROOMS AND meals on South Side; near lake, parks, and library; $7 up; ref. Kenwood 4422. L. C. surf.

LAKE PARK, 4542—SINGLE OUTSIDE RM.; quiet; near L. C. surf. Drex. 2470.

MICHIGAN, 6335—3 CONN. RMS.; PRIV. residence; 2 gentlemen pref.; home cooking; exc. rate. Normal 1184.

MICHIGAN, 6126, 1ST—CONNECTG. RMS.; priv. tel.; good board; Jewish. Drexel 4562.

PRAIRIE-AV., 3017 — BEAUTIFUL DEtached residence; select neighborhood; rooms suitable for men; superior board with excellent service; walking distance.

PRAIRIE-AV., 4402—LARGE, PLEASANT rooms, single or en suite; lav.; excellent board; fine linens. Kenwood 8561. 3RD FLR.

PRAIRIE-AV., 2325—A LUXURIOUS HOME in fine locality; every modern convenience; references. Harrison 7000.

PRAIRIE, 2823—FRONT ROOM, ALCOVE; also single rooms; ex. board; beaut. home.

STONY ISLAND-AV., 6114—THE BELVIdere—Beautiful rms., newly furn.; home privileges; reasonable; dinners out.

STONY ISLAND-AV., 6131—LIGHT, AIRY RMS.; good home; $3 up; C. & O. 55th. Wood. 1736.

VINCENNES, 3956, 2D—NICELY FURNISHED outside room, suitable for 2; excellent table; 61st C. Douglas 1116. Online.

WOODLAND-PK., 909, LARGE FRONT room; 1st class board; laundry; $50 month for 2; ote. 836; surface and 'L' O. transportation.

WOODLAWN-AV., 6035—DOUBLE HALLway large modern apt. nr. Jackson Park desire two gentlemen or married couple to share apt. Ph. Hyde Park 2053.

60TH-PL. S., 905—WIDOW WILL TAKE IN her home invalid or elderly people. Kenwood 6597.

PRIVATE FAMILY OFFERS PRIVILEGES of mod. home for ex. Ken. L. & C. Calu. 5106.

BOARD AND LODGING—NORTH.

ALTA VISTA, 3324—GOOD BOARD AND room; $5; priv. fam. Graceland 7284.

ARLINGTON-PL., 38—NEAR GOLD COAST. Large front room with alcove; also attractive single room; all newly dec.; good meals.

ARLINGTON-PL., 843—DESIRABLE ROOM; exc. meals; mod. conv.; home privileges.

CASS, 697—TO RENT—CHOICE WELL FUR. stm. heated rm.; all home comforts; refined surroundings; exc. cuisine. Sup. 8536.

CLARK-ST., N., 1340—ROOM AND BOARD; home cooking; reasonable.

DEARBORN-ST., 1062 — LARGE, LIGHT handsome dining room. Meals served to all mod. conv.; table unexcelled; most exclusive home on North Side; best transportation.

DEARBORN-ST., N., 1106—SINGLE AND connecting rms.; also table board; excellent meals; best service; a real home atmosphere; employed people pref. Super. 6294.

DEARBORN-ST., 1961—ELEGANT 2-ROOM priv. bath; other rms.; ex. table; nr. lake. Sup. 2626.

DEARBORN, N., 1257—2 LIGHT FRT. RMS., exc. table; walk dist.; nr. ps., lake. Sup. 8052.

ERIE-ST., 1153—FRONTWELL FURN. RM.; high class home, modern imp.; walking distance; fine cuisine.

GALT-AV., 917, 3D—LARGE FRONT BEDroom and living room; also single room; ref.; home cooking. Sunnyside 9681.

KENMORE-AV., 5643—COLCHESTER INN—Modern 2 room suits; private bath and porch; overlooking lake; single room with lavatory; blocks from ridge, exp. sta. Edgr. 1790.

KENMORE-AV., 4617—ONE DESIRING A comfortable home for the winter with excel. table, should go to The Homewood.

KENMORE-AV., 4646, 3D—FRONT LRG. outside room to permanent party; $20 mo., with bkft.; Sher. ex. Well. 4358.

KENMORE-AV., 4662—LOVELY OUTSIDE front room; table; walking distance. 6000.

KENMORE, 4304, 2D—SINGLE ROOM WITH board; $6; near Wilson exp.

LA SALLE, N., 1614—ATTRACTIVE RMS.; home cooking; exc. table; 1 blk. Lincoln Park.

MAGNOLIA-AV., 4816—BEAUTIFUL 8 RM. APT. FOR 3 OR MORE; ALSO SINGLE ROOMS SUITABLE 3 OR MORE PERS.; SINGLERS. BEST TABLE. RATES REASONABLE. 2 BLKS. LAWSON-AV. CAR. Ravenswood 2700.

RACINE-AV., N., 4411, THE MONTROSE—Light, cool front rooms or suite; run. water; table board; $7 up; Wilson ex., Beach. Edgw. 6776.

SHERIDAN-RD., 6128, 1ST—CONNECTG. RMS.; first class rm. and board; $5; steam. Lin. 3224.

SHERIDAN, 4826—TO RENT—UNUSUALLY large front room in high class apt.; beautiful lg. room; 1 ad. bath; board; Wilson ex. Quincy 2760.

SHERIDAN-RD., 4722, 1ST, APT.—NEWLY fur. rooms, with or without priv. private bath; best table board.

SHERIDAN-RD., 4710—BEAUTIFUL FRONT room; excellent table; Will exp. Rvew. 2902.

SHERIDAN-RD., 5100—ROOM AND BOARD in priv. home; Wil. exp. Edg. 7404.

WISCONSIN-ST., 228, OPP. LINCOLN PK.—Rooms, excellent meals; summer rates, single, $6 up; double, $12 up. Lincoln 1345.

WRIGHTWOOD-AV., 685—TO RENT—LRG. front room; best table board; reasonable; dinners out.

HOTELS.

DISCRIMINATING PEOPLE HEARTILY ENDORSE THE MOST MODERN MODE OF LIVING AT THE

ST. GEORGE RESIDENTIAL HOTEL

ON THE MIDWAY, ONE BLOCK WEST OF THE 'L' AT 59TH-ST. TELEPHONE MIDWAY 5756.

Each apartment consists of a combined living and dining room with concealed wall bed and two windows, completely furnished from rugs to table linen; kitchenette with gas range, icebox, sink, etc.; bathroom and private porch with vine and awnings; rental $45 to $60 a month.

HOTEL HAYES AND ANNEX. FAMILY HOTEL. WOODLAWN. ONE BLOCK FROM THE MIDWAY. HEATED BY VACUUM. JACKSON PK. EXPRESS. CONVENIENT TO ILLINOIS CENTRAL SUBURBAN TRAINS. FURNISHED ROOMS WITH OR WITHOUT PRIVATE BATH; RATES, $1.50 TO $2.50 PER DAY; $8 TO $14 PER WEEK; DOUBLE $12 TO $18 PER WEEK; AMERICAN PLAN. RESERVATIONS DESIRED. PHONE HYDE PARK 6400, 6478 AND UNIVERSITY-AV.

ARE YOU LOCATED FOR THE WINTER? If not, don't fail to investigate the comfortable, cozy, steam heated, electric lighted rooms, single or en suite, offered at the HOTEL LA PYRAIN AND ANNEX. 3255 Ellis-av. American and European plans; telephone in every room. Elevator service day and night. Only 10 minutes' ride to business and amusement center; 1 L. or surface. The American plan, $8 to $12 weekly. Special permanent and family rates. European plan at attractive weekly and monthly rates. J. O'DONNELL, Prop. Desp. 7100.

HOTEL GRANVILLE, 5801 GRAND-BLVD. Bright, airy, cheerful outside rooms. All rooms have telephone; running water, private or adjoining baths, beautifully decorated and exquisitely furnished, single or en suite. Street cars and Kenwood 'L' 1½ blks. Rates, $5.00 to $30.00, European or American. High class cafe, serving excellent meals at moderate prices, located in the building. We aim to please and ask you to investigate. C. H. BRYAN, Mgr. A NEW FAMILY HOTEL. PHONE DOUGLAS 4604.

KENWOOD HOTEL. 47th and Kenwood. "THE KENWOOD." European plan, solves the household and servant problems for you; 3, 4 and 5 room apartments; all outside rooms; 1 blk. from the lake and 'L.' Central. $55 AND UP. Chicago's most attractive residential hotel. Phone Oakland 1600.

MORSE HOUSE, 6701 DRIVE hood on North Shore; just completed; every room with bath; single, en suite; private porches; large closets; 42d L. exp. Rates very reas.

WE GIVE THE BEST value for the money in the city. American plan only. Rates.

HOTEL GRASMERE, European, 4631 Sheridan-rd. Ravenswood 8701.

EASTWOOD HOTEL AND ANNEX. 4844 Sheridan-rd. Edgewater 8197.

COLONIAL HOTEL. 6236 KENWOOD-AV. MIDWAY 1626

THE HOTEL HUNTINGTON, 640 E. 47TH-ST. AMERICAN PLAN. Fronting on Ellis Park. 20 minutes to loop. Cottage Grove and I. C. Entire new decorations and furnishings. Running water and phones in all rooms. Cozy cafe with private booths. Table from best in the market. Moderate rates. Phone Douglas 1446. H. REBERGER, PROP.

THE ARGOLA, 5800 Lake Park-av. A comfortable, refined, quality hotel for business people or those visiting the city for a week or longer; single rooms and suites with private baths; table unexcelled; service. Rates $7 to $12 weekly.

THE MIDWAY HOTEL, Midway Blvd. at Jackson park. 400 beautiful rooms with bath. American plan. Golf, tennis, bathing at our door.

IDEAL HOD. PRIV. hotel; priv. baths, lav.; sleeping porches; table d'hote dinner; 12 blks. to loop; 15 min. to city; L. O. exp.; rates to bus. people; ref.

NOR. SIDE'S NEWest modern hotel; 135 outside rooms; single, 2, 3, 4 and 5 room suites; Broadway and Leland. 3 blks. north Wilson 'L' station.

COMFORT ON NORTH SIDE. Room, board, or en suite; newly dec.; run. water, pri. baths; 10 min. to loop; rates to suit. $8.50 to $12.

SOUTH SHORE HOTEL AND ANNEX. 1454-56 Hyde Park-blvd. An ideal summer home near the beach and park; 10 min. L. C. ex. to loop; elec. furn.; suites and single rms.; running water; large porches; Am. plan, $10-$15; excel. table.

HOTEL BRADLEY, CORNER OF RUSH AND GRAND-AV. SPECIAL SUMMER RATES A room with your own private bath for $7 per week. Walking distance of the loop. Telephone Superior 6555.

THE DAYTON, 921-923 Wilson-av. East of Sheridan-rd. Edgewater 4713-14. ONE BLOCK FROM lake, two from Wilson ave. All outside rooms. Excellent table. A real home for desirable people. Rates reasonable.

STADEN HOTEL, 4206 Lake Park-av. Kenwood 7274. VERY ATTRACTIVE newly furn. outside rooms; running water; porches; closets; 42d L. exp. Rates very reas.

BERTON MANOR, 4516 Magnolia-av. Sunnyside 3902. American plan only. Rates.

HOLLAND HOTEL, 534 and Lake Park-av. American plan. Single, $8 per week and up; 2, $16 up. Phone in rooms. 4 blocks I. C. Midway 1.

HOTEL SHERIDAN PARK, 4631 N. Racine-av. Bldg.—water 5723. $7 TO $12 WEEKLY; $16 to $20 for two; desirable winter location; 1 blk. 'L' and surface; exc. table; Am. plan.

THE BELVOIR, 1099 EAST 47TH-ST. Tel. Oakland 1051. NEWLY DECORATED throughout; running water and phone in each room; table unexcelled; best transp.

THE GREENLEAF, 1445 Greenleaf-av. Rogers Park 067. FAMILY HOTEL. Rooms single, en suite; priv. bath, sleeping porch; Rogers Pk. 'L'; excel. table; reas.

THE NORTHROPE AND ANNEX. 5540 Cornell. Midway 5183. OVERLOOKING Jackson Park; a suite of 2 or 3 rooms with bath; excellent home table; I. C. exp.

ARLINGTON HOTEL, 407 N. Dearborn-st. American. Superior 6713. Rooms, single, en suite; run. water; phones; excellent table; walking dist.

THE KYADO, 4439-57 Racine-av. Ravenswood 8288-3287. QUIET AND EXCLUsive home for business people; 3 blks. to lake, 2 blks. Wilson 'L'; Excel. table. Rates.

THE GRACELAND, 913 SHERIDAN-RD.—An ideal family hotel; rooms single or en suite, private bath; table and service unexcelled; near Sheridan station. Graceland 7570.

BRADFORD HOTEL, MICHIGAN-BLVD. and 30th-st.—200 outside rooms with phone, $6 to $8 per week; office and dining room, main floor; excellent service. Phone Douglas 6691.

JACKSON PARK HOTEL, 1537-45 E. 62D-ST. —Homelike rooms; reasonable; cafe; South Chicago. Dr. Doering, and 1 hour within thirty minutes.

HOTEL LUZERNE, Park; 15 min. to loop. Clark and Center-sts. Ken. 5000 for better rates. Exc. table; Tel. Lincoln 4916. DESIRABLE LOC.; 8 blks. to exhibitional park. priv. lav with home cooking; I. C. ex.; surf.

BOARD & LODGING—MISCELLANEOUS.

KEDZIE-AV., 1900, CORNER 19TH—WILL take 1 or 2 infants to board, 3 yrs.; graduate nurse and physician in charge.

REFINED DESIRING A FINE MODERN country home for winter will receive child of age or over; write me; board reasonable; best city refs. Address MRS. M. C. MURRAY, Helmer, Ind.

BOARD WANTED.

BOARD—REFINED WIDOW LADY WISHES board and room in private adult family on either Wilcox, Warren-av., or Monroe-st. Write MRS. ELLA SCHAFFER, 2600 W. Madison-st.

ROOMMATES.

YOUNG LADY WILL SHARE FST. RM. with refined lady. $3.50. Residence phone privs. 43-30. Address C W 376, Tribune.

ROOM WITH PRIV. BATH ALONE. IN modern Bachelor apt.; reas. Lincoln 4260

YOUNG MAN WISHES CONGENIAL ROOMmate; mod. apt.; overlook. lake; board opt. Call even., 111 E. Oak. W. Yamp. 7622.

TO RENT—HOUSES—SOUTH.

TO RENT—6051 ELLIS-AV., 9 RM. FRAME house; oak finish; furnace heat; $50 to suit. PETER BLAND, 941 E. 63d-st.

TO RENT—8 AND 10 ROOM HOUSES; WILL decorate; 50th-st. near Dorchester-av.; $45 per mo. T. W. GREEN, office 3207 E. 56th-st.

TO RENT—HOUSES, 4400 LAKE PARK-AV. Excellent rooming district.

TO RENT—4627 DORCHESTER-AV., 9 RMS. modern; $45; 6035 S. Ellis-av., 7 rms., $30; 6338 S. Harvard-av., 7 rms., $30; 6338 S. Ft. Kenwood 2699.

TO RENT—HOUSE, 75c st. 57TH-ST., 7 rooms, all light, near lake. Open daily.

TO RENT—1979 E. 58D, NR. DORCHESTER, 7 rooms furn.; will clean and paint for responsible party. $40.00, or 5 years, $45. Open. Make offer. MANN, Rand. 6010.

TO RENT—FINE LARGE CORNER HOUSE; 8 rms., 2 f.; steam heat; $45. 3433 Prairie-av. H. A. steam contractor. 88 W. M. BRINKMAN & SON, Real Estate.

TO RENT—GOOD BRICK 8 ROOM HOUSE; $40 per month; rent applied as purchase money. E. Ellis-av., near 56th. Address owner, box 78, Tribune.

TO RENT—STONE RESIDENCE, 4451 ELLIS; furnished or unfurnished; hardwood floors; fine yard; best location. transportation; 10 rooms, $50 unfurnished. Phone Wabash 746.

TO RENT—$212 VERNON-AV., STONE FRT., two stories, eight rooms and basement; large yard; $35. Phone Douglas 4000.

TO RENT—TYLER & HIPPACH. Tel. Superior 4000.

TO RENT—$800 FOREST-AV., 8 RM HOUSE; mod.; large frt. and rear yard, in good repair; every rm. light. SPLINGER & CO., 2962 Prairie-av. Doug. 818.

TO RENT—1040 E. 47TH-ST., 12 RM., TWO baths; h. w. floors; electric light; very low rent. SMITH & EMRICK, 4711 Lake Park-av. Tel. Oakland 751.

TO RENT—4228 OAKENWALD-AV., DEtached 10 room house, 4 baths lav. in rooms, steam, electricity, east front, piazza; near lake, L. C., 2, and surf.

TO RENT—HOUSES—NORTH.

TO RENT—628 BERRY-AV.; LARGE LOT; hardwood floor, gas range, laundry, furnace heat; $22; 919 Central-av., Wilmette. Phone Wilmette 1282.

TO RENT—BEAUTIFUL RESIDENCE, NR. lake and L. sts.; large garden and fruit trees; $60 mo. 1619 Farge-st. Rogers Park.

TO RENT—HOUSES—NORTHWEST.

TO RENT—OR FOR SALE, TERMS LIKE rent—6 room brick cottage; furnace; electric light; paved street; 55 ft. lot; fare on car line. 4 blks. to 'L' Owner, 4451 Milwaukee-av., cor. Hutchinson.

TO RENT—$35—HIGH GRADE HOT WATER heated 6 rm. house; attic, bath; 20 min. N. W. Ry., 15 min. to loop. MRS. LINN, 5115 Montrose. Irving 2831.

TO RENT—NEW, MODERN COTTAGE, 4621 N. Grace-av.; 4 large rooms; near 2 car lines; $21; or will sell easy terms.

TO RENT—HOUSES—SUBURBAN.

TO RENT—A BEAUTIFUL 10 ROOM HOUSE with every modern improvement; will sell at a reasonable price on satisfactory terms; located in the suburb of Western Springs, 15 miles from Chicago. H. C. Patterson, 1020 Westminster Bldg., Chicago.

TO RENT—NEW 6 ROOM BUNGALOW; fireplace, bookcases, large lot, large shade trees, paved street, etc. Something very choice. Corner leaving city; $40 per month. Monthly payments apply on purchase. Call Franklin 1744 for particulars, or office, 408 Otis Bldg.

TO RENT—NEW 5 ROOM BUNGALOW; $20 rent payments to apply on purchase; 5 cent fare to city; can be seen between 2 and 5 p. m. Price $1,976. Take Metropolis 'L' to Kedzie-av. station, walk ½ blk. south and 1¼ blks. east to office on cor. of Lexington and Ridgeland. Phone Franklin 1744.

TO RENT—$28 RIDGE-AV., EVANSTON, 11 room hot water heated residence; perfect repair; 3 baths, garage; 100 ft. lot; possession any time.

TO RENT—E. H. CHATFIELD, 80 W. Washington-st.

TO RENT—EAST SIDE, WINNETKA; 7 RM. mod. house, h. w. heat, lge. firepl., glazed porch, 4 bdrms., cor. lot; parage; close to shops and lake; $65; immed. poss. R. S. WINSHIP, 272 Poplar-st., or Harr. 2718.

TO RENT—OAK PARK—7 RM. STUCCO house; liv. rm.; fireplace; h. w. heat; $50. 9 rm. house; h. w. heat; garage; $60. WM. R. LLOYD, 1020 North-blvd. Phone O. P. 1.

TO RENT—NEW 8 ROOM BUNGALOW; bookcases, fireplace, tile bath; large lot; beautiful shade trees, etc. 308 N. Taylor-av., Oak Park. Phone Euclid 1744.

TO RENT—6 RM. HOUSE, GOOD CONDITION, fine lot; C. & N. W. R. R. 2¼ blks. to Edison Park station, 20 trains daily; $25 mo. 7 Oliver-av.

TO RENT—MODERN HOMES NORTH Shore, Evanston to Lake Forest, furnished and unfurnished. S. L. PLOTT, 10 N. Dearborn-st.

TO RENT—12 R. HOUSE; BEAUTIFUL grounds; 720 11th-st., Wilmette. Phone EVANSTON 1239. 729 Lake-ave., Wilmette 1282.

TO RENT—$25.00—6 ROOM BUNGALOW, h. w. heat; 232-av. and Washington, near Maywood station. Maywood 1000.

TO RENT—WILMETTE—FURN. AND UNfurn. homes at $35-$45-$60-$75-$100 per mo. Paul Schroeder & Co., 612 L. Wilmette.

TO RENT—ROGERS PARK, 7128 CHASE-AV. 7 r., h. w. heat; $35. Wabash 5872.

TO RENT—FURNISHED HOUSES.

TO RENT—FURN. 8 ROOM HOUSE, OAK Park; modern every respect; living room, den, reception hall, dining room, 4 bedrooms, 2 back sleeping porch; hot water heat; beautifully furnished; piano and Victrola; Oct. to May if preferred; best reference required. Address C F 194, Tribune.

TO RENT — NOVEMBER TO MAY; WELL furnished, attractive 7 room house; 3 bedrooms, 4 bathrooms, large living room; best portion of village, e. of track; $250 per month. Address E 5 810, Tribune.

TO RENT—SMALL BUNGALOW; MODERN; large porches; furnished; Ravinia; Oct. 1 to May 1; $75 per month. CALDWELL-VAN RIPER Co., 140 S. Dearborn-st. Tel. Franklin 4124 or Highland Park 910.

TO RENT—UNTIL MAY 1ST. COMPLETELY furn. 11 rm. brick house on dineridan-rd. north of Wilson. Ph. Sunny. 6773 bet. 10-12 o'clock.

TO RENT—FURNISHED BUNGALOW, FOR winter, in Oak Park; modern, good association; 8 rooms. 726 Lake-ave. Call Wabash 905. Ask for MR. MARSH.

TO RENT—FROM NOV. 1 TO JUNE 1—FURnished 10 rm. house in the South Shore Country Club, Jackson Pk. Hyde Park 2161.

WANTED—TO RENT—HOUSES.

WANTED—TO RENT—MODERN COTTAGE (no stove heat); 5 to 6 rooms, if possible near Lincoln Park; state price. Address B 407, Tribune.

WANTED—TO RENT—BUNGALOW, 7 OR 8 rooms, plenty or ground, southern part of city; reliable party. Address B T 418 Tribune.

TO RENT—WINTER RESORTS.

TO RENT—IN NEW ORLEANS, LA., HIGH grade apartment, furn. or unfurn. For part. phone Englewood 6020.

TO RENT—FLATS—SOUTH.

TO RENT—S. E. COR. 46TH-ST. AND VINcennes—light, up to date 4-5 room apts., $32.50 to $40.

5243 So. Park-av., elegant 7 room apts., 2 baths; from porches overlooking park; $60-$65. 706 E. 50th-pl., 6 rooms, detached, $50. 207 E. 42d-st., 4 rooms, light, $25-$30. See janitor or call for list of others.

MOORE & SCHMIT, 424 and Grand-blvd.

TO RENT—

Modern 3 Room Apts.

5429 to 45 Woodlawn-av., 5849 to 55 Lake Park-av. Agent on premises daily. Inspection invited.

MEAD & COE, 69 W. WASHINGTON-ST.

TO RENT—

5835 to 47 Maryland-av., new flat, large, light rooms; competent janitor service; agent at 5837.

TO RENT—NEW, MODERN, PARTLY FURnished; liv. rm.; fireplace; h. w. heat; $50. 9 rm. house; h. w. heat; garage; $60. WM. R. LLOYD, 1020 North-blvd. Phone O. P. 1.

TO RENT—NEW 8 ROOM BUNGALOW; bookcases, fireplace, tile bath; large lot; beautiful shade trees, etc. 308 N. Taylor-av., Oak Park. Phone Euclid 1744.

TO RENT—6 RM. HOUSE, GOOD CONDITION, fine lot; C. & N. W. R. R. 2¼ blks. to Edison Park station, 20 trains daily; $25 mo. 7 Oliver-av.

TO RENT—MODERN HOMES NORTH Shore, Evanston to Lake Forest, furnished and unfurnished. S. L. PLOTT, 10 N. Dearborn-st.

TO RENT—12 R. HOUSE; BEAUTIFUL grounds; 720 11th-st., Wilmette. Phone EVANSTON 1239. 729 Lake-ave., Wilmette 1282.

TO RENT—$25.00—6 ROOM BUNGALOW, h. w. heat; 232-av. and Washington, near Maywood station. Maywood 1000.

TO RENT—WILMETTE—FURN. AND UNfurn. homes at $35-$45-$60-$75-$100 per mo. Paul Schroeder & Co., 612 L. Wilmette.

TO RENT—ROGERS PARK, 7128 CHASE-AV. 7 r., h. w. heat; $35. Wabash 5872.

TO RENT—FURNISHED HOUSES.

TO RENT—FURN. 8 ROOM HOUSE, OAK Park; modern every respect; living room, den, reception hall, dining room, 4 bedrooms, 2 back sleeping porch; hot water heat; beautifully furnished; piano and Victrola; Oct. to May if preferred; best reference required. Address C F 194, Tribune.

TO RENT — NOVEMBER TO MAY; WELL furnished, attractive 7 room house; 3 bedrooms, 4 bathrooms, large living room; best portion of village, e. of track; $250 per month. Address E 5 810, Tribune.

TO RENT—SMALL BUNGALOW; MODERN; large porches; furnished; Ravinia; Oct. 1 to May 1; $75 per month. CALDWELL-VAN RIPER Co., 140 S. Dearborn-st. Tel. Franklin 4124 or Highland Park 910.

TO RENT—UNTIL MAY 1ST. COMPLETELY fur. 11 rm. brick house on dineridan-rd. north of Wilson. Ph. Sunny. 6773 bet. 10-12 o'clock.

TO RENT—FURNISHED BUNGALOW, FOR winter, in Oak Park; modern, good association; 8 rooms. 726 Lake-ave. Call Wabash 905. Ask for MR. MARSH.

TO RENT—FROM NOV. 1 TO JUNE 1—FURnished 10 rm. house in the South Shore Country Club, Jackson Pk. Hyde Park 2161.

TO RENT—FLATS—SOUTH.

New Bldg.

FREE RENT TO OCT. 1ST.

Drexel-av. AND N. E. Cor. 56th-st.

High grade 4 and 5 room apartments, strictly modern in every detail.

Large Inclosed Sun Parches.

All rooms light. We will decorate to suit you.

Be sure and see these apartments before signing your lease for next year.

READY FOR OCCUPANCY.

AGENT ON PREMISES.

Also IN HYDE PARK New Building FREE RENT TO OCT. 1ST.

Absolutely the last word in strictly high grade 4 room apts.

MURPHY IN-A-DOOR BEDS.

Large Sun Porches.

And everything strictly up to date. The location is excellent; with best transportation.

Ready for occupancy now.

AGENT ON PREMISES.

5208-10-12 INGLESIDE-AV.

OR

Becklenberg

OWNER, 29 S. La Salle-st. Randolph 6171.

TO RENT— WOULD IT INTEREST YOU TO KNOW

That you can rent an apartment in as fine a building as there is in Chicago; higher type of construction, ABSOLUTELY FIREPROOF; replete with every modern convenience and at a price no higher than ORDINARY apartments?

THE BRYSON, 4923 LAKE PARK-AV.

Surrounded by boulevards and parks; 10 minutes Illinois Central express service; 1, 2 and 11 rooms; elevators, steam heat, refrigeration, electric light, ballroom, billiard room furnished; nothing to compare with this building in the district; the choicest and most elegant.

EUGENE A. BOURNIQUE & CO., AGENTS. 701 First Nat'l Bank Bldg. Tel. Randolph 1378.

TO RENT. NEW APARTMENTS In the Exclusive Residence Section of Kenwood.

WOODLAWN-AV. AND HYDE PARK-BLVD. Most distinctive and beautifully appointed building, 7 to 10 rooms; spacious SUN PARLORS, SLEEPING PORCHES; 2 BATH ROOMS; costly and artistic interior finish. Complete in every modern appointment. The handsomest apartments in the city.

RENT $100 UP.

Equal to any $150 and $200 apartments. Reasonably low rent for the season. We invite inspection of these handsome apartments.

W. K. YOUNG & BRO., 47TH and Lake-av.

TO RENT— TWO OF THE HANDSOMEST HIGH CLASS APARTMENTS IN KENWOOD —N. W. cor. Woodlawn-av. and 46th; 9 rooms, 3 baths, spacious sun parlor. All rooms have every possible convenience, overlooking the finest residence section of Kenwood. Very reasonable rent to responsible tenant.

WILLIAM WOLFF, 4618 WOODLAWN-AV.

Private residence type; only 5 apartments in bldg.; 11 rooms, 3 baths, 2 sun parlors. Large corner reception hall. Owner will remodel in every modern appointment. Rent $200.

W. K. YOUNG & BRO., 47TH & LAKE-AV.

NOTICE

For the benefit of the numerous renters at this season of the year our

OFFICE

will be open at 47th-st. and Calumet-av. 47th-st. and Dorchester-av. will be open Saturday afternoons.

DRAPER & KRAMER, 29 S. La Salle-st. Central 8100.

Call or send for our monthly list. Flats, houses, stores, offices—all prices.

NEW APARTMENTS ELLIS-AV., COR. 40TH-ST.

AGENT THERE DAILY.

2, 3, 4, 5 rooms, sun parlors, in-a-door beds, all the improvements; best transportation in city by 3 separate lines; ready Sept. 15; $40 to $55. L. M. SMITH & BRO., 2947 Col. Grove.

TO RENT — ONE OF the best locations in city; comfortable 4, 5 and 6 room apts.; $20 to $30; steam heat; hot water, janitor and elevator service; electric light; 58th and Cottage Grove surface cars; C. C. ex. trans.

THE MONROE APARTMENT BUILDING, 6300 WOOD-AV.

NEW BUILDING.

6 Rooms, 2 Baths, Garage,

5636-8 KENWOOD-AV. OPEN FOR INSPECTION. READY FOR OCCUPANCY OCT. 1ST. RENTAL $65, $67.50, AND $70. GRAPPERHEIM, MAY & CO., 1246 E. 63D-ST.

TO RENT— 4015-4017 GRAND-BLVD. FINE 8 ROOM APARTMENTS. ALL LARGE, EXTRA LIGHT ROOMS. NEWLY DECORATED. HARDWOOD FLOORS. WOOD L. STATION. ONLY $55 AND $57.50. Owner, 302 National Life Bldg., or E. ARTHUR FREAR, 4300 Grand-blvd.

TO RENT— 5518 TO 26 CORNELL-AV. 6 ROOM APARTMENTS. HANDSOME MODERN BLDGS. IN BLOCK FROM JACKSON PARK. BEAUTIFUL. Every modern appointment; rent $47.50 up. W. K. YOUNG & BRO., 36th & Blackstone-av.

MCKEY & POAGUE, AGENTS. 511 E. 47th-st. Oakland 167.

6034-52 Prairie-av., 4 rms., large and light, good steam and hot water; excellent transportation. $32.50.

5066-68 Prairie-av., 4 and 6 rms., modern, lights rooms, steam heat; $35 and $45.

TO RENT—LENOX BLDG., 1429-35 E. MARquette-rd. (formerly 66th-st.); strictly modern, up to date; 4 and 5 room apts.; newly decorated throughout; located in Jackson Park; 1 block to L. C. and 2 blks. to South Side 'L'; prices $32.50 to $42.50. See janitor or MCKEY & POAGUE, 511 E. 47th-st.

TO RENT— N. E. Cor. Dorchester and 67th-pl. New 6 room and sun parlor; low rentals. Excellent janitor service. Agents at bldg. DRAPER & KRAMER, 47th and Dorchester. Open Sunday.

TO RENT—RENTS FROM $21-$40. FINE APARTMENTS.

6534 Langley-av. New 4-5 r.; sun parlors; sleeping porch; bookcases; shower baths.

6216-18 Prairie-av. 4-5 r.; MacKENZIE, 30 N. Dearborn-st. Central 6181.

TO RENT—6346-50 MICHIGAN-AV., ELEgant 6 room apartment with front porch, 2 baths, complete in every appointment; most attractive apt. on the blvd.; rent $55.

W. K. YOUNG & BRO., 5500 INDIANA-AV.

TO RENT—NEW BLDG., GARFIELD-BLVD., Bishop; ideal 5 apts; sun porches; $20. W. Garfield-blvd., 7 rm. apt.; 6 rm. apt. See Janitor. 4 and 7 r. apts., 6335 Indiana-av. Inspect. W. H. McCLELLAN, 29 E. 31st-st.

TO RENT—4555 GRAND-BLVD., 2D APART. ment, exclusive 8 rooms; sun porches; deadened floors; highest grade decorating; walls canvased; outside ventilation; cafe; price $50. Apply janitor or phone Monroe 82.

TO RENT—FLATS, 4S4 AND 4S5 E. 31ST-st., near Cottage Grove—4 rooms, with heat and hot water; $18 and $20. See janitor or W. GRAY BROWN, 3028 W. Madison-st. Phone Monroe 1.

TO RENT—5814-20 GRAND-BLVD. VERY desirable 5 room mod. apts. close to Washington Park; 2 rooms light and airy; concrete floors. Elgar Realty Co., 121 N. Dearborn-st.

TO RENT — 4081-4083 ELLIS-AV. HIGH class 6 room apt. beautifully decorated; two baths; shower and extra lavatory; porches; block Kenwood L ex. station; 15 min. city.

TO RENT—1st F. FLAT, 6 ROOMS, 5014 SEVENTH-ST., Beautifully dec. 5 room apt., modern, steam, elec. janitor service; near park and L; reasonable. Ger. 2799.

TO RENT—FLAT, 3027 5TH-ST., STONE FRONT, 1st flat; newly decorated; bath; $14. 2502 Prairie-av. Doug. 818.

TO RENT—6830 INDIANA-AV., 5-6 RM. MOD. apts.; sun parlors; steam heat; janitor. Apply ARTHUR DIXON, 422 S. 5th-av.

TO RENT—5, 4, AND 3 ROOM FLATS, $20-$25; steam, hot water; 5 rm. flat, hardwood floors; near Kenwood 'L'. 4438 So.

TO RENT—6720 MARYLAND-AV., 4 RM. apt.; sun porches, range; $22.50.

TO RENT—6 ROOMS FOR $50. IN Woodlawn; light; convenient to railroad; ready now. 6633 Kimbark.

TO RENT—TO COLORED PEOPLE; 6 ROOM flat, front porch, 2 bed bdg. and lot; Wabash av., nr. 39th. WALRATH, 69 W. Washington.

TO RENT—COZY 5 ROOM APTS.; STM.; $343 Westwood-pl., nr. Kedzie-av. Ph. Kenwood 3629.

TO RENT—6424 INGLESIDE-AV., 7 ROOM apt.; all conv.; $36; newly decorated.

TO RENT—FLATS—SOUTH.

New Court Apartment Bldg.

FACING

Washington Pk. Opposite Conservatory.

5623-6 COTTAGE GROVE-AV.

Strictly modern 4 room apartments with sun parlors of the highest type, having all the latest and most modern conveniences.

WE WILL DECORATE TO SUIT YOU.

The building will be completed and ready for occupancy OCTOBER 1ST.

The location is ideal and transportation facilities are excellent.

THE FOLLOWING TOO, IS AN

Ideal Location

S. W. Corner Michigan-

TO RENT—FLATS—SOUTH.

RENT—
W BUILDING,
39 Kenwood Ave.
ANT 4 AND 5 ROOM APTS.

light rooms, sun parlors and
bedrooms, with every modern
provement and convenience
bout. Will decorate to suit.

BEEN TO BE APPRECIATED.
T OCT. 1. ONLY $37.50 UP.
express trains and Jackson Park.

FOR INSPECTION. AGENT
ON PREMISES.

C. W. HOFF & CO.
EH-ST. HYDE PK. 3120.

TWO STRICTLY FIRST CLASS
E., overlooking Midway; large sun
baths, etc.; $70. 1235 E. 60th-st.
L. C.

ALSO.
, four, and five room apts., 1254 E.
, and 6450 Ind.-av.; $35 to $47.50;

ALSO.
., 955 E. 62d, near Ingleside; $40;
new building.

ALSO.
oom apts., 6030 S. Park-av.; $32.50

ALSO.
n apts. with kitchenettes and wall
d $32.50. 4229 Lake Park-av.
ill show.
S. 826 River-st. Ph. Cen. 3100.

and 5 ROOMS
-88 University-av.
parlors, porches, and all modern

6 and 7 ROOMS.
223-28 INGLESIDE-AV.
bths, large rooms ready for occ.

3 ROOM APTS.
149 DREXEL SQUARE.
Advantages of 4 room apts.
premises.
KEIDEL & MORAN
6 N. Clark-st.

2, 3, 4 R'ms
ENT, $20 TO $35.
odern. In-a-door beds, tiled baths.
s—Greatest value in the city.
urnished flats, new building, priv.
$45.00.

ACKLEY BROS.
ard-st. Hyde Park 100.

RENT—FLATS—NORTH.

OR, RIDGE AND WAYNE.
3 and 4 room apts.; every room
ght; brick mantel and bookcases;
st.-sta., bathing beach conv.; prei-
apts. in the city; will decorate to
$32.50-$35.00. Agt. at bldg. Cal

KA & SON, 1129 Bryn Mawr-av.,
ster L.-sta. N. W. "L."

BUILDING, 701 BUENA-AV.
4 rm. apts., sun parlors, 2 baths, shower;
19x26, chamber 14x20, short hall;
an; ready now; concess.; only $60.

ALSO.
Berwyn-av., 342; 2 r. with Murphy
almont and Abbott-av., $30.
Oak & Chi. Bldg. Frank. 4128.

D 5 ROOM APTS.
$32.50.
MPLETED; EVERYTHING MOD-
RESSION GIVEN. SEE THEM.
land and Maple Sq.

AND 5 ROOM APARTMENTS IN
st side section, with conveniences
$25 to $40 per month; new bldg.,
rear porches; 2½ blocks to Wilson-
tion; one of the finest buildings on

GELIN, JENSON & CO.,
N.W. Edgr. 4851.

NORTH SHORE, FACING LAKE
utiful 4 room apt. in the "East-
wood and Clarendon-ave. Excel-
ments; artistic decorations; fire-
cases, vacuum; every detail mod-
pt. vacant in building; $55 per mo.
Kenaston, Wilson L. exp. See Jan-
flaresdon-av.

D E. OAK-ST., NEAR LAKE
ve, 8 room apartment; 3 baths with
lavatory; sun room; large open
dern appointments. See janitress
Call 11and. 4198. Also 7 room
2 baths; 114 E. Walton-pl.; very

540 LAFAYETTE-PKWY.,
awdrop, 6 of Sheridan-rd.; 6 apt.;
heat; large f. and r. porches; An-
tached; vacant; sublet. If you ap-
e, light rooms overlooking lake, see

WRIGHTWOOD-AV.; SIX
floor apartment from Oct. 1st; one-
from LINCOLN-AV. Agent on
orate to suit tenants; rent $65; call
address or phone MR. HANLEY,
385.

CHARELLEN APARTMENTS.
Broadway; 4 and 5 large rooms; wall
ested rear porches; large laundries
ge; 4 rms., $30; 5 rms., $35. Blocks
ngan. STRASSHEIM & CO.; 2305 N.
Lake View 321, 1636.

NORTHEAST COR. W. CLARK
arton-pl., block south of beautiful
rk, 5 blocks from lake; convenient
ated, light, large; 4 and 5 room
t apartments; rental $40 to $50.
N. Clark-st., 1st flat.

BEAUTIFUL NEW SIX ROOM
parlor; sleeping porches; showers.
$27.50. Concession.
ARKISON, 4425 Beacon-st.

644-46 OAKDALE-AV., NR.
ready Oct. 1, 4-5 rooms, sun par-
; bookcases; high grade fixtures;
to suit. Apply C. WAXENTIN,
ton-av. Ph. Graceland 9894.

816 MONTROSE-AV.
ORDWAY APARTMENTS.
room apts.; all outside rms.; priv.
blk. from lake; near best trans-
Phone Edgewater 4654.

3236 N. CLARK-ST., 1ST APT.
3 rooms; $25. Concession.
and paint front entrance.
Sept. free; $32.50.

ROOMS AND BATH.
ENT, Rand. 6210.

4806 MALDEN-ST., NEAR WIL-
3 large rooms on first floor of 2 apt.
ate entrance; private porches; hot
light on all sides; price $26. Phone

3240 BEACON-ST., 1 RM. APT.,
outside rooms; choice cor. bldg.;
trim throughout.

BEAU. BRIGHT 6 RMS., APT.
h & s. con. Lincoln-pk. carline;
elevator; garage; adj.
Harr. 1787.

MOD. 6 RM. FLAT. 1838 HIGH-
s. h.; $37.50. H. A. REITER. 6416

1145 AINSLIE. 4 LIGHT ROOMS;
; steam, elec.; new gas range;
; A-1 order. Apply janitor 7077.

6461 WAYNE-AV. 2D APT. IN
st bldg.; 6 rooms and sun parlor;
Open for inspection. Cent. 2804.

7110 GROVE-AV., 2 AND 3-ROOM
ble; private porches; $20. Well 2701

4 RM. APT., FUR. OR UNFUR.;
rent $25. Ph. Sunnyside 4250.

ROOM APTS., PRIV. PORCHES,
$30; $45-$50. Cornelia-av.

4606 BROADWAY, 7 RM. FLAT,
rms.; st.; $37.50. Sage. 1207.

FLOOR, 2D APT.; STEAM. HOT
3 Wrightwood-av.

CHOICE 5 ROOM FLAT, 4015 N.
st.; mod.; cor. heat; nr. surf. and L.

TO RENT—FLATS—NORTH.

RENT—
BAIRD & WARNER,
4500 Broadway. Edgewater 7500.
Office open today.

N. E. COR. ARDMORE AND KENMORE,
THE ARDMORE—New bldg. and one of the most beautiful on the North Side; only 3 blk. from Sheridan-rd. EFACOOMA ROOMS; 2 baths, sun parlor, electric elevator. $175 to $300.

S. W. COR. SHERIDAN-RD. AND BARRY,
overlooking most exclusive residential sec-
in Chicago; 11 LARGE ROOMS, 2 baths, sun parlor; 2d fl. Fom. at once; $350.

926 WINONA-AV.
On one of the most attractive streets on the North Shore. A beautiful new 8 apt. bldg.; con-ing 3 rooms, 3 baths, sun parlor, breakfast room, 3 open porches, garage, vacuum cleaner; many rare and unique features. $2600.

7453 JUNIOR TERRACE.
New building, half a block from lake; sun parlors; 6 ROOMS, 2 baths. Fom. at once, $115.

4, W. COR. SHERIDAN-RD. AND WINONA.
THE BELVIDERE, the most attractive building on Sheridan-rd.; 6 OUTSIDE ROOMS, 2 baths, sun parlor. Fom. at once. $105.

5953-5 SHERIDAN-RD.
New building; 6 exceptionally large rooms, 2 baths, shower, sun parlor; 1st, 2d fl.; $65.

S. W. COR. SURF AND CAMBRIDGE.
The most ideal location on the North Side; only 3 blks. from Lincoln Pk., 3 from Sheri-d-rd., 1 from Broadway; 6 rooms, 2 baths; many new and exceptions features, 6, 6 and 7 spacious rooms.
All apts. have large sun parlors, 6 rooms, 2 baths; $45 and up. Agt. on premises.

THE FRONTENAC
S. W. COR. IRVING PK. AND CLARENDON.
New, attractive bldg.; 2 blks. from Sheridan-rd. exp. station, L line; high class; overlooking park and cheerful 4 and 5 room apts.; front porches; open for inspection; from $40 to $65.

S. W. COR. SHERIDAN AND FOSTER.
Don't miss these attractive apts. overlooking City Park & Clyde's Golf Links; 4 and 5 spacious rooms, all outside, front porch. $35 to $70.

707-9 MONTROSE-AV.
Adjacent to lake, completed with many new features; 5 large rooms, sun parlor; $50-$60.

4417-9 BEACON-ST.
New building; near Wilson Express station, L; large rms., sun parlor; open for inspection; $35-$37.50.

4106-22 RACINE-AV.
The best 3 and 4 rm. apts. for the money, near Wilson sta.; well kept up bldg.; plenty of steam and hot water. Open for inspection. $27-$35.

6 ROOMS.
5172 Pine Grove-av., cor. Belmont. 2d..$ 37.50
5202 Pine Grove-av., 2d fl., cor. Belmont. 37.50
1736 Sheridan-rd., 2d. No. 30. 37.50
1220 Lakeside, 2d, porch. 37.50

5 ROOMS.
855 Altenc-av., 1st, porch, 2d fl. $ 30.00
859 Lawrence, porch, 1 b. l. lav. 1st. 35.00
1467 Leland-av., cor. Dover, 2d fl. 35.00

6 ROOMS.
923 Winona-av., 1st, sun parlor, 2 baths. 70.00
4718 Sheridan-rd., cor., 2d, 2 b., fir. porch. 70.00
922 Wayne-av., 1st, open parlor, porch. 42.50
924 Lawrence, 2 baths, sun parlor, 1st.. 42.50
4656 Magnolia, 2 porches, 1st. 55.00

925 Winona, 2 b., sun par., garage.... $55.00
2000 Pine Grove, 2 b., sun p., steep. por. 225.00

THE GREENLEAF
CORNER GREENVIEW AND
GREENLEAF-AV.
AT $35 PER MONTH AND UP.
CHOICE 4 AND 5 ROOM APTS., 2 BLOCKS FROM N. W. "L" ROGERS PARK STA., THREE BLOCKS FROM LAKE. LARGE, LIGHT ROOMS, PORCHES, AND DISAPPEARING BEDS.
CAFE IN BUILDING.
DECORATIONS AND BIG CONCESSIONS. JANITOR MANAGER AT BUILDING. TELEPHONE ROGERS PARK 1418.

EDWIN J. FLEMMING,
RM. 1405, 134 S. LA SALLE-ST.

ST. REGIS
APARTMENTS
N. E. Cor. Wilson-av. and
Dover-st.
4, 5 AND 6 ROOM APARTMENTS.
TRANSPORTATION NEAR. WILSON-AV. STATION "L" AND FOUR SURFACE LINES.
THE NEW BUILDING EMBODIES THE LATEST AND MOST NEW AND NOVEL CONVENIENCES; MURPHY BEDS, PRESSED BRICK WALLS, TRAYS IN KITCHENETTES. EVERY APARTMENT BRIGHT AS DAY. BEAUTIFUL LOCATION. OPEN FOR INSPECTION. OWNER ON PREMISES DAILY.

SIX ROOMS
$40 TO $45.
NEW 5 AND 6 ROOMS, WITH EVERY MODERN APPOINTMENT. MAHOGANY AND WHITE ENAMEL FINISH, BOOK-CASES, FIREPLACE. HIGH GRADE LOCALITY. CONVENIENT TO MERDIEN ST. STORES AND EL. SEE THEM AT ONCE IF FOR THE MONEY.
NIMON THOMARSON & CO.,
KEDZIE AND LAWRENCE-AVS.

TO RENT—
NEW APARTMENTS.
4 E. cor. N. Ashland-av. and Sheridan-ter.
NORTH BIRCHWOOD, near the lake.
5 rooms $45.00
6 rooms 50.00
7 rooms 65.00
Concession.
STAFFORD AND TRANKLE.
Franklin 3192. 10 S. La Salle-st.

NEW APARTMENTS
1418 to 1425 Albion; N. E. cor. Newgard-av. Rogers Park, 2 blocks W. of Sheridan-rd. and Loyola "L" Station; 5, 6 and 8 room Apts., light and cheerful; rents $32.50 to $45; now ready; concessions given.

TO RENT—3721-25 PINE GROVE-AV.; NEW bldg.; nr. Grace-st.; overlooking lake; large, light rooms; 5 and 6 rms.; front porches; open for inspection; from $40 to $55.

816 MONTROSE-AV.
ORDWAY APARTMENTS.
room apts.; all outside rms.; priv. blk. from lake; near best trans-Phone Edgewater 4654.

KEIDEL & MORAN,
6 N. Clark-st.
Main 1838.

TO RENT—NEW APARTMENTS.
SIX ROOMS.
To Rent—Kenmore-av. cor. Winona, 6 light rooms, 1st and 2d floors, 2 baths, sun parlors, private front porches, vacuum cleaner; 2 blocks to lake and Argyle L.; $65 per mo. A. H. WEIGLE, Owner, on premises.

TO RENT—FREE RENT TO NOV. 1ST—3017 Wilson-av., new 6 rm. apt. and sun parlor; large, light rooms; hardwood floors; built-in board, linen closet. Tiffany canvas; very mod-ern; 2 blks. to Francisco sta. N. W. L.; private front porches; 2 blks. to entrance 4 flat; steam; janitor. Open for inspection every day.

TO RENT—3035 HAMPDEN-CT.; ENCHANTing scenery; restful, exhilarating air; 7 large light rooms; $60; 3d; new Lincoln P. K.; 3 flat bldg.; 5 bedrooms, with large light closets; outside bathroom; steamed rear porch; cove ceilings; natural fireplaces; exceptional chance; real comfort; near Wrightwood.

TO RENT—
GOOD TENANTS CAN SAVE
THE RENT 11 MONTH'S RENT.
NEW 4 ROOM STEAM HEATED APTS.
RENTALS $50 TO $55.
PHONE DE VOE, WELLINGTON 2305.

TO RENT—813-831 WAVELAND-AV.
NEW BUILDING.
4 rooms, $40.00 to $37.50.
5 rooms, $42.50 to $50.00.
Agent on premises.
D. A. MACKAY & CO., Central 3800.

TO RENT—767-781 LINCOLN-PKWY., ONE very desirable, eight room Duplex apartment; steam heat and elevator service; all light rooms and good size.
WINSTON & CO.,
1414 FIRST NATIONAL BANK BLDG.

TO RENT—MODERN 4, 5, AND 6 ROOM apts. in Birchwood and Rogers Park; sun par-lors, etc.; $40 up.
GEO. C. MOORE & SON,
1822 Jarvis-st., N. E. cor. Birchwood L. sta.

TO RENT—HIGH CLASS BASEMENT, FOUR room, st. heated apt, $21.50; finest location; electric light free; 2 min. Montrose L. ex. sta.; 4 blks. to lake. 4600 Winchester-av., cor. Montrose. Ph. Lake View 3063.

TO RENT—GREAT SNAP—EXCEP. HIGH class 6 rm. steam heated apt., $36.50; 2 blks. Sheridan-av. L. sta.; 3 to Northwest-ern Ry. sta. COCHRANE, 4366 N. Winchester-av., cor. Montrose. Ph. Lake View 3063.

TO RENT—BEST 7 ROOM APARTMENT to be had for $60 a month. New, high class, light all sides; good transp. 2722 Leland-av., Ravenswood 2522. Tribune.

TO RENT—5 ROOMS, 1ST FLOOR, 4015 N. Clark-st. Tel. 1206 Wellington.

TO RENT — 561 BUCKINGHAM-PL., 1ST flat—Beautiful new 5 room apt., strictly modern; near lake; front porches, etc. Open for inspection. Sund. 1178.

TO RENT—1269 NEWPORT-AV., BEAUTIful new 6 room apt.; sun parlor; wall beds; many kitchen cabinets and etc.; 1½ blks. L. sta.; 2 large baths, sun parlor; $100; garage, if desired.

TO RENT—ROGERS PARK—HIGH CLASS modern apartments, 4 rooms, $30; concessions; near L station and lake. 6460 Lakewood-av. Phone MR. HUGHES, Graceland 5612.

TO RENT—FIRST AND SECOND APT., 6 and 7 rooms, $45; all light; 5 blks. from lake. 1740 Belmont-av., east of Broad-way, near Belmont-av.

TO RENT—1340 BRYN MAWR-AV., 4 RMS., modern, light; large front and rear porches; $27.50. Edge. 5185. R. A. CASE, 61 corner Wilson.

TO RENT—NEW APT. IN ALBANY PARK, 3 rms., kitchenette, $40 to $50. THOMAS-SON WHITE, 4763 Kedzie-av. Ph. Mont. 217.

TO RENT—CHOICE 4-5-6 RM. MODERN apts., $40 to $50. 1458 Montrose-av.

TO RENT—3 ROOMS, STEAM HEAT, JANitor service, $40. 1425 Carmen-av. Phone Ravenswood 5624.

TO RENT—MODERN FLAT 6 ROOMS; ELEgant location; near Lincoln Park; 1 blk. South of Fullerton. 781 Junior-terrace.

TO RENT—3 R APT.; PORCH. FIREPL., GAS range; 6214 Wayne, 3d fl. Edg. sta.; $25. Phone Edgewater 4654.

TO RENT—WEBSTER, NEAR LINcoln, 7 rooms, all light, heated; $38.50; month free. Phone Central 4848.

TO RENT—ROGERS PARK, NEW 3 RM. apts., $26-$29. 6728 Glenwood-av. One 5 r. apt., $35. 1911 Morse. $26.50. R. E. Johns, Sec'y.

TO RENT—FLATS, 5 AND 6 ROOMS; STEAM heat; h. w. supply. 1145 Lunt-av. Janitor service. SPORRON & CO., Agents.

TO RENT—6 RMS., SUN PARLOR; GOOD location; 4 and 5 blks. from lake; handy to L; $27. Apply 3d apt., 1629 Farg.-av.

TO RENT—6 RM. HIGH CLASS APT., 3d fl.—Marsaite-terrace, near Lake Shore Drive and Wilson-av. Janitor service. Tel. Main 1726.

TO RENT—MOD. IMPR. 4-5 ROOM FLAT, light; fancy private garden; 3741 Broadway; open Sunday. Call 1 to 5 p. m.

TO RENT—LIGHT 6 RM. 1ST FLAT, $27.50; 5 rm. apt., $27.50. 761 Buckingham-pl.

TO RENT—6 RM. APT. FOR UNFURN.; rent $45. 5445 Oakdale-av.

TO RENT—4330 WINCHESTER-AV. 8 room modern first flat, furnace heat; $50.

TO RENT—4 RM. FLAT, NEW BLDG.; LOCation best trans.; $27.50. 3855 Fletcher-st.

TO RENT—6 ROOM STRICTLY MODERN apt. Apply Janitor, 522 Center-st.

TO RENT—6 ROOMS, SLEEPING PORCH; 1½ blks. to L and N. W. 4043 N. Hermitage-av.

TO RENT—FLATS—NORTH.

Paisley & Walker

1126 Bryn Mawr. Phone Edgewater 1240.

FOUR ROOMS.
1907 Ardmore-av., porch $22.00
1911 Ardmore, vacant 20.00-22.00
1546 Balmoral, porch 22.00
1407 Catalpa, porch 25.00
1407 Foster, vacant 25.00
5707 Hollywood, vacant 25.00
5707 Hollywood, vacant $25.00
5824 Wayne, porch 18.00
5824 Winthrop, vacant 18.00
5837 Winthrop, vacant $17.50-20.00
5837 Winthrop, vacant $17.50-20.00
1440 Victoria, vacant 24.00

FIVE ROOMS.
1418 Bryn Mawr, sun parlor 25.00
6250 Kenmore, near lake 40.00
6250 Glenwood, sun parlor 35.00
5158 Winthrop, vacant 30.00
5158 Winthrop, porch 30.00
5712 Winthrop, new, sun parlor 32.50
5824 Glenwood, sun parlor 30.00

SIX ROOMS.
5720 Broadway, park $17.50
1418 Bryn Mawr, sun parlor 27.50
6250 Kenmore, porch 45.00
5158 Magnolia, corner 35.00
5824 Winthrop, 2 baths 40.00
5824 Winthrop, vacant 40.00
5712 Winthrop, new, sun parlor 32.50
5824 Glenwood, sun parlor 35.00

OFFICE OPEN SUNDAY.

FOR APTS. IN THE ARGYLE DISTRICT
SEE OUR ARGYLE OFFICE.
4050 Kenmore-av., 4 rooms, porch $30.00
4044 Wilson-st., 1st, 4 rooms, p. 30.00
4044 Wilson-st., 2d, 4 rooms, p. 30.00
1618 Argyle-st., 1st or 2d, 5 rms. 40.00
1618 Argyle-st., 3d, 5 rooms, p. 35.00
1441 Wilson-st., 1st, 5 rooms, p. 40.00
1400 Kenmore-av., 2d, 4 rooms, p. 30.00
1506 Foster-av., 2d, 5 rooms, p. 35.00
4128 Malden-st., 1st, 5 rooms, p. 50.00
4128 Malden-st., 2d, 5 rooms, p. 50.00
5119 Sheridan-rd., 2d, 5 rooms, p. 50.00
5118 Ainslie-st., 2d, 6 rooms, p. 65.00
5118 Ainslie-st., 3d, 6 rooms, p. 60.00
5114 Sheridan-rd., 3d, 6 rooms, p. 57.50
5131 Kenmore-av., 2d, 7 rooms, p. 50.00

BRANCH OFFICE, 1063 ARGYLE-ST.
TO RENT.

New Special Features
In finest 9 high grade apartments. Now under construction in most exclusive North Side district.

439-445 Melrose St.
1-2 block west of Sheridan-rd. and lake.

7 rooms, 2 baths, 2 showers.
BOTH SUN PARLORS AND OPEN FRONT PORCHES; HEAT FURNISHED DAY AND NIGHT; WHITE ENAMELED WOODWORK THROUGHOUT. PERIOD LIGHTING FIXTURES IN GOLD AND SILVER PLATING.
RENTAL $125 TO $150. AGT. ON PREMISES.
J. GOTTSCHALK & CO.,
111 W. Washington-st. Franklin 3801.

FREE RENT

See these new, thoroughly modern two flat detached brick apartments.
5 OR 6 ROOMS—STEAM HEAT.
5 ROOMS, FURNACE.
$25 per month up.
SOME READY NOW.
OTHERS IN GOOD TIME FOR OCTOBER 1ST.
WELL TINT TO SUIT IF YOU HURRY.
2601 CULLOM-AV.

Montrose-av. car to N. Campbell, walk south, Western-av. car to Pensacola-av., walk one block west, Ravenswood "L" Western sta., walk south to Cullom-av.

PHONE WELLINGTON 7738.

THE BELLWOOD
THE DEMARD

BEAUTIFULLY LOCATED 3 AND 4 RM. APARTMENTS, BLK. FROM LINCOLN PK.
DEMING-PL. AND WRIGHTWOOD-AV. DELIGHTFUL RESIDENCE LOCALITY.
COURT TYPE OF BUILDING. HANDSOMELY TERRACED. FILLED WITH FLOWERS & SHRUBBERY PRIVATE PORCHES; EVERY CONVENIENCE; MANY NEW AND NOVEL CONVENIENCES; MURPHY BEDS, PRESSED BRICK WALLS, TRAYS IN KITCHENETTES. EVERY APARTMENT BRIGHT AS DAY. BEAUTIFUL LOCATION. OPEN FOR INSPECTION. OWNER ON PREMISES DAILY.

TO RENT—FLATS—NORTH.

Forrestville
AND
WAKEFIELD
APARTMENTS
1416 TO 1436 LUNT-AV.

DO NOT FAIL TO SEE THESE BEAUTIFUL NEW 5, 6 AND 8 ROOM APARTMENTS. IDEALLY SITUATED IN ARISTOCRATIC ROGERS PARK.
All outside rooms.
Vacuum cleaning service.
Very elaborate interior trimmings.
One block north of
ROGERS PARK STA., EVANSTON "L."
2 BLOCKS TO THE LAKE.
RENTALS $35 TO $60.
AGENT ON PREMISES.

TO RENT—6631 SHERIDAN-RD., 3D APT., 5 rooms, beautiful sun parlor; 2 baths, vacuum clean.; 1 block beach; $35. 6315-17 Marquette-ter., 1st apts., 6 rooms, sun parlor; view of lake; $65.
6324-6 Marquette-ter., 3 rooms, sun parlor, 2 baths; exempt; mail $70.
7 large rooms, sun par., 2 baths, indirect lighting; near beach; exceptional; $75.
6100-10 Winthrop-av., 4 rooms, wall bed; $35; 6 rooms, near Argyle L. sta., $57.50.
New 3 room apartment, large sun parlor; In-a-Door bed, beautiful white enameled finish, dining room and private rear porch; ready Oct. 1; $25-$27.50.
JOHN M. HENNESSEY & CO.,
1115 Argyle-st., at L. sta. Edgr. 1068.

Seven Rooms
2632 Lake View-av.

Between Wrightwood-av. and Deming-pl. across the street from Lincoln Park; also faces Sheridan-rd. Strictly modern; 2 baths; personal attention by the owner and it must be seen to be appreciated; janitor in on the premises.

NEW APARTMENTS
6 rooms, $50-$52.50.

Large sun parlors; private porches; exceptional features and fixtures found only in higher priced apartments; all rooms large, with plenty of sunlight. Close to Argyle station N. W. "L," and two surface lines. Agent on premises daily 9 to 5 p. m. Glenwood apartments, N. E. cor. Glenwood and Winnemac-ave.

Chase Building
Awarded Gold Medal.
2300 SHERIDAN-ROAD.

Only one apt. left, overlooking yacht harbor, park and lake; architectural features and view most beautiful in country; building occupying entire block assures at all times abundant sunlight and air.
A. T. CHASE, 414 Monadnock Bldg.

TO RENT—EDGE. AND ROGERS PK.—
1406 Rosemont-av., 6 rm. apt.; large rooms, white enam. din. rm., pedestal lav., large screened porches; $42.50.
1209 Glenlake-av., 4 rms., porch $26.00
1940 Granville-av., 4 rooms, porch 27.50
1940 Granville-av., 5 rooms, porch 32.50
1209 North Shore-av., 5 rms. 42.50
6654 Broadway, 6 rms., porch; fine for doctor or dentist 42.50
Also others. Liberal concessions.
ROY E. KNAUER & CO., 6165 Broadway.

TO RENT— THE CHATEAU-
And new annex, prettiest flats in east side; hard wood floors, in beautiful priv. park, offers a few out of 102 4-5 r. apts., $40 to $60; regular price $50 to $75; also 3 r. apts., $30; rooms 12x15; ceiling 11 ft.; 3 ceiling fans; 3 sun parlors, double floor; metal weather strips, plate glass; night and day janitor service; Oh Henry refrig. system; 2 clothes chutes in each building; 2 clothes lines; 2 clothes chutes in each building; 2 clothes lines; 2 clothes chutes in each building; 2 clothes lines

REAL ESTATE FOR SALE.
APARTMENTS—NORTH SIDE.

FOR SALE—
BARGAIN HUNTERS NOTICE.
1460 OLIVE-AV.
NEW, HIGH GRADE 5 FLAT.
4-4 RMS. & BATH.
SPACIOUS FRONT PORCHES.
STRICTLY UP TO DATE.
TAKEN IN TRADE AT $14,000.
MTGE. $7,150; WILL TAKE $4,500.
CASH FOR EQUITY.
AT BUILDING TODAY.

FOR SALE—
OR EXCHANGE—
In modern 24 apt. court building in Rhodian Park, 4426 to 4432 Magnolia-av.; lot 125x145; 6-5 room and 12-4 room apts.; rents $11,000; incumbrance, $60,000. Owner's agent.
W. PICNEL, Owner,
4400 Malden-st. Bay. 4796.

FOR SALE—MOST COMPLETE AND BEST three apartment buildings in Rogers Park; 6 large rooms; sun parlor, screened private sleeping porch; good light; large lot; 2c block to street cars; 2 blocks to Lake; 1 block to lake; all land we own. Owner on premises. M. ANDERSON, 6427-6441 Greenview-av. Ph. Austin 902.

FOR SALE—BARGAIN—$740. WARD-ST.; lot 30x125; 2 flat brick, stone front bldg.; 6 rooms each; mtg. $6,500, 5½ per cent, due 1918; pr. a. $6,000; $1,000 cash, balance easy payment. H. K. BRAND, 2912 Burling-st. Ph. Lake View 2011.

FOR SALE—BARGAIN—1219 SCHOOL-ST.; lot 25x125; 1¼ story frame bldg., one 5 and one 4 room flat; mtg. $1,000, 6% per cent, due 1919; price $2,000; $500 cash, balance easy payments; this property is choice and has great future. Address owner, R 585, Tribune.

FOR SALE—8015 WILSON-AV., NEW SIDE entrance 5 flat, 6 rooms each; sun parlors; 2 blks. to Lawrence-av. L; all conveniences; everything high grade and modern; $2,000 cash, balance easy terms. Open every day 2 to 5. Owner, Ph. Keddie 3328.

FOR SALE—MODERN 2 FLAT BUILDINGS, 6, 7 rooms; hot water heat; also 8 flat bldgs. in Evanston; 2 to 6 rooms each; rents $2,000; or will trade for vacant north of Diversey, east of Clark. TENNIS & TENNIS, 1404 Sheridan-rd., Rogers Park 533.

FOR SALE—ROGERS PARK, SUBSTANTial new 8 apt. building, front and rear sun parlors, desirable neighborhood. 3 blks. from Loyola L station. Phone owner, Rogers Park 2408.

APARTMENTS—N. W. SIDE.

FOR SALE—IRVING PK., NEW APT. BLDG., 8 BIG 4 RM. FLATS N. W. COR. CENTRAL PARK AND GRACE-ST.; ALL RENTED; MTG. $30,000, 6%.
C. CHRISTENSEN,
3415 LYNDALE-ST. BELMONT 902.

FOR SALE—2 FLAT, FRAME ON CONcrete; all modern; well constructed. Bargain if sold this mo. A. F. JAGO, 1715 N. Third-av.

FOR SALE—FINE 2 STORY AND JANITOR'S flat building, 2-flat rear; 4 rms. each; $90 M.; only $9,000. H. MANASSE, 2606 Irving Park-blvd. Irv. 3651.

FOR SALE—3 AND 5 ROOM BRICK FLAT, 3 furnaces, all modern; $4,500; on easy terms. PISCHEL & SON, 4017 Milwaukee-av. Ph. Irv. 572.

FOR SALE—TO EFFECT QUICK SALE OUT of town owner will sacrifice 2 flat brick, furn. bt., 30x125, $5,000. JOHN C. EGGERS & SON, 1961 Milwaukee-av.

FOR SALE—$1,150. APARTMENT; rental $1,500. 4184 N. Keystone. HWASS, Rand. 1906.

FOR SALE—BRICK 2-FLAT, NEW AND all modern; $7,000; $120 monthly and interest. ZUETELL, 4107 Fullerton-av.

FOR SALE—4561 BERNARD-ST., MODERN 2 flat frame bldg.; 2-5 rooms; sacrifice for $4,400; refined neighborhood.

FOR SALE—2 FLAT BRICK, 1-4 2 RMS. Transfer cer.; $5,400. Owner, 4111 N. Troy.

APARTMENT—WEST SIDE.

FOR SALE—COME OUT AND SEE WHAT we are building in the way of modern, up to date two flat buildings on Fullerton-av., formerly old 4854-av. West End-av. selling them faster than we can build them; 3 more sold this week. Each flat has all improvements in and said for less good stone and good transportation; price range from $6,000 to $6,750; $1,000 cash.
HARVEY J. BRACKETT & CO.
Tel. Randolph 6259. 29 S. La Salle-st.
Res. Austin 1959. 4749 W. 22nd-av.

FOR SALE—PRACTICALLY NEW 24 APARTMENT BLDG.
VERY CHOICE Location, AUSTIN.
Price $92,000.
Will accept smaller well located property as part.
JACKSON BROTHERS, TACOMA BUILD'G.

FOR SALE—4 MODERN TWO FLAT BRICK buildings; furnace heat; 5 and 6 rooms; lots 25ft. by 125ft. each; close to Lincoln-av. and St. Louis L station. Harrison and Keeler surface lines; $5,500, all or part cash; from $2,500 to $3,000 cash will handle. Owner, 4441 N. Central-av. Tel. Armitage 6722. Evenings until 10 o'clock.

FOR SALE—FLAT AND 2 LOTS IN ONE OF the best West Side districts; flat 6 rms., modern; hot water heat; lot 50x120; can add 3 additional, making ideal factory site; this property is exceptional and has great future. Address owner, R 585, Tribune.

FOR SALE—8015 SUPERIOR-ST., NEW SIDE entrance 5 flat, 6 rooms each; sun parlors; 2 blks. to Lawrence-av. L; all conveniences; everything high grade and modern; $2,000 cash, balance easy terms. Key next door. L. F. HOPKINS, 2 Dearborn-st. Phone Cent. 8727.

FOR SALE—$13 MONTROSE-AV., 3 STORIES with rooms and 2 6 room flats. New building. Rent $2,000. Price $17,000. Owner.
F. S. KROLL, 2409 W. Chicago-av.

FOR SALE—1X12, LAWRENCE, NR. ALbany-av., for stores or laundry. Ravenswood 1943.

FOR SALE—CHOICE BUSINESS LOCATION cheap; N. W. 2; Irving Pk. blvd.; cor.; $100 ft. 3 MAHLER & SON, 1840 Dearborn-st.

FOR SALE—LAWRENCE AND 60TH—SAloon corner, 100x126; city limits; bargain for cash. Store 1130 W. Van Buren-st.

BUSINESS PROPERTY—WEST.

FOR SALE—MOD. 5 ROOM FLAT AND store. Ph. Keddie 919.

HOUSES—SOUTH SIDE.

FOR SALE—MODERN 5 RM. BRICK BUNgalow; furnace. $15 M. 6758-ft.; easy terms. Franklin 756.

FOR SALE — COZY COTTAGE, 7 RMS., kitchen and storage, electric finish; furnace; price low; terms reasonable. 5088 Michigan-av.

FOR SALE—BARGAIN, KENWOOD HOMES. $8,000; easy terms.—C. R. GLEASON & CO., 1882 S. 43rd.—Phone Kenwood 4126.

FOR SALE—N. W. COR. 3RD AND MARYland, two story frame, $3,000; Ph. H. F. 4554.

FOR SALE—BY ALMOUR-AV., 7 ROOM brick cottage; easy terms. Possess Tue.

REAL ESTATE FOR SALE.
HOUSES—SOUTH SIDE.

FOR SALE.
Handsome Modern Home,
In the Choicest Residence
Section of Kenwood at an
Absolute Bargain.
Price, $14,500. Could not
Be reproduced under $25,000
$5,000 CASH, BALANCE CAN RUN 5 YRS.
LOT 50X100.
13 rooms, brick and stone construction, 3 bathrooms, 5 mantels; rooms beautifully finished in costly woods; 4 sawed oak floors; principal rooms covered and painted in two tone Tiffany; new lighting fixtures; new plumbing; new decoration throughout; in perfect condition; ready for immediate occupancy. Best purchase in strictly high class modern home in the city. Ground alone is worth $9,000.
W. K. YOUNG & BRO., BANK FLOOR,
Marquette Bldg., Dearborn and Adams.

FOR SALE—
ONE OF THE MOST BEAUTIFULLY APPOINTED, HIGH CLASS, MODERN HOMES IN CHICAGO, AT AN ABSOLUTE BARGAIN.
5226 UNIVERSITY-AV.
FORMERLY LEXINGTON-AV.
EXCEPTIONALLY RESIDENCE BLOCK-PROTECTED ON BOTH SIDES BY 35 FT. BUILDING LINE AND RESTRICTED TO PRIVATE HOMES.
Lot 100x178. Spacious lawns, filled with trees and shrubbery. Modern 14 room brick residence, 3½ baths, 2 lavatories and CHAUFFEUR'S apartment. Improvements and land cost $70,000. PRICE $40,000. Terms to suit purchaser.
W. K. YOUNG & BRO., BANK FLOOR,
Marquette Bldg., Dearborn and Adams.
Exclusive Agents.

FOR SALE—MODERN KENWOOD RESIdence—
N. W. corner Ellis-av. and 46th-st.
Best Residential District on the South Side.
8-10-11 rooms.
$300 to $500 cash, bal. as rent.
Prices $4,500 to $6,250.
Houses open for inspection.
H. O. STONE & CO., 76 W. MONROE-ST.

FOR SALE—
BUNGALOWS.
Real California product; everything but the weather; shower baths, large lot and porches; prettiest in Chicago; easiest terms. Call any time. Langley-av., 63th-st.

FOR SALE—NEW BUNGALOWS, 80, OF Jackson Pk., in the very heart of Jackson Park district; $3,000 and up; terms to suit. Take 92d and Stony Island or No. 5 car to Jackson Park.
STONY ISLAND REALTY CO.,
79th and Stony Island-av. Blackstone 8110.

FOR SALE—I AM BROKE; MUST SELL my 7 room, 2-story and basement brick, 2 car barn, lot 30x125, $5,000. JOHN C. EGGERS & SON, 1961 Milwaukee-av.

FOR SALE—$1,150. APARTMENT; rental $1,500. 4184 N. Keystone. HWASS, Rand. 1906.

FOR SALE—BRICK 2-FLAT, NEW AND all modern; $7,000; $120 monthly and interest. ZUETELL, 4107 Fullerton-av.

FOR SALE—4561 BERNARD-ST., MODERN 2 flat frame bldg.; 2-5 rooms; sacrifice for $4,400; refined neighborhood.

FOR SALE—2 FLAT BRICK, 1-4 2 RMS. Transfer cer.; $5,400. Owner, 4111 N. Troy.

APARTMENT—WEST SIDE.

FOR SALE—COME OUT AND SEE WHAT we are building in the way of modern, up to date two flat buildings on Fullerton-av., formerly old 4854-av. West End-av. selling them faster than we can build them; 3 more sold this week. Each flat has all improvements in and said for less good stone and good transportation; price range from $6,000 to $6,750; $1,000 cash.
HARVEY J. BRACKETT & CO.
Tel. Randolph 6259. 29 S. La Salle-st.
Res. Austin 1959. 4749 W. 22nd-av.

FOR SALE—PRACTICALLY NEW 24 APARTMENT BLDG.
VERY CHOICE Location, AUSTIN.
Price $92,000.
Will accept smaller well located property as part.
JACKSON BROTHERS, TACOMA BUILD'G.

FOR SALE—4 MODERN TWO FLAT BRICK buildings; furnace heat; 5 and 6 rooms; lots 25ft. by 125ft. each; close to Lincoln-av. and St. Louis L station. Harrison and Keeler surface lines; $5,500, all or part cash; from $2,500 to $3,000 cash will handle. Owner, 4441 N. Central-av. Tel. Armitage 6722. Evenings until 10 o'clock.

FOR SALE—FLAT AND 2 LOTS IN ONE OF the best West Side districts; flat 6 rms., modern; hot water heat; lot 50x120; can add 3 additional, making ideal factory site; this property is exceptional and has great future. Address owner, R 585, Tribune.

FOR SALE—8015 SUPERIOR-ST., NEW SIDE entrance 5 flat, 6 rooms each; sun parlors; 2 blks. to Lawrence-av. L; all conveniences; everything high grade and modern; $2,000 cash, balance easy terms. Key next door. L. F. HOPKINS, 2 Dearborn-st. Phone Cent. 8727.

FOR SALE—$13 MONTROSE-AV., 3 STORIES with rooms and 2 6 room flats. New building. Rent $2,000. Price $17,000. Owner.
F. S. KROLL, 2409 W. Chicago-av.

FOR SALE—1X12, LAWRENCE, NR. ALbany-av., for stores or laundry. Ravenswood 1943.

FOR SALE—CHOICE BUSINESS LOCATION cheap; N. W. 2; Irving Pk. blvd.; cor.; $100 ft. 3 MAHLER & SON, 1840 Dearborn-st.

FOR SALE—LAWRENCE AND 60TH—SAloon corner, 100x126; city limits; bargain for cash. Store 1130 W. Van Buren-st.

BUSINESS PROPERTY—WEST.

FOR SALE—MOD. 5 ROOM FLAT AND store. Ph. Keddie 919.

HOUSES—SOUTH SIDE.

FOR SALE—MODERN 5 RM. BRICK BUNgalow; furnace. $15 M. 6758-ft.; easy terms. Franklin 756.

FOR SALE — COZY COTTAGE, 7 RMS., kitchen and storage, electric finish; furnace; price low; terms reasonable. 5088 Michigan-av.

FOR SALE—BARGAIN, KENWOOD HOMES. $8,000; easy terms.—C. R. GLEASON & CO., 1882 S. 43rd.—Phone Kenwood 4126.

FOR SALE—N. W. COR. 3RD AND MARYland, two story frame, $3,000; Ph. H. F. 4554.

FOR SALE—BY ALMOUR-AV., 7 ROOM brick cottage; easy terms. Possess Tue.

REAL ESTATE FOR SALE.
HOUSES—NORTHWEST SIDE.

$100 DOWN
Balance same as rent.
BUNGALOWS.
NORTHWEST SIDE OFFICE, cor. Northst. and La Vergne. Take any car eastbound to Cicero (48th), transfer to North-av. and walk west 3 blocks. Price $3,975 to $4,075. Monthly payments $29.75 to $27.50 a month. Salesman on premises from 2 to 6 P. M.
CHICAGO'S LARGEST BUILDERS OF BUNGALOWS.
RAYMOND C. HANCOCK & COMPANY,
10 S. La Salle-st.
Phone Franklin 1746.

FOR SALE—NEW MODERN BUNGALOW.
3627 N. Lawndale-av., nr. new Park View station on C. & N. W. railway station, half way between Avondale and Irving Park, every modern convenience; $50 cash, monthly payments; Oct. 1st; open for inspection every day 2 to 5 p. m. Sunday all day.
W. K. YOUNG & BRO., BANK FLOOR,
Cash, $200—$20 Per Mo.
OLIVER L. WATSON, 69 W. Washington.

FOR SALE—BUNGALOWS, STUCCO, WE have just completed 6 of the finest in the city, each with 5 large, light, airy rooms; hardwood floors; tastily decorated and finished throughout, you will get together on prices and easy terms, etc.; furnace heat; price $4125 ea. ft. lot; $4,000 on easy terms.
FISCHEL & SON, 1017 Milwaukee-av.
Phone Irving 572.

FOR SALE—BEAUTIFUL, 3 ROOM BUNGAlow homes, $100 to $200 cash and small monthly payments; 3 blocks from 2 car line; large lots; bullets, bookcases, laundry tubs; you can duplicate our homes in this or any other section for money invested. Jesse & Schorsch, Irving Pk.-blvd. and 63d-av.

FOR SALE—ATTRACTIVE 6 ROOM RESIdence, Irving Pk.; large living and dining rooms; 3 closets; hardwood floors throughout; special bargain, $4,800; 10% cash. Call at branch office, Hamlin-av. and Byron-st. KOESTER & ZANDER, 140 N. Dearborn-st.

FOR SALE—BUILDERS, ATTENTION. 75 or 100 feet, ripe for improvement, near Cicero and Milwaukee-av. car lines; paved streets; $20 per ft. cash. Call 9000 N. Milwaukee-av.
KOESTER & ZANDER, 140 N. Dearborn-st.

FOR SALE—I WILL SELL MY NEW BRICK bungalow at a great discount. See it and if it suits you we will get together on price and terms. 6223 Bernice-av. J. E. BULLARD, 913 Ashland Blk. Central 2656.

FOR SALE—4062 KILBOURNE-AV., IN Irving Park, 6 room house; h. w. heat; 33 ft. lot; street paved; only $2,000; $500 cash down. G. E. BULLARD, 913 Ashland Blk. Central 2656.

FOR SALE—SECTION LINE LOT BARgains in Irving Park on Cicero, Belmont, and Central-avs.; also Belmont-av. and Kilpatrick.
KOESTER & ZANDER, 143 N. Dearborn-st.

FOR SALE—NEW 6 ROOM HOUSE, FURnace, large closets, 50 ft. lot, steam and vapor installations; monthly payments. 4633 N. Keston-av.

FOR SALE—BARGAIN—BRICK COTTAGE, including stove. 2725 Evergreen-av.

HOUSES—WEST SIDE.

FOR SALE—
$100 CASH, $5 PER MONTH.
Lot with sewer and water, facing beautiful City Park, $270; near schools, churches, stores, and Cottage Grove car line for $100 cash and a few left. Send for plat. Call branch office, 301 E. 87th-pl., Saturday or Sunday p. m.
JOHN M. GRAHAM,
1203 Chamber of Commerce Bldg. Main 836.

FOR SALE—
DESIRABLE VACANT.
Loomis-st., Ada, and Bishop, between 67th and 68th; all improvements; 30 mins. to city.
GLASS, V. MOSER & CO.,
39 S. La Salle-st.
Central 2373.

FOR SALE—50X130 FT., ON DANTE-AV. near Clinton-av. Only 6 blks. from car line; flat; great transportation. WHITE & COLEMAN, Owners, Borden Blk. Tel. Rand. 5106.

FOR SALE—WE ARE SELLING EVERY LOT in Avalon Park at a "FLY" station. Send for circular. E. B. SHOGREN & CO., 840 First National Bank Building.

FOR SALE—BUNGALOW-AV., NEAR elec. lights; streets paved; Mst. L. (Garfield Pk.); direct to Loop; $150 & up. Oak Park-av. car; $4 per month; $5,000 part payment, bal. as rent.
OAK PARK IMPROVEMENT COMPANY,
607 S. Oak Park-av. Tel. O. P. 4000.

FOR SALE—OR TRADE—100X125 ON 26TH-st., near Wentworth-av., good location for factory; bldg. 3 story, 50x126. Address F X 858, Tribune.

FOR SALE—MUST SELL FOR CASH ONLY 50 ft. on 76th-st., near Paxton-av.; act quick. Address T S 842, Tribune.

FOR SALE—SEE STONY ISLAND MANOR, 87th-st. and Stony Island-av. H. TELLER ARCHIBALD & CO., 30 N. La Salle-st.

FOR SALE—CHOICE LOTS IN MARQUETTE Manor; $750 each. Terms. Address S 340, Tribune.

FOR SALE—COR. ON MARQUETTE-RD., 124x100. Owner, Phone Hyde Park 3189.

VACANT—SOUTHWEST SIDE.

A Great Bargain
ONE HALF ACRE
ONLY $475.
ONLY $50 CASH, $10 MONTH.
Located on corner near 58th-st. and 48th-av., only 3 blocks from Archer-av. car. 5c fare to all parts of Chicago.
COME OUT AND SEE THIS BARGAIN.
Take the Archer-av. Limits car; ride to end of line.
Make no mistake; see us.
W. F. KAISER & CO., Subdividers and Home Builders, 48th and Archer-ava.
Office in big white building across from terminal depot.
Office open every day and Sunday.

FOR SALE—
A GROWING FUT. TRANS. CORNER.
72x125 ft. (Wet).
N. E. Cor. Archer-av. and 56th-av.
L. FICKLEN & CO., 111 W. Washington-st.

FOR SALE—CORNER 2D AND MARSHALL-blvd., opp. Harrison school. Address R 783, Tribune.

VACANT—NORTH SIDE.

Arcadia Terrace
The Beautiful
NORTH SIDE SUBDIVISION
ALONG THE NORTH SHORE CHANNEL, WESTERN, TO CENTRAL PARK-AV.
BRYN MAWR TO PETERSON-AV.
BIG PROFITS
AWAIT LOT BUYERS IN
THE 4TH ADDITION, NOW OPEN.
A CONSIDERABLE PORTION OF THIS NEW ADDITION IS WOODED. AS IN OUR PETERSON WOODS ADDITION.
THE NATURAL BEAUTY, THE IDEAL ENVIRONMENT AND CAREFUL RESTRICTIONS AND IMMEDIATE IMPROVEMENTS MAKE VALUES INCREASE RAPIDLY.
BUY NOW AT OUR LOW OPENING PRICES!
$9 TO $15 A FOOT; $10 MONTHLY.
$250 CASH, $10 MONTHLY.
PRICE INCLUDES SEWER, WATER, CEment walks, curbs, LARGE SHADE TREES.
YOU WILL APPRECIATE ARCADIA TERRACE WHEN YOU SEE IT.
WE INVITE COMPARISONS. LOOK AT OTHER SUBDIVISIONS, CONSIDER THEIR FUTURE, AND THEN COME AND SEE WHAT REAL ESTATE EXPERTS HAVE DECLARED THE BEST AND SAFEST INVESTMENT ON THE CHICAGO MARKET TODAY.
HOW TO GET THERE:
RAVENSWOOD "L" TO WESTERN-AV.
LINCOLN-AV. CAR TO LAWRENCE-AV.
WESTERN-AV. CAR TO LAWRENCE-AV.
LAWRENCE-AV. CAR TO WESTERN-AV.
BRANCH OFFICE, 4813 N. WESTERN-AV.
W. F. KAISER & CO.,
SUBDIVIDERS AND HOME BUILDERS,
60 W. WASHINGTON-ST.

FOR SALE—25 FT. FRONTAGE ON BROADway, near Thorndale L. sta., 4 and 6 rm. flats; $2,500. North Shore Savings Bank, 5045 Broadway.

FOR SALE—CLARK-ST. LOT IN HEART OF Rogers Park Business District, 50x100 feet; $125 per foot. Owner. Address A H 125, Tribune.

FOR SALE—BARGAIN IF YOU BUY WITHin a week, business lot in Arcadia-terrace; cash only. Address R 568, Tribune.

FOR SALE—RAVENSWOOD MANOR—BARgain—Flat lot, $1,125; bungalow lot, $1,100. Owner, 4635 Ainslie-st.

FOR SALE—RESTRICTED LOTS IN BIRCHwood 220 ft. dp.; TERMS. CHAS. W. BRIGHAM & CO., Broad Stripe, N. W. L.

VACANT—NORTHWEST SIDE.

FOR SALE—AT A BARGAIN, ONE OF THE most desirable lots in Ravenswood Manor. Address R 192, Tribune.

REAL ESTATE FOR SALE.
HOUSES—NORTHWEST SIDE.

$100 DOWN
Balance same as rent.
BUNGALOWS.
NORTHWEST SIDE OFFICE, cor. Northst. and La Vergne. Take any car eastbound to Cicero (48th), transfer to North-av. and walk west 3 blocks. Price $3,975 to $4,075. Monthly payments $29.75 to $27.50 a month. Salesman on premises from 2 to 6 P. M.
CHICAGO'S LARGEST BUILDERS OF BUNGALOWS.
RAYMOND C. HANCOCK & COMPANY,
10 S. La Salle-st.
Phone Franklin 1746.

FOR SALE—NEW MODERN BUNGALOW.
3627 N. Lawndale-av., nr. new Park View station on C. & N. W. railway station, half way between Avondale and Irving Park, every modern convenience; $50 cash, monthly payments; Oct. 1st; open for inspection every day 2 to 5 p. m. Sunday all day.
W. K. YOUNG & BRO., BANK FLOOR,
Cash, $200—$20 Per Mo.
OLIVER L. WATSON, 69 W. Washington.

FOR SALE—BUNGALOWS, STUCCO. WE have just completed 6 of the finest in the city, each with 5 large, light, airy rooms; hardwood floors; tastily decorated and finished throughout, you will get together on prices and easy terms, etc.; furnace heat; price $4125 ea. ft. lot; $4,000 on easy terms.
FISCHEL & SON, 1017 Milwaukee-av.
Phone Irving 572.

FOR SALE—BEAUTIFUL, 3 ROOM BUNGAlow homes, $100 to $200 cash and small monthly payments; 3 blocks from 2 car line; large lots; bullets, bookcases, laundry tubs; you can duplicate our homes in this or any other section for money invested. Jesse & Schorsch, Irving Pk.-blvd. and 63d-av.

FOR SALE—ATTRACTIVE 6 ROOM RESIdence, Irving Pk.; large living and dining rooms; 3 closets; hardwood floors throughout; special bargain, $4,800; 10% cash. Call at branch office, Hamlin-av. and Byron-st.
KOESTER & ZANDER, 140 N. Dearborn-st.

FOR SALE—BUILDERS, ATTENTION. 75 or 100 feet, ripe for improvement, near Cicero and Milwaukee-av. car lines; paved streets; $20 per ft. cash. Call 9000 N. Milwaukee-av.
KOESTER & ZANDER, 140 N. Dearborn-st.

FOR SALE—I WILL SELL MY NEW BRICK bungalow at a great discount. See it and if it suits you we will get together on price and terms. 6223 Bernice-av. J. E. BULLARD, 913 Ashland Blk. Central 2656.

FOR SALE—4062 KILBOURNE-AV., IN Irving Park, 6 room house; h. w. heat; 33 ft. lot; street paved; only $2,000; $500 cash down. G. E. BULLARD, 913 Ashland Blk. Central 2656.

FOR SALE—SECTION LINE LOT BARgains in Irving Park on Cicero, Belmont, and Central-avs.; also Belmont-av. and Kilpatrick.
KOESTER & ZANDER, 143 N. Dearborn-st.

FOR SALE—NEW 6 ROOM HOUSE, FURnace, large closets, 50 ft. lot, steam and vapor installations; monthly payments. 4633 N. Keston-av.

FOR SALE—BARGAIN—BRICK COTTAGE, including stove. 2725 Evergreen-av.

HOUSES—WEST SIDE.

FOR SALE—
$100 CASH, $5 PER MONTH.
Lot with sewer and water, facing beautiful City Park, $270; near schools, churches, stores, and Cottage Grove car line for $100 cash and a few left. Send for plat. Call branch office, 301 E. 87th-pl., Saturday or Sunday p. m.
JOHN M. GRAHAM,
1203 Chamber of Commerce Bldg. Main 836.

FOR SALE—
DESIRABLE VACANT.
Loomis-st., Ada, and Bishop, between 67th and 68th; all improvements; 30 mins. to city.
GLASS, V. MOSER & CO.,
39 S. La Salle-st.
Central 2373.

FOR SALE—50X130 FT., ON DANTE-AV. near Clinton-av. Only 6 blks. from car line; flat; great transportation. WHITE & COLEMAN, Owners, Borden Blk. Tel. Rand. 5106.

FOR SALE—WE ARE SELLING EVERY LOT in Avalon Park at a "FLY" station. Send for circular. E. B. SHOGREN & CO., 840 First National Bank Building.

FOR SALE—BUNGALOW-AV., NEAR elec. lights; streets paved; Mst. L. (Garfield Pk.); direct to Loop; $150 & up. Oak Park-av. car; $4 per month; $5,000 part payment, bal. as rent.
OAK PARK IMPROVEMENT COMPANY,
607 S. Oak Park-av. Tel. O. P. 4000.

FOR SALE—OR TRADE—100X125 ON 26TH-st., near Wentworth-av., good location for factory; bldg. 3 story, 50x126. Address F X 858, Tribune.

FOR SALE—MUST SELL FOR CASH ONLY 50 ft. on 76th-st., near Paxton-av.; act quick. Address T S 842, Tribune.

FOR SALE—SEE STONY ISLAND MANOR, 87th-st. and Stony Island-av. H. TELLER ARCHIBALD & CO., 30 N. La Salle-st.

FOR SALE—CHOICE LOTS IN MARQUETTE Manor; $750 each. Terms. Address S 340, Tribune.

FOR SALE—COR. ON MARQUETTE-RD., 124x100. Owner, Phone Hyde Park 3189.

VACANT—SOUTHWEST SIDE.

A Great Bargain
ONE HALF ACRE
ONLY $475.
ONLY $50 CASH, $10 MONTH.
Located on corner near 58th-st. and 48th-av., only 3 blocks from Archer-av. car. 5c fare to all parts of Chicago.
COME OUT AND SEE THIS BARGAIN.
Take the Archer-av. Limits car; ride to end of line.
Make no mistake; see us.
W. F. KAISER & CO., Subdividers and Home Builders, 48th and Archer-ava.
Office in big white building across from terminal depot.
Office open every day and Sunday.

FOR SALE—
A GROWING FUT. TRANS. CORNER.
72x125 ft. (Wet).
N. E. Cor. Archer-av. and 56th-av.
L. FICKLEN & CO., 111 W. Washington-st.

FOR SALE—CORNER 2D AND MARSHALL-blvd., opp. Harrison school. Address R 783, Tribune.

VACANT—NORTH SIDE.

Arcadia Terrace
The Beautiful
NORTH SIDE SUBDIVISION
ALONG THE NORTH SHORE CHANNEL, WESTERN, TO CENTRAL PARK-AV.
BRYN MAWR TO PETERSON-AV.
BIG PROFITS
AWAIT LOT BUYERS IN
THE 4TH ADDITION, NOW OPEN.
A CONSIDERABLE PORTION OF THIS NEW ADDITION IS WOODED. AS IN OUR PETERSON WOODS ADDITION.
THE NATURAL BEAUTY, THE IDEAL ENVIRONMENT AND CAREFUL RESTRICTIONS AND IMMEDIATE IMPROVEMENTS MAKE VALUES INCREASE RAPIDLY.
BUY NOW AT OUR LOW OPENING PRICES!
$9 TO $15 A FOOT; $10 MONTHLY.
$250 CASH, $10 MONTHLY.
PRICE INCLUDES SEWER, WATER, CEment walks, curbs, LARGE SHADE TREES.
YOU WILL APPRECIATE ARCADIA TERRACE WHEN YOU SEE IT.
WE INVITE COMPARISONS. LOOK AT OTHER SUBDIVISIONS, CONSIDER THEIR FUTURE, AND THEN COME AND SEE WHAT REAL ESTATE EXPERTS HAVE DECLARED THE BEST AND SAFEST INVESTMENT ON THE CHICAGO MARKET TODAY.
HOW TO GET THERE:
RAVENSWOOD "L" TO WESTERN-AV.
LINCOLN-AV. CAR TO LAWRENCE-AV.
WESTERN-AV. CAR TO LAWRENCE-AV.
LAWRENCE-AV. CAR TO WESTERN-AV.
BRANCH OFFICE, 4813 N. WESTERN-AV.
W. F. KAISER & CO.,
SUBDIVIDERS AND HOME BUILDERS,
60 W. WASHINGTON-ST.

FOR SALE—2 FT. FRONTAGE ON BROADway, near Thorndale L. sta., 4 and 6 rm. flats; $2,500. North Shore Savings Bank, 5045 Broadway.

FOR SALE—CLARK-ST. LOT IN HEART OF Rogers Park Business District, 50x100 feet; $125 per foot. Owner. Address A H 125, Tribune.

FOR SALE—BARGAIN IF YOU BUY WITHin a week, business lot in Arcadia-terrace; cash only. Address R 568, Tribune.

FOR SALE—RAVENSWOOD MANOR—BARgain—Flat lot, $1,125; bungalow lot, $1,100. Owner, 4635 Ainslie-st.

FOR SALE—RESTRICTED LOTS IN BIRCHwood 220 ft. dp.; TERMS. CHAS. W. BRIGHAM & CO., Broad Stripe, N. W. L.

VACANT—NORTHWEST SIDE.

FOR SALE—AT A BARGAIN, ONE OF THE most desirable lots in Ravenswood Manor. Address R 192, Tribune.

REAL ESTATE FOR SALE.
VACANT—NORTHWEST SIDE.

FOR SALE—COME OUT SUNDAY to NORWOOD PARK LOT SALE.
Lots as low as $61.
Take Milwaukee-av. car to corner of Milwaukee and Lawrence-av. FREE AUTO to PROPERTY.
McCOLLAM & KRUGHEL, 127 N. Dearborn.

FOR SALE — MILWAUKEE-AV. LOTS along the new car line; new business district at Maynard-st.; residence lots as low as $250. Easy terms. Buy now; values rising faster here than anywhere in Chicago.
W. F. STANAGE, 3901 Milwaukee-av.

FOR SALE—A FINE S. E. CORNER, 65XIM, 1 bl. n. of LaBranche-av. and near Havenswood "L"; just ripe for flat bldg. Address R 688, Tribune.

FOR SALE — BARGAIN, 36X125, NEAR North and Cicero-ave.; ripe for improvement; worth $575; need cash; this week $450. Address C J 194, Tribune.

FOR SALE—RAVENSWOOD MANOR—BARgain; flat lot and bungalow lot. Address E S 688, Tribune.

VACANT—WEST SIDE.

FOR SALE—LOTS, $100 EACH; LESS THAN ACRE PRICES.
5, 10, or 20 lots for $100 each; cash or half cash; south of 26th-st. and west of Oak Park-av.; agent on ground.
W. A. MERIGOLD & CO., 79 W. MONROE-ST.
CENTRAL 8145. 407 RECTOR BLDG.

FOR SALE—SPECIAL—BEAUTIFUL 8 ACRE tract in city limits; one car line; fine soil; $4,000; worth double; easy terms. Address E X 307, Tribune.

FOR SALE—LOT 50X125, TRIPP-AV., NEAR Belmont. North 3200; takes $700. Owner; Address R 302, Tribune.

MISCELLANEOUS—SOUTH SIDE.

FOR SALE — GREATEST BARGAIN IN houses and flats or vacant in Chicago.
E. E. BALDWIN & CO., 5450 Indiana-av.

REAL ESTATE—MFG. PROPERTY.

FOR SALE—
FACTORY SITES.
LARGE OR SMALL.
On Indiana Harbor Belt R. R., with side track facilities; low prices; easy terms.
W. F. KAISER & CO.,
48th and Archer-ave.
Telephone Drover 4011.

FOR SALE—MANUFACTURERS ATTENtion: Only $1,600 for 2 lots over 4,000 sq. ft. to use as Main gun parlors, sleeping car depot, La Salle and Van Buren, for the 11:45 a. m. or 1 p. m. train, Sunday, Sept. 19. Trains leave from gate No. 9.

See our salesman at gate No. 9 ten minutes before train time. He has round trip tickets.
W. F. KAISER & CO.,
Subdividers and Home Builders,
60 W. Washington-st.

FOR SALE—TRACTS; 7 LARGE ROOM MODern home, light and airy; hot water heat; gas and electric light; 2 blocks from car line; fine condition; lot 50x200. Price $6,500. Any reasonable terms accepted.
NEWTON R. LAUREN & CO.,
110 S. Dearborn-st.

FOR SALE—99TH-ST., 6 R. HOUSE, BATH, gas, furn. heat; easy terms; price $2,450.
ON 95TH-ST., 5 room bungalow, 8 rms., bath, 50x280; price $3,500.
L. FICKLIN & CO., 111 W. Washington, or Branch Office.

FOR SALE—JUST COMPLETED, HIGH grade, new 6 room bungalow; choice location, NEAR MADISON-ST. AND 50 FARE; lot, 40x125; terms. HORACE E. BENT, 133 W. Washington, or DODGE & CHURCH, Evanston.

FOR SALE—WILMETTE—NEW 5 RM. CEment home, water heat; best location, glass dining and sleeping porches, tile bath; $7,500.
E. BARRETT & CO., End of L, Wilmette.

FOR SALE—LOTS, BUBBARD, WOODS; villas; new streets, new homes; low prices; choice, wooded; send for plat. Rogelin-Jensen & Co., Ph. 1584 Rand. Reaper Block.

FOR SALE—WEST SIDE WILMETTE AND Grosse Point lots; several bargains for cash or time; will build to plans. J. J. PETERS, Grosse Point, Ill.

FOR SALE—REMARKABLE VALUES IN HOMES—WINNETKA to LAKE FOREST; $5,000 to $50,000. WILLIAM & CO., 24 N. Dearborn-st. and Hubbard Woods.

FOR SALE—NORTH SHORE PROPERTIES. MURRAY & TERRY, 40 N. Dearborn-st.

FOR SALE — KENILWORTH VACANT property, estate of Joseph Sears. Tel. Franklin 3662. 1440 Otis Bldg. 10 S. La Salle-st.

REAL ESTATE—SUB'N—N. W.

FOR SALE— —FOR SALE
35 MINUTES FROM THE LOOP.
DESPLAINES
BARGAINS.
¼ ACRE.....$350
$10 CASH—$5 MONTHLY.
EQUAL TO FIVE CITY LOTS.
NO DEPTH.
LARGE TREES—BLACK SOIL.
FREE TICKETS at gate 7 Chicago & Northwestern Depot, 1:30 p. m. Saturday and Sunday.
HERBERT H. WEBB, Owner
192 N. Clark-st. Main 2696.

FOR SALE—BY EASY TERMS OR EXchange, choice 5½ acres with modern 7 room house, elec. light, furnace heat, brick basement, large barns, on Wheeling-st., between Wheeling and Shermerville; fine location for chicken farm; not far from C. M. & St. P. R. R. or Soo Line; $1,000 cash bal. easy terms or exchange for cottage or two flat bldg. JOHN HEIM, 5148 N. Ashland-av.

FOR SALE—SACRIFICE FINE INLAND estate; 1 hour's ride northwest of Chicago. Address J F 585, Tribune.

FOR SALE—EXCEPTIONAL FINE H. BOCK Central Austin. A. E. HAWES, 710 N. Central-av. Ph. Austin 928.

REAL ESTATE—OAK PK., AUSTIN.

$100 DOWN
Balance same as rent.
BUNGAL

REAL ESTATE LOANS.

SECOND MORTGAGE LOANS MADE ON Chicago real estate in amounts ranging from $500 to $1,000; at ... COMMISSION.

No delay; money in 24 hours. We loan our own money.

CHARLES A. HILL, MORTGAGE BANKER, 105 MONROE-ST., THE CENTRAL BUILDING.

REAL ESTATE LOANS
On Building or Improving Purposes.
Promptness in amounts of $5,000 to $5,000 on new or reputable new brick two and three apt. buildings; no commission; personal service.
H. W. C. DICKINSMANN & CO.,
69 Cola Bldg., 124. 10 S. La Salle-st.

WE LOAN MONEY TO LOAN ON FLAT BUILDINGS. We lend our own money and will give liberal and definite options on equities. We want good loans. Our terms are very reasonable.
JOHN H. CULNON & CO.,
Central 616. 72 W. Washington-st.

LOANS ON CHICAGO REAL ESTATE.
OGDEN, SHELDON & CO.,
BUILDING LOANS A SPECIALTY.
199 N. CLARK-ST.

MONEY TO LOAN—
ON CHICAGO REAL ESTATE.

SWEDISH-AMERICAN BANK, 208 S. La Salle-st.

MONEY TO LOAN IN ANY AMOUNT
FROM $1,000 TO $200,000.
Rate 5%; if security warrants.
BARON BILLINGS, personally desired.
HENRY A. KNOTT,
Room 1, M. C. A. Bldg., 19 S. La Salle-st.

JOHN F. MARSH & COMPANY, BANKERS,
1020 TRIBUNE BUILDING.
Second mortgage loans and loan funds for large corporations and many individuals.
BUILDING LOANS A SPECIALTY.

A CLIENT DESIRES TO SELL $8,250 6% first mortgage bonds on Chicago real estate; worth 125. Will sell to net 6%. Address C 84, Tribune.
C. T. GLEASON & CO., 1032 E. 43d-st. Kenwood 8126.

LEON J. KLEIN & COMPANY, CHICAGO'S Second Mortgage Bankers, 606 Tribune Bldg.; Clark and Monroe. Tel. Randolph 194. Loans small or large. You might be satisfied elsewhere; you are sure to be with us.

SECOND MORTGAGE LOANS PROMPTLY made; reasonable rates; interest 5½ per cent monthly payments.
REAL ESTATE MORTGAGE CO., LTD.,
108 N. Dearborn-st.

LEGAL HOLDER OF 5 YEAR 6 PCT. $50,000 first mortgage, amply secured on healthy piece subdivision, desires to convert in cash for new business proposition. Will sell to net buyer 7 pct. Address C F 97, Tribune.

BUILDERS, ATTENTION—
We have a large fund to loan on apt. bldgs. Ph. or come; quick action. West Side Trust and Savings Bank, 12th and Halsted-sts. Phone Canal 1008.

EXCHANGE—APARTMENTS, FLATS, BLDGS. $10,000 to $100,000 and over.
If you are owners will consider clear property improved, or farm lands.
FRANK J. LANE,
Bank Floor, 40 N. Dearborn-st.

EXCHANGE—3017 WILSON-AV., NEW 2-flat, 3 rooms and sun parlors each flat, 6 rooms and modern; 3 blocks to sta. N. W. L.; will take clear lot or vacant. Open every day. 3 to 5.

FOR HOUSE, 2 FLAT, OR GOOD VACant lot at building, then submit what you have to 2123 Prairie-av. Rent $2,100. Mtg. loan $15,000, 6%. Value $25,000.
MCKENZIE, 30 N. Dearborn, R. 409.

LEGAN—NEW MODERN 18 APARTment building in Ravenswood; rental price $39,000; mtg. $21,500; will take vacant or clear lot. Address C J 240, Tribune.
H. & MIKSCH, 2006 Lawrence-av.

EXCHANGE—CLEAR VACANT, RIPE FOR improvement; $7,000 investments. Owner; we build and furnish all money. Profit when building is sold, netting 20 per cent. Address 26, Tribune.

COMPLETED, 3 FLAT BLDG., NEAR Austin High school; 3-5 room and sun parlor; exchange for clear 2 flat on N. Side.
REAL ESTATE SYNDICATE, 1140 Broadway. Edgw. 3503 and 3502.

EXCHANGE—VACANT, OLD IMPROVED AND for unimproved; clear.
C. G. W. STEWART, Trib. Bldg. 29 S. La Salle-st.

EXCHANGE—VACANT, OLD IMPROVED AND for unimproved; clear or encumbered.
KRAUSE, BEAK & CO.,
Tel. Main 3210. 118 N. La Salle-st.

EXCHANGE—$6,000 6 FLAT, NEAR WASHING-ton-blvd; 2 private porches; rental $3,700; will exchange something clear and cash the equity. Address C A 571, Tribune.

EXCHANGE—LOANS NEGOTIATED; BUILDING loans $20,000, splendidly located for 6 flats; WM. R. HUMPHREYS & COMPANY, 134 La Salle-st. Franklin 795.

MONEY TO LOAN ON CHICAGO REAL ESTATE; low rates; prefer small loans. JAMES A. McLANE & CO., Title and Trust Building.

MONEY TO LOAN—
on Chicago and suburban real estate.
MORTGAGE LOANS NEGOTIATED.
MEAD & COE, 69 W. Washington-st.

BEFORE MAKING YOUR 2D MTGE. SEE us; we will make you a liberal loan at lowest rate without delay.
H. W. STEWART & CO., 11 S. La Salle-st. Rand. 4090.

SECOND MORTGAGES MADE ON COOK county real estate in 24 hours. DUFF & KENNEDY, Second Mortgage Bankers, 6 Dearborn-st.

TO IMPROVE YOUR VACANT LAND; EXPERience will furnish loan on your lot; lowest rate; complete building. Price reasonable; estimates free. Address E A 236, Tribune.

WE LOAN MONEY ON IMPROVED CHICAGO business and building loans; improved farms and large improved ranches. Address O 111, Tribune.

LOANS—TO 10 YR. TERM; ANN. PAYMTS. Lowest rates. Ins. Exch. Bldg. Cent. 1207. Ins. Exch. Bldg. Cent. 1207. Insurance Co., 106 S. La Salle-st. Rand. 7500.

MONEY TO LOAN AT LOWEST RATES ON improved Chicago real estate security.
C. KNIGHT & CO., 1418 Washington, Leyden Building.

IMPROVED PROPERTY & BLDG. LOANS.

S. & B. LOEWENSTEIN, 40 N. Dearborn-st.

MONEY TO LOAN ON 2D MORTGAGES; lowest rates in Chicago; no delay; any amount.
WOOLF, 1000 Rector Bldg.

MONEY ADVANCED QUICKLY FOR GOOD real estate improvements.
WM. J. BENNETT, 1 W. Washington-st.

MONEY TO LOAN, 5 AND 5½%; AMOUNTS $1,000 and upward; improved property only. WM. H. HOLLAND & CO., 30 N. La Salle-st.

LOANS UP ON VACANT OR IMPROVED property; no delay. PH. ZOLLER & SON, 1 N. La Salle-st. Central 3850.

LOANS ON CHICAGO REAL ESTATE; ALSO other country property; will trade for farm, city or suburban property; quick action. Wright, Todd & Co., 140 S. Dearborn-st.

MONEY TO LOAN; PRIVATE FUNDS. ON Ch. improved property; no delay. WM. H. FAIRWEATHER, 1204 Con. Nat. Bk. Bldg. Franklin 214.

DRAPER & KRAMER, 25 N. DEARBORN-ST. Building loans made on Chicago real estate at 6 per cent. Monthly payments if desired. Mail full details of what you want. C. W. MILLS, 5 N. La Salle-st.

Houses.

EXCHANGE—BEAUTIFUL RESIDENCE lot, choice garage; 75 feet of ground; well located for improvement; small cash and trade for equity.
GEO. M. SHOTWELL & CO., Cottage Gr. Ave. and Hildreth-st.

EXCHANGE, RENT, OR SALE—BRYANT-ave. frame residence and brick garage, 4 rooms and bath; 2 blocks to Roseland cars. Owner parties accepted; price $10,000; will exchange for $4,000 equity.
FARM FOR $4,000 EQUITY IN SUBURB; land farm or vacant lot for $6,500 equity in 4 flat. CLYDE A. BLAIR, 29 S. La Salle-st.

EXCHANGE—CALIFORNIA BUNGALOW, San Diego; clear; new, mod.; 6 rooms; sun parlor; location; will accept good vacant North or West Side lot. Address C J 242, Tribune.

EXCHANGE—NEW MODERN BRICK BUNGALOW, 7510 S. MORGAN, TO EXCHANGE for vacant or clear property. Owner, 7510 S. Morgan. Phone Wentworth 2502.

EXCHANGE—SIDE BRICK COTTAGE, 6 N. W. side 2 or 3 story brick bldg. Address C W 164 W. Washington.

Vacant.

$30 FT. AT BYRON, COR. 68TH, near Ryan Pk. Blvd.; want improved property. 2 SOUTH PERRY & CO., 209 North Wells-st.

Miscellaneous.

FOR FARM, CITY OR SUBURBAN Write for Farm Exchange Bulletin describing 300 good listings for sale.
GEO. M. SMITH & SON (Est. 1902), Farmer Bldg.

FARM FOR $4,000 EQUITY SUBURBAN flat and farm, or vacant for $6,500 equity in 4 flat. CLYDE A. BLAIR, 29 S. La Salle-st.

EXCHANGE—PROPERTIES FOR EXCHANGE of all kinds; catch up any trade. State what you have and what you don't want. Describe details. Address C A 571, Tribune.

TO TRADE YOUR REAL ESTATE YOU want for what you do want.
WM. H. SIMONS, 30 N. Dearborn-st.

EXCHANGE—$2,000 OF EQUITY IN HOUSE, FOR small town or land. Address B C 22, Tribune.

EXCHANGE—CITY PROPERTY FOR FARMS for city property. Open evenings. Phone Harrison 1540. McDevitt, 5146 Chicago-av.

REAL ESTATE LOANS.

MONEY TO LOAN, 1 PER CENT, NO OTHER charges, on diamonds, watches, jewelry.
GEO. T. GOODMAN, 208 S. Dearborn-st.

FINANCE HIGH GRADE APARTment building propositions. Address P 589 Tribune.

REAL LOANS—LEGAL RATES; MONEY now on everything of value; diamonds, watches, furniture, instruments, firearms, fine tools, Victrolas, clothing, trunks, books, etc. DAVID STERN LOAN CO., 35 Madison-st. Phone Central 1585.

FIRST CENT OF VALUE LOAN ON DIAmonds, proportionately on watches, jewelry, pianos, legal rates; unredeemed pledges for sale. Mission, Northwestern Mutton; Life Bldg. W. Adams-st., near Dearborn-st.

THE STATE INDUSTRIAL WAGE LOAN OFFICE
25 N. DEARBORN-ST.
LOANS ON SALARY.
UNDISTRIBUTED SECURITIES.

LOANS ON WATCHES, DIAMONDS AND jewelry at lowest rates. GEO. M. POE, Reliable Pawnbroker, 34 W. Monroe-st.

BUILDING MATERIAL.

BUILDING BLOCKS FOR HOUSES, GAmbrel, bungalows, etc. Cheaper than concrete. Interlocking; splendid for building. Price $20,000. HENRY A. KNOTT, Room 1, M. C. A. Bldg., 19 S. La Salle-st.

RESTAURANT—OR SHD. NR. COTTAGE Grove; doing cr. business; must sell at once on account sickness; no agents. Address C 58 Tribune.

RESTAURANT—DOING GOOD BUSINESS; 4 block "L" sta. and r. dep.; $1,000 or best offer; terms; leaving city. 3125 W. 63d-st.

BUSINESS CHANCES.

AUTOMOBILE SALESROOM AND SUPPLY store—For sale; doing good business; have not enough capital to handle; will give services if wanted. Address F N 111, Tribune.

AUTOMATIC POPCORN POPPER—FOR sale—Popper (electric); small expense; chance; bargain; $175.00. Address P 198, Tribune.

AUTO REPAIR SHOP, LARGE GARAGE—Well located; cheap. Address S 400, Tribune.

BAKERY—OLD ESTABLISHED; DENVER, Colo.; wholesale and retail trade; big business; $4,000. Address F 280, Tribune.

BAKERY—HOME, WITH FULL LINE OF fixtures, with stock. 5129 Forest-av.

BARBER SHOP, NEW—TO LEASE—FURnished or unfurnished in new modern building on best business corner in busy industrial city of 5,000; best facilities, including hot and cold soft water and the only shower and tub baths in town; building contains department store employing 50 people, men's club and hall (private); 50 rooms for offices and other tenants; good opportunity for first class reliable tenant. H. A. BENT, Oshkosh, Wis.

BARBER SHOP—FOR SALE—3 CHAIRS; connected with modern home; cheap if taken at once. Inquire at 160 S. W. Main-st., Kaskaskia, Wis. KITTO & PAPPONE.

BARBER SHOP FOR SALE—3 WHITE chairs, bathtub, and everything up to date; the best shop in town; cheap rent. Address H 324, Tribune.

BARBER SHOP—OLD ESTABLISHED; SO. Side; reasonable; sell cheap; investigate. Address P 350, Tribune.

BARBER SHOP, POOL HALL, LONG LEASE. Bargain for cash. Address R 74, Tribune.

BEAUTY SHOP—BEST PAYING SHOP ON South Side; large patronage; 3 operators; splendid opportunity; HALSTED, 6500 S.

BEAUTY PARLOR—ESTAB. 8 YEARS; WILL sacrifice. Testimonials from hundreds of satisfied customers. Address S 404, Tribune.

BOARDING HOUSE—FOR SALE—30 RMS.; 25 boarders; inc. $1,000. Rent $115. Sell all or half interest. Address C 583, Tribune.

BRANCH MANAGER—LARGE OIL COMpany is establishing distributing plants in towns of 5,000 or over; salary and commission; experience unnecessary; must invest about from $2,000 to $5,000 in stock; must invest $2,000, which is fully secured. 1048 Otis Bldg., Chicago.

BUSINESS FOR SALE—OR EXCHANGE—FOR Chicago real estate; 160 acres; 100 acres under cultivation; 60 acres timber; 2 houses, 2 barns, 2 wells, 2 cisterns; 1 mile to school and church; 4 miles to railroad town; price $6,000; will take $1,000 to $2,000 in Chicago real estate. Address C J 244, Tribune.

CAFETERIA—IN GOOD LOCATION. BARgain if taken at once. Good reason for selling. Address P 2, Tribune.

CANDY, SODA, TEA SHOP—$400; GOOD payer; spl. inc.; rent $10. 1104 Wilson, nr. Broadway.

CAPITAL—IF YOU HAVE A GOOD BUSIness, amply secured on healthy piece of property and want more capital or want to retire from active business. If your business is a sound, legitimate one, we can probably find you capital wanted; no lobbying, oil, or speculative propositions. Address P 316, Tribune.

CAPITAL WANTED — ADDITIONAL TO extend going mfg. business; light, clean; investigate. Address P 319, Tribune.

CAPITAL—WANTED—$5,000, FIRST time. Low rate. Cost to equip $6,000. First receipts $100. WILSON, 109 N. Dearborn.

CAPITAL WANTED—AN ESTABLISHED business for ten years, doing over $300,000 business on men's and ladies' made to order suits, men's ready made suits, a large raincoat business, and a furnishing goods dept.; established and known throughout Indiana, with a 4-big following. Over 500,000 active names complete. Working under a small expense. Will have to be sold owing to the management engaging in other business. This business will be sacrificed. The only price that will be considered will be $10,000 cash for trades and no deferred payments. A golden opportunity to go with a legitimate business that will coin money with proper management. Appointments can be made for interviews and investigations by telephoning ahead to Wabash 1215. Address GOODMAN, 1215 Wabash-av., Chicago, Ill., and must be taken up no later than Saturday, Sept. 18.

CASH REGISTERS—ALL MAKES; BOUGHT, sold, exchanged; repairing; supplies. Address P 2, Tribune.

CIGAR, CONFECTIONERY STAND—PAYing; loop bldg. Chance for bright business man or woman. Address P 114, Tribune.

CIGAR STORE—FOR SALE—IN LOOP; GOOD loc.; old stand; must be sold at once on account of death. Tel. Franklin 1858.

CIGAR, TOBACCO AND CONFECTIONERY Store—For Sale. 1250 Sedgwick-st.

CONFECTIONERY STORE AND FANCY bakery—For Sale—First class; fine South Side location; growing trade; good reason for selling. Address P 2, Tribune.

DELICATESSEN AND HOME BAKERY—1ST class; est. 3 years; fine chance for couple or 2 ladies; living rm. Will sacrifice for quick sale. 2139 Broadway.

DELICATESSEN, GROCERY STORE—GOOD corner; a good stand for young couple or widow; $650. 2911 Cityborne-av.

DELICATESSEN—LOW GROCERY—GROWing neighborhood; $750. 1019 E. 47th-st.

DELICATESSEN, CONFECT.—BEST, 2 THEaters; $375 cash. 6224 S. Ashland.

DELICATESSEN, FISH STORE—PAYING, all modern, $400. 3706 Indiana-av.

DELICATESSEN, FISH STORE—$350.00 OR best offer takes. 3761 Sheffield-av.

DELICATESSEN, SPORTING FOR SALE—$600. Wentworth-av. Call after 6 p. m.; no agents.

DELICATESSEN, GROCERY—ROOMING house dist.; bargain. 34 N. Curtis-st.

DENTAL OFFICE AND PRACTICE—TRANSferred for account new complete equipment; cheap. Terms. Phone Drexel 80.

DENTIST EQUIPMENT AND PRACTICE for sale; BIG SNAP. Suite 1006-1007, 1 W. Madison-st.

DENTISTS—ESTABLISHED, WANT DR. TO locate with him. Ph. Irving 261 Irving-pk.-blvd.

DRUG STORE—NEW COMPLETE STOCK, located in very live South Side corner; live, growing community; long lease. 2268 E. 75th, cor. Crandon-av.

DRUG STORE—FOR SALE—COR. 19TH AND Woods-sts. Call bet. 2-4 p. m. Can. 255.

GARAGE WANTED—I HAVE $3,000 TO $4,000 for a good live business; state full particulars. Address F F 101, Tribune.

GENL. HARDWARE STORE—ESTB. 1884; sheet metal works, fully stocked; good estab. trade; excl. loc.; must be sold by administrator at once. Address C J 512, Tribune.

GRO. MARKET—DOING $400 TO $500 A week; meats (op. counters, large ice & cooler); in best shape; everything up to date. Will invoice about $2,800 will handle. Take mortgage for $1,500. 6141 S. Halsted-st. Wentworth 2202. Best place to make good. Small expense. Address O 583, Tribune.

GROCERY AND DEL.—MUST SELL AT once; reas. for doing good cash business. 3236 E. 89th-st. Went. 5044.

GROCERY AND DELICATESSEN—FINE fixtures; large stock; living rms.; stm. ht.; cheap for cash. 6328 S. Racine-av.

GROCERY AND DEL.—FOR SALE—3 LIVing rms.; cheap rent; good loc.; rent paid until Oct. 1st. Address G 470, Tribune.

GROCERY, DELICATESSEN — PAYING; good stock; reas.; N. S. Address S 452, Tribune.

GROC. AND MEAT MRKT.—FOR SALE—Any offer. 1154 Milwaukee. Ph. Mon. 5409.

HOTEL WANTED—WILL INVEST UP TO $2,500 cash in good city or country hotel; give full particulars in first letter. Address R 546, Tribune.

ICE CREAM-FRUIT STORE—$1,500; COST to equip $3,000; clears $150 mo.; cannot be equaled. WILSON, 109 N. Dearborn.

INVESTMENT, $10,000.

An established printing company requires immediately $10,000 for business extension; phenomenally successful year; big contracts on hand; demand more capital for their expeditious handling. Loan secured by bonds, giving security underlying entire undertaking. Appraised at $30,000. Write for interview.
Write or phone for appointment to R. B. SWIFT REAL ESTATE LOANS, 1 W. Washington-st.

INVESTMENT—AN EXCEPTIONAL OPPORtunity is open to a man of action, who can invest $6,000 or more and who can devote his time to the business; must be capable of taking entire charge; must be thorough mechanic and experienced in storage batteries and electric motors for automobiles. Give full particulars and references in first letter. Address C J 515, Tribune.

INVESTMENT—WANTED, WIDE AWAKE business man or good company financially able to manufacture and handle on a big scale my patented perfection foot lever starter for Ford car; will demonstrate. Address T 74, Tribune.

INVESTMENT—INDUSTRIAL PREFERRED stock; $1 par shares of common as bonus; pick a winner; watch it grow. Address T 231, Tribune.

INVESTMENT—$5,000 AND SERVICES TO invest in established business. Address T 225, Tribune.

LUNCHEON PARLOR—EXCELLENT LOCATION; large trade; good stock; must sell account of health. Address R 157, Tribune.

LUNCHROOM, RESTAURANT—$5,500. PRIvate party; 3 years' lease. Cost to equip $6,000. First receipts $100. WILSON, 109 N. Dearborn.

MAIL ORDER—AN ESTABLISHED BUSIness for ten years, doing over $300,000 business on men's and ladies' made to order suits, men's ready made suits, a large raincoat business, and a furnishing goods dept.; established and known throughout Indiana, with a 4-big following. Over 500,000 active names complete. Working under a small expense. Will have to be sold owing to the management engaging in other business. This business will be sacrificed. The only price that will be considered will be $10,000 cash for trades and no deferred payments. A golden opportunity to go with a legitimate business that will coin money with proper management. Appointments can be made for interviews and investigations by telephoning ahead to Wabash 1215. Address GOODMAN, 1215 Wabash-av., Chicago, Ill., and must be taken up no later than Saturday, Sept. 18.

MAIL ORDER—AM STARTING BUSINESS; want meritorious articles to handle or manufacture; bring samples. STROBEL, 606 Borden Block.

MAIL ORDER BUSINESS—$100 STARTS you at home, $5 profit each order; handle own money. 503 Dickey Bldg.

MANUFACTURER OF HIGH GRADE PATented specialties, indorse dand recommended by highest authorities offers exceptional ground floor opportunity to careful investors. Address R 575, Tribune.

MEAT MARKET—NET WEEKLY PROFIT $50 to $60. 2101 Indiana-av.

MEAT MARKET—FOR SALE OR RENT—Fixtures can be moved. 851 E. 69th.

MILLINERY STORE—TO WHITE OR COLored; well est.; must sell account of sickness; bargain. Call—809½ E. 35th-st.

PORTABLE POPCORN, PEANUT, CANDY, Cigar Stand—Complete. $500.00 cash. 3127 North-av.

PHOTOGRAPHIC STUDIO—FOR SALE—OLD established; everything in fine shape; worth $600; will sell for less than half; an sick and can't stand the business; a snap for a young man starting in business; don't miss this offer. HERLEMAN, 4140 Wentworth-av., Chicago.

PHOTO STUDIO — FOR SALE — FULLY equipped; established trade; personal reasons cause for urgent sale; will pay back investment in three months. Receipts; call after 10 a. m. Vernon Studio, 421 E. 51st-st.

PHOTO-ENGRAVING PLANT—NEW MAchines and complete shop; ready to occupy; wonderful location; cheap rent; will sell at your price; no agents. Address S 569, Tribune.

PHYSICIAN—GOOD PRACTICE IN N. S. Wis., given to applicant if taken before Oct. 1st; several appointments can be transferred; this is a snap. Address C J 15, Tribune.

POPCORN, CONFECTIONERY MFG.—GOOD business; $750. Address R 120, Tribune.

PRINTING PLANT—FOR SALE—10 YEAR established; modern machinery; inventory $25,000. Yearly sales $35,000. Good reason for selling. Address P 1, Tribune.

PRINTING PLANT—FOR SALE—10 YEAR established; modern machinery; inventory $25,000. Yearly sales $35,000. Good reason for selling. Address P 1, Tribune.

RESTAURANT—ON CORNER; DOING GOOD business; will sell at once; $1,000 cash; will stand closest investigation. Address C J 96, Tribune.

RESTAURANT—FOR SALE; GOOD LOCATION; doing good business; will sell cheap; investigate. Address P 350, Tribune.

RESTAURANT—DOING GOOD BUSINESS; 4 block "L" sta. and r. dep.; $1,000 or best offer; terms; leaving city. 3125 W. 63d-st.

RESTAURANT AND LUNCHROOM—GOOD BUsiness; excellent location. 22 E. 63d-st.

RESTAURANT—LUNCHROOM — GOOD BUsiness; excellent location. 22 E. 63d-st.

RESTAURANT—EXCEL. LOCATION; GOOD business; sell (rea.); terms. 3863 Wentworth.

RESTAURANT—FOR SALE IN MPA. DIST.; owner leaving city. 518 St. Clair-st.

SALOON PARTNER WANTED, TO BUY half interest busiest transfer corner in city; large wine room and cabaret; also business lunch. This is the best proposition ever offered. Only responsible party; state age and experience; applicant not rejected; terms cash private; no agents or tossers need answer. Address P X 407, Tribune.

SALOON—GOOD SALOON FOR SALE; $1,600; sacrifice; $60 daily business; other trade; give good lease or will trade for vacant or improved. Address C W 160, Tribune.

SALOON—SO. SIDE; OLD ESTABLISHED; no opposition; good location; (rent) owner retiring. Address C F 830, Tribune.

SALOON—FOR SALE—SOUTH SIDE PLANing mill district. Apply Pilsen Brewing Co., 26th and Albany-av.

SALOON—GOOD CORNER; FINE LOCAtion for German Catholic. Address C W 648, Tribune.

SALOON LICENSE LEASE; GOOD LOCAtion; cash or R. E. Address R 524, Tribune.

SALOON—FOR SALE—CHEAP; GOOD location; must sell; wife sick. Apply 1000 Noble-st.

SALOON AND HALL FOR SALE—FIRST class. Address R 504, Tribune.

SALOON—TRANSFER CORNER—TO RENT. Apply Wacker & Birk Brewery, 2d-av.

SALOON—FOR SALE—CORNER; GERMAN neighborhood. Address P X 420, Tribune.

SALOONS, TWO—FOR SALE—LIVE PLACES in South Side; large patronage; 2 operators; splendid opportunity. HALSTED, 6500 S.

SHOE STORE—SACRIFICE; GOOD NEIGHborhood; high class established trade; must be sold to be appreciated; $2,000 cash offer; will sell entire stock; will not divide. Address R 84, Tribune.

TAILOR BUSINESS—OLD ESTABLISHED; 12 years in loop; spl. 2 trades; am retiring from business; good chance for tailor who is a hustler. Address O B 836, Tribune.

TEA STORE—GOOD LOCATION; NEW fixtures; stock worth $1,800; no reasonable offer refused. 1247 Montrose-av.; no dealers.

THEATERS—MUST SELL OR RENT TWO photo play theaters; 1st class and up to date in every respect; 10c admission; good neighborhood; investigation solicited; reasons for selling, other business. Kimball Theater, 2151 Fullerton-av., and Stevens Theater, 5052 Broadway.

THEATERS—TWO BIG BARGAINS; CITY N. Side, seats 1,000, $1,000 cash; City S. Side, seats 1,200, $2,000; easy terms. Some to rent. U. S. Bus. Exch., 145 S. Dearborn-st., R. 907.

THEATER AND MOVING PICTURE MONEY; CIRcumstances compel; will bargain; act quick. PLB, owner, Humboldt 3858.

THEATER FOR SALE—800 SEATS; NORTH; excellent business; must be expensed; no brokers. Address R 894, Tribune.

THEATER—TO RENT—800 SEATS; FULLY equipped. Call 5300 Cottage Grove-av.

THEATER—TO LOAN $2,000 ON A1 COLLAT-eral; earn 15% on loan; get the plan. Address P 537, Tribune.

FOR SALE—100 ROLLS READY ROOFING; 100 rolls guaranteed ready roofing, $100. MILLER SALVAGE CO., 1118 W. Madison-st.

HIGHEST SPOT CASH PAID FOR STORES and fixtures. Call or write quick action. DAN FINE, 207 S. Halsted-st. Tel. Monroe 4129.

DO YOU WANT TO SELL, ARE YOU IN the market to buy or see CHICAGO BUSINESS EXCHANGE, 315 S. Dearborn. Rand. 3722.

WANTED—$5,000 IN ESTABLISHED BUSIness; will stand closest investigation. Address C W 326, Tribune.

WE BUY STOCKS DRY GOODS, SHOES, etc. WILDAUER, 4039 Michigan-av.

DUNBAR POPCORN MACHINE FOR SALE; excellent condition. Phone Yards 1602.

WANTED—SWEERS 6A MACHINE AND 18 in. chairs. Va. Invest. Co., 2600 Best-av.

FLORIST STORE—FOR SALE—GOOD BUSIness; excellent location. 1150 W. 51st-st.

WELL EQUIP. BAKE SHOP, LOW RENT. good machinery, sacrifice. 1012 Wells-st.

PARTNERS WANTED.

PARTNER, ASSOCIATE, WANTED WITH $2,500, handle your own money, in growing proposition; chance of a lifetime; investigation will prove unusual profits. Address C B 385, Tribune.

WANT SOBER MIDDLE AGED MAN IN established paying business, not scheme or experiment; immediate income; must be able to invest $700 cash and half interest; no lobbying. Address R 475, Tribune.

PARTNER—WITH $5,000 TO $5,000 FOR PAYing and legitimate manufacturing business; only those having business and have money need apply. BLOOM, 30 N. W. Adams.

PARTNER WANTED—TAKE FULL CHARGE of printing plant; small capital required. 1019 E. 55th-st.

PARTNER—HALF INTEREST IN MY REAL estate business; $4000 cash; no time for dead ones. Address C W 272, Tribune.

AUTO LIVERIES.

NEW 1916 5 PASS. OVERLAND—OWNER drives $1.50 per hour day or night. West 3670.

SITUATION WTD—MAN; OWN ROADSTER; part or full time. Address P 219, Tribune.

7 PASS. TOURING CAR, $2 PER HR. Special rates on request. Garfield 6207.

FART HAS 5 PASS. NEW CAR, DAY, hour, trip. 5 Parkwood Ct. Drexel 6800.

FOR SALE—1 ELEGANT 1913 TOURing cars; $2 per hour. Greenland 400.

SEWING MACHINES.

LARGE SELECTION ANY STYLE OR make, new or used, sold on terms; 14 yrs. at same place. 2809 Archer, at Halsted.

PRINTING MACHY. AND SUPPLIES.

JOB PRINTING OUTFIT — LIKE NEW; bargain. 1118 Michigan-av. Stewart 3070.

AUTOMOBILES—GASOLINE.

L. Markle Co.

Studebaker Automobiles.

AND OTHER STANDARD MAKES
OVERHAULED AND REPAINTED.

1912 Studebaker 6 pass., like new $600
1914 Studebaker 5 pass., fine shape 450
1914 Studebaker 5 pass., like new 650
1914 Overland touring, like shape 450
1914 Overland roadst., elec. starter 450
1914 Studebaker touring, like shape 450
1915 Cadillac roadster, like new 1,000
1915 Saxon str., like new 400
1915 Studebaker Touring, like new 650
Barford touring car, fine shape 350

21ST STREET
and MICHIGAN-AV.

CHICAGO'S BEST USED CAR BARGAINS.

Buick Roadster $175
1914 Overland Touring Car 375
1914 Maxwell Touring 275
Cadillac Touring (repainted) 450
Saxon Roadster 250
Studebaker Touring, like new 450
Ford Touring Car 175
Ford Roadster 175
Ford Delivery Car, repainted 225
And others too numerous to mention.
CHAS. A. DYER & CO.,
1310 Michigan-av. Calumet 2300.
Open evenings and Sunday.

STUDEBAKERS—SACRIFICE. MUST BE sold at once. No reasonable offer refused. 20 Studebakers, all models; 1914 and 1915 bodies. Chalmers, Marmon, Case, Haynes, and Locomobiles.
AUTO SERVICE CORPORATION,
3045 Cottage Grove-av.

CORBIN 1913 TWO PASSENGER ROADster; 4 cylinder, 32 horsepower motor; 3 speed selective type transmission; short drive; 118 inch wheel base; equipped with tail lamps, tank behind driver's seat, rear tire carriers, demountable rims, etc. Good buy. Call HITCHENS, 1134 Addison-av. Wanted, II.

BUICK AUTOMOBILE AGENCY,
4543-50 Washington-blvd. Garfield 6000.

1914 6 PASS. OVERLAND TOURING CAR; Palmer Singer str., 5 pass. $525
Abbott Coupe, elec. starter 750
Overland 5 pass., elec. starter 450
Mitchell 5 pass., elec. starter 500
1914 Oldsmobile, 7 pass 1,000

EASY MONTHLY PAYMENTS ON ANY CAR. We will sell you any make that you select from any dealer. New or used. Year's time. Only 6% int. per annum. Strictly confidential. Call or write.
ARTHUR W. GREINER AUTO SALES CO.

1916 6 CYLINDER MITCHELL TOURING car; run about 20 days; everything in 1st class condition; will accept $1,000 cash. Call 6207 Harvard-av. Wood lawn 2000.

1914 FORD, 5 PASS., LIKE NEW, ALL NONskid tires, special wind shield; also, horn, speedometer, master vibrator, and all lights; $300 (it takes it once). JAMES FORD, 6628 W. Madison-st.

SCRIPPS-BOOTH BRAND NEW 1915; WILL sell on terms to responsible parties. Address C B 220, Tribune.

1914 JEFFERY 4, IN SPLENDID CONDItion. Will demonstrate. Original cost $1,650. Now $750.
CENTAUR MOTOR CO.,
2340 Michigan-av. Cal. 4487.

TOUR OLD CAR IS WORTH MORE NOW than ever. Let us tell you. We will make proposition on car you want to get if I can get your car before Nov. 1. Address O F 676, Tribune.

A BARGAIN—$350 CASH—ABBOTT-DEtroit; 5 pass., 30 h. p., 1912 model; foredoor, elec. lights, dem. rims; 2 new tires; excellent mechanical condition; serviceable car; no dealers. Address C J 230, Tribune.

FOR SALE—1911 CADILLAC; IN FINE CONdition; 5 passenger touring; has electric self-cranking; 2 fine seats added, making 7; equal to 7 pass. NOEL, 5413 Michigan-av. Kenwood 8466.

SELL OR RENT MY NEW WHITE GAS CAR; 7 PASS. TOURING; ONLY RUN A FEW MILES; COST $2,700. WILL MAKE CONSIDERABLE LESS TO GET CASH. ADDRESS R N 424, TRIBUNE.

1913 SIX CYL. 5 PASS. PREMIER; ELECtric light and starter, winter disposable top, tire covers; must be sold at once. SOMMERS, Woods Electric, 26th and Cottage Grove. Oakland 1546.

FOR SALE—7 PASS. LIGHT 6 CYL., 6 PASS. CAR; el. starter and lights, full equip.; tires all good, 1 new extra; will guarantee condition of car for one year; exceptional bargain. Address C T 197, Tribune.

1913 CADILLAC ELECTRIC LIGHTS, self-starter, motor-driven pump, speedometer, bumpers, two extra rims and tires, neat covered Car in perfect condition. Bargain for cash. Address P 402, Tribune.

1914 CADILLAC, MOD. 53, ELECTRIC lights and starter; snap price.
HARRY NEWMAN,
2515 Michigan-av. Calumet 2420.

COLUMBIA 7 PASS. FORE-DOOR ELECTRIC lights, $1,175.00. Maxwell, 5 pass., starter, electric lights, $385. 1913 E. 80th-pl. Phone Sheldrake 1000. Call Monticello 1.

ONE CUNNINGHAM LIMOUSINE, LATE model; ¼ cost. Address P 225, Tribune.

MERCER, 4 PASS., 1915, LIKE NEW; BARgain for quick sale. Sunnyside 6040.

MERCER RACEABOUT, 1ST CLASS COND., with extras; must sell. Austin 1243.

FOR SALE—OR TRADE FOR R. E. BONDS, 7 pass. Reo. H. M. Campbell, 69 W. Wash.

FOR SALE, 1912 ABBOTT 30, ELEC. LIGHTS, new tires, new top; $350. Prospect 4775.

$200. 66 H. P. 7 PASS. AUTO. 2148 S. Ashland-av.

TAKE USED FORDS ON DODGE CARS PAYment. Rav. 9620. 4052 Lincoln-av.

FOR SALE—MODEL 17 BUICK RACER—Phone Harrison 1540.

BARGAINS—TWO 5 PASSENGER, 1 SPEEDster, $225 each; make offer. 1128 Whipple-st.

FOR SALE—ROADSTER IN GOOD ORDER; $125 or best offer. 6842 Wentworth-av.

RAMBLER CROSS COUNTRY ROADSTER — first class condition. Phone Normal 619.

5 PASS. 1912 R. M. F. EQUIPPED; MUST sell; $600. 1918 W. Belmont. Irving 2626.

1913 MERCER SPEEDSTER, LIKE NEW, $1,500. Auto Salvage, 1486 Wabash-av.

FOR SALE—7 PASS. TRIUMPH TOURING car. 4945 Medill-av. Col. 6000.

SPECIAL CYCLE CAR SPEEDSTER, FAST, elec. lights, $250. 2507 N. Ridgeway.

OVERLAND, 6 CYLINDER, LIKE NEW; bargain. 6611 N. Clark-st. Sunny 2626.

4 PASS. FORD CAR FULLY EQUIPPED; good condition. 713 Cage-st.

AUTOMOBILES—GASOLINE.

OVERLAND — OVERLAND — OVERLAND
Used Car Dept. Offers Special Bargains.

1915 Overland Tour..... $600.00
1914 Overland Tour..... 450.00
1914 Overland Tour..... 450.00
1914 Overland Tour..... 450.00
1913 Overland Tour..... 350.00
1913 Overland Tour..... 350.00
1912 Overland Coupe..... 250.00
1912 Overland Coupe..... 250.00
1912 Overland Tour..... 250.00
1911 Overland Tour..... 150.00
1915 Baker Str., like new..... 900.00
1913 Baker Roadster..... 650.00
1913 Kissel Coupe..... 650.00
1913 K. C. R. Roadster..... 650.00
1913 Krit Roadster..... 350.00
1913 Chalmers, Coupe, repainted..... 500.00

Our Credit Department will extend special courtesies to members of the Teaching Profession at this time.

E. M. Matthews Co.
Outfitters to Women
21 E. Madison Street
Between State and Wabash

Saturday's Special Event

A year ago today was "big business." We want to beat that record.

To get something one must give something.

Our Offering Today
Will Be a
Large Collection of Smart Suits
at **$25**

This is One of Them.

Suits in This Collection Will Run as High as $40

There will be at least fifteen styles represented in this Saturday offering.

CARSON PIRIE SCOTT & CO.

$12.75—The Mark upon the
Best Boys' Suits
We Have Seen at the Price

They have two pairs of knickerbockers. They are of smart all-wool domestic and foreign fabrics, gray and brown cheviots and tweeds. Sizes 6 to 18 years.

And every suit is finished by hand.

—Special value at $12.75.

Boys' Norfolk Suits With Extra Knickerbockers at $7.50

Cleverly fashioned suits which any boy will be proud to wear. Of all-wool fabrics in gray, brown and olive mixtures.

—Sizes 6 to 18 years, at $7.50.

Second Floor, South Room

Mandel Brothers
Sixth floor
Cut glass footed compotes
—6-inch size—

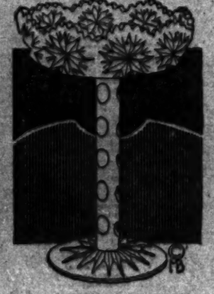

at 1.50

These are deeply cut in shooting star pattern and have a cut stem. 1.50 is an uncommonly low price.

ST. LOUIS and return $6.00
Tuesday, Sept. 21 via ILLINOIS CENTRAL

Tickets good on all trains Tuesday, Sept. 21; returning, tickets will be honored on all trains up to and including Sept. 27.

Tickets and particulars at City Ticket Office, 76 West Adams St. (Phones: Central 6270, Auto. 64-472); also Central Station, Twelfth St., and South Side Through Stations.

RESORTS AND HOTELS

Briggs House
Randolph and 5th Aves., Chicago
1 Block from City Hall Square
Location Most Central
200 Modern Rooms Restaurant Facilities Unsurpassed
Rates Per Day, $1 and $1.50. With Bath, $1.50, $2 and $2.50

Spend Your Vacation This Year Where Scenery, Climate and Rates are Unsurpassed. Write for Booklet. Canadian Pacific Railway

BRIGHT WOMEN want a bright paper. Better NO BREAKFAST than NO TRIBUNE.

New Morrison Hotel
Madison and Clark Sts., Chicago
IN THE HEART OF THE LOOP
The Latest Broadway Success
KEEP SMILING
15—MUSICAL COMEDY GIRLS—15
Every Afternoon, 2 to 5:00; Every Evening, 6:30 to 10:30 and 11 to 1. In the
Boston Oyster House
NEW MORRISON
225 rooms with bath, $1.50 single; $2.50 double
100 rooms with bath, $2.00 single; $3.00 double
50 rooms with bath, $3.00 single; $4.00 double
OLD MORRISON
100 rooms with running water, $1.00 single
75 rooms with bath, $1.50 single; $2.50 double
THE BEST CUP OF COFFEE in Chicago is served in the
Dutch Grill and Boston Oyster House
The Hotel of Perfect Service
Under the Personal Management of HARRY C. MOIR
Morrison Hotel

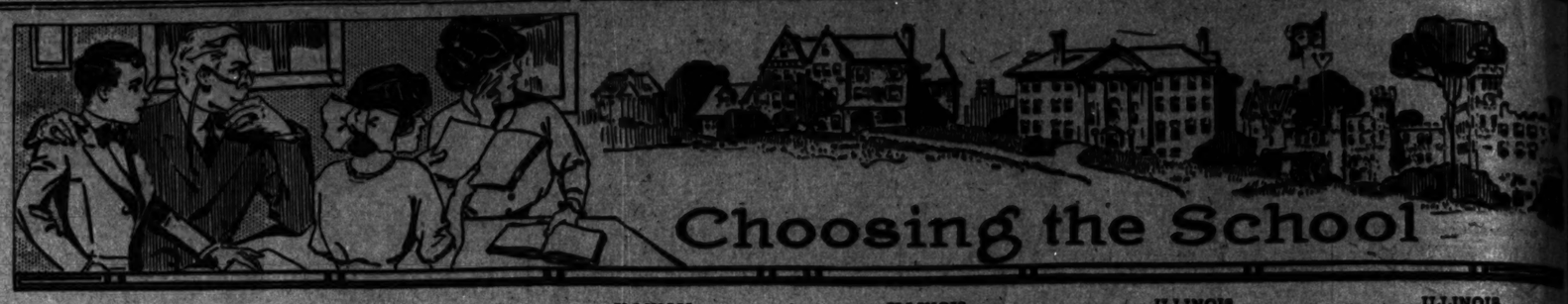

Choosing the School

ILLINOIS. ILLINOIS. ILLINOIS.

Northwestern University School of Commerce

Call Today

AT least fifteen members of the faculty will be in their offices today to meet prospective students and outline a special course of study for each.

Evening Courses

General, Advanced and Cost Accounting
Preparation for C. P. A.
Transportation
Interstate Commerce
Money and Banking
Economics
Business Law
English, French, Spanish
Statistics
Factory Management
Public Speaking
Corporation Finance
Psychology of Advertising
Investment Securities
Sales Management
Business Organization
Efficiency Standards
Foreign Trade

In the Downtown Loop

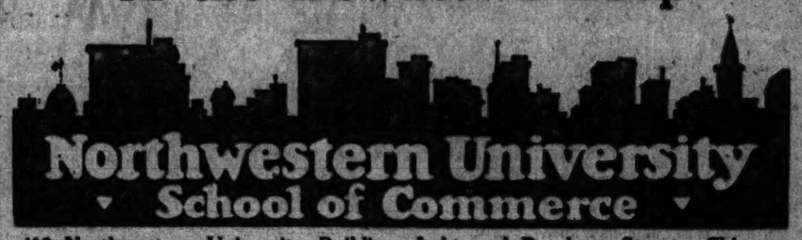

Northwestern University School of Commerce

412 Northwestern University Building, Lake and Dearborn Streets, Chicago.
Telephone Randolph 4377.

SPEND THIS AFTERNOON
INVESTIGATING WALTON EVENING COURSES
IN
GENERAL ACCOUNTING, PUBLIC UTILITIES ACCOUNTG,
ADVANCED ACCOUNTING, BUSINESS LAW,
COST ACCOUNTING, GENERAL ECONOMICS,
MONEY, BANKING AND CREDIT.

Call at our offices in the Peoples Gas Building any time during the day.

Members of the faculty will be present to give you detailed information regarding our courses.

Take advantage of this opportunity to learn how this school can TRAIN you for the higher and better paying positions of Auditor, Comptroller, or Certified Public Accountant.

Plan for the future. It is simply a matter of TRAINING, easily obtainable.

WALTON SCHOOL of ACCOUNTANCY
1034 Peoples Gas Bldg. Chicago

THE ART INSTITUTE OF CHICAGO
ART SCHOOL
E. H. Carpenter, Director. T. J. Keane, Dean.

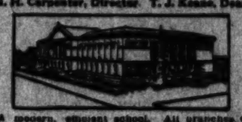

A modern, eminent school. All branches of Painting and the Graphic Arts. Day and Evening Classes. Fall term opens Sept. 20. For illustrated Catalogue write to Desk 6, Michigan Ave. at Adams St., Chicago.

THE KENWOOD-LORING SCHOOL FOR GIRLS
4200 ELLIS AVENUE, CHICAGO

Examination as to your future required to certificate in all colleges accepting women. During the past twelve years there must have been entrance scholarships to Bryn Mawr We offer a two years' advance course for High school graduates. College Preparatory and Special Courses. Intermediate, Primary and Kindergarten departments. Unequaled advantages in Music and Art. New modern building for day school, with tennis and basket ball courts and play grounds. Charges on request. Telephone Oakland 787. Fall term opens Sept. 21.

Hulda Dyer Loring
Helen Dyer Loring } Principals

CHICAGO NORMAL SCHOOL OF PHYSICAL EDUCATION

2 Year Normal course prepares young women for Physical Directors, Playground Supervisors, Dancing Teachers and Swimming Instructors. Normal Faculty. Well supervised Dormitory. Our graduates may be found in responsible positions in schools and colleges all over the country. General and special classes in dancing and gymnastics.

Graduates accredited high schools admitted without examinations.

Fall term opens September 21.

For catalogue address MISS ROBERT L. PARSONS, Box 42, 410 South Wabash Avenue, Chicago, Ill.

Evening Classes in Gymnastics & Dancing

The Faulkner School
SEVENTH YEAR
A DAY SCHOOL for GIRLS 27 of all Ages.
OPENS SEPTEMBER 28
Kindergarten, Primary, Intermediate and Academic Departments. General and College Preparatory courses. Certificate accepted at the University of Chicago, Vassar, Smith, Wellesley and Other Colleges.
Cleveland Ready
MISS ELIZABETH FAULKNER, Principal
MISS GEORGENE FAULKNER
Director of Kindergarten
4746 DORCHESTER AVENUE, CHICAGO.
Telephone Oakwood 1422.

De Paul University
COLLEGE OF COMMERCE
Courses in Accountancy, Business Administration, Finance, Economics and Business Law. Prepares for C. P. A. examinations. Fall term opens Sept. 27, 1915.
EVENING CLASSES
For catalog address Secretary, 708 Tower Bldg., 9 N. Michigan Ave., Chicago, Ill. Phone Rand. 1160.

THE HARVARD SCHOOL FOR BOYS
In Connection with the University of Chicago
4646 DREXEL BOULEVARD

Has students who are not boys, but only Yale, Harvard, Princeton and Chicago. Special department for boys under 12 years of age. Separate building. Send for catalog. Office hours 9 to 12 m. or after May 1st, at 10 Lexington Road, Oakland 626.
F. J. SCHOENLEBER, Principal.

Our Lady's Academy
MANTENO, ILLINOIS
A modern boarding school for Girls; 45 miles south of Chicago. High School and Elementary grades. Price $16 per month. Phone Ball 14. Little boys admitted.
MOTHER SUPERIOR

KINDERGARTEN
COLLEGIATE INSTITUTE
Oldest Kindergarten Normal in the West
410 S. Michigan Ave., Chicago. Address
EVA B. WHITMORE, Supt.

CHICAGO LATIN SCHOOL FOR GIRLS College Preparatory, General Courses, Athletics
29 Scott Street Tel. Superior 4647

The John Marshall Law School
PORTLAND BLOCK
Dearborn & Washington Sts
SIXTEENTH YEAR
Classes Meet Monday, Wednesday, Friday Evenings
Post-Graduate Course Begins Mon., Sept. 20
Courses one year; leads to LL. M. degree. Open to lawyers and graduates in law.
Catalogue and Examination Papers sent Free. EDWARD T. LEE, Dean, Room 200, Portland Block, 92 No. Dearborn St., Cor. Washington St., Chicago. Tel. Cent. 4668.

DANCING

New classes now being formed in Modern Dancing every Monday, Tuesday and Thursday evening, in America's finest and largest Dancing Academy. Special price for term.

10 Lessons—Ladies, $4.00; Gentlemen, $5.00. We guarantee to teach you to dance.

Society Parties every Wednesday evening. Popular program every Saturday. Send for circular.

Westminster Dancing Academy
324 E. 47th St., Nr. Cottage Grove.
Phone Kenwood 3060.

Chicago School of Applied and Normal Art
A school of original plan, based on psychological principles. Limited in number to one hundred and fifty members. Two-year courses in Illustration, Decorative Design, Commercial Design, Normal Art, Interior Decoration and Costume Design. Fall term begins September 21, 1915. Evening school begins October 4, 1915. Saturday Classes begin October 2, 1915.
EMMA M. CHURCH
With other equally strong teachers. Write for further particulars to Secretary of the School.
606 South Michigan Ave., Chicago, Ill.

COLUMBIA SCHOOL OF MUSIC
19th Year. Clare Osborne Reed, Director.
A superior school for desirable students. Eminent faculty of 60 teachers. Offers a complete education in PIANO, VOICE, VIOLIN, THEORY and PUBLIC SCHOOL MUSIC, leading to graduation and degree. Special Training Courses for Teachers in all Departments.
STUDENTS MAY ENTER AT ANY TIME.
For catalog address the School, Box 97, 509 S. Wabash Av., Chicago.

BUSH CONSERVATORY
ESTHER M. DORSEY, President and Founder
EDGAR A. NELSON, Asst. Director
The Leading School of Expression Language **MUSIC** Public School Music
Courses leading to Degrees.
Faculty of 50 Artist Teachers of International Reputation.
The only School in Chicago owning a DORMITORY, Provided rooms FREE to Deserving Students.
For catalog and further information, address
CHAS. H. BUSH, Secretary, Bush Temple, 56 E. Van Buren St., Chicago, Ill.

THE UNIVERSITY OF CHICAGO offers through
UNIVERSITY COLLEGE, 58 E. Randolph
Afternoon, evening, and Saturday classes in college subjects conducted by regular members of the University faculty. Open all the year. Four sessions per week. Both undergraduate and graduate courses. Work credited toward University degrees.
FALL TERM BEGINS SEPTEMBER 20.
Registration begins September 13.
For Circular, address
Dean, University College,
Box 120, The University of Chicago.

WATERMAN HALL
SYCAMORE, ILL.
27th Year Opens Sept. 23rd.
A boarding school for 70 girls. Founded 1888. Under the care of the Protestant Episcopal Church. Healthful location. Modern equipment. Large campus. Inside ball, gymnasium. Certificate privileges. Preparatory, academic, and college courses. Music and art courses. Rates will be at 1700. Hayworth Hotel, Monadnock Block, Chicago, Monday, September 13, 11 to 1 p. m. Other days by appointment. For catalogue address THE RECTOR,
REV. B. FRANK FLEETWOOD, A.M., D.D.

CHICAGO LATIN SCHOOL
12-20 East Division St. Tel. Superior 1285.
BOYS of all ages thoroughly prepared for entrance by EXPERIENCED TEACHERS. Gymnasium. Manual Training. Athletics. Kindergarten, Primary and Grammar Grades. Day Classes BEGIN TUESDAY, SEPT. 14. H. P. BATES and M. B. VICKERY, Principals

HIGGINS' AUTO INSTITUTE
60 and 62 EAST 18th STREET,
CHICAGO, ILL.

NIGHT SCHOOL
Make your spare time count by attending one of our eleven schools. Regular SHORTHAND, BOOKKEEPING and ENGLISH courses and also day school. Open every Monday, Tuesday and Friday for 2 hours. We have special Departments of penmanship, spelling, grammar and composition for those preparing for promotion and can help them.
Call, write or phone.

METROPOLITAN BUSINESS COLLEGE
37 S. WABASH AVENUE

MORGAN PARK Preparatory School for Boys
(Formerly Morgan Park Academy.) Military. 14 miles from Chicago. Old fashioned scholastic standards. Splendid home culture. Fall term begins Sept. 23. Lower school for younger boys. Address
H. D. Abells, Princ., Box 999, Morgan Pk., Ill.

SPANISH COMMERCIAL SENOR FRANCES
226 Kimball Hall. Oakland 1194.

ILLINOIS. ILLINOIS. ILLINOIS.

CHICAGO KENT COLLEGE OF LAW
Hon. Edmund W. Burke, Dean

More than half the practicing lawyers in Chicago who are graduates of any law school in the state are alumni of Chicago-Kent. The record of its yearly graduates who are successful at state bar examinations is unsurpassed. Evening Courses. Registration for fall term now in progress.

Oldest, Largest and Best Evening Law School. Chicago-Kent employs the most approved and thorough methods of instruction. LL.B. degree in three years. All classes divided into sections, assuring full attention for every student. Individual instruction given when necessary. A thorough training in court room oratory without extra charge. Distinguished faculty—specialists in their respective branches of the law.

Send for the faculty list. It proves the merit of Chicago-Kent Instruction.

Fall Term Now Open
ENTER NOW.
Now classes now in session. There is no reason for delay in getting to begin the study of law. Enter without delay.
For twenty-eight years—since 1887—Chicago-Kent has been producing successful lawyers.

Investigate!
Come in for a personal interview and learn the advantages of Kent instruction. Or send for our catalog. Investigate! Secure FIRST HAND information. Call Central 3082 today or address

SECRETARY—301 Lake View Building, 116 South Michigan Avenue BETWEEN MONROE AND ADAMS STREETS

CHICAGO SCHOOL OF ACCOUNTANCY
Opens Thursday Evening, Sept. 23

An educational program worthy of the careful consideration of Business Men and those who wish to prepare for Business Positions of responsibility—Pace Standardized Courses are given, ranging from 17 weeks to 2½ years. Over 3,000 students enrolled in this and affiliated schools. Employed men may prepare for increased capacity in private employment or for professional C. P. A. career. No interference with business duties.

FREE BOOKLET—Complete and authentic, gives conservative information; rates of pay, accounting laws, details of practice, preparation needed, etc.

For further particulars address
Arthur L. Ward, Central Dept. Y. M. C. A., 19 S. La Salle St., Chicago. Central 6710.

INQUIRE TODAY

regarding courses offered at the Y. M. C. A. Schools. The entire office force and some of the teachers will be on duty to fully explain the various courses and give

VOCATIONAL ADVICE

If you are undecided as to what course to take, or if you want to know the facts regarding the demand for men in a certain line of employment, you can secure free consultation with experts without obligating yourself in any way.

DON'T DELAY until the opening, for it will then be impossible to give you as much attention as you can receive today.

OFFICE OPEN 8 A. M. TO 8 P. M.

At least, phone or call for a Bulletin so you can look it over and know the opportunities which the Y. M. C. A. Schools offer.

Three Schools. Address the nearest.

Y. M. C. A. SCHOOLS 830 S. KEDZIE AVE. Garfield 2800 | 1201 DIVISION ST. Monroe 2271 | 19 S. LA SALLE ST. Central 6710

Physical Education
SPECIAL OPPORTUNITIES FOR PHYSICAL DIRECTORS, PLAYGROUND WORKERS and RECREATIVE CULTURE
Course Approved by Collegiate Council.
Offers Two-Year Normal Course.
Desirable Dormitory for Girls.
Fall term opened. Students accepted up to Oct. 1. Magnificent equipment. A school occupying its own building in the finest residential district, and with auditorium, gymnasium, swimming pool, tennis courts, shower bath, etc. A faculty of experts. A great record of successful graduates.
AMERICAN COLLEGE OF PHYSICAL EDUCATION
Grand Blvd. and 42d St., Dept. 1, Chicago.

JENNER MEDICAL COLLEGE
Afternoon and Evening Sessions.
Recognized by the Illinois State Board.
Clinical and Laboratory facilities.
EVENING PREPARATORY COURSE for those lacking the required high school education. Twenty-third Annual Session. Classes now forming. For catalog and other information address DR. JOHN D. MacMILLAN, Sec'y, Box 10, 705 S. Wood St., Chicago.

Day and Evening Classes
CHICAGO TECH.
Machine Drafting
Architectural, Structural, Mechanical and Electrical Drafting and Design. Pattern Making, Estimating, Surveying, Civil Engineering. Special courses for engineers and men of experience.
Classes now forming. Day, eve. and Sat. Call or write for catalog.
Chicago Technical College
1618 Lake View Bldg., 116 S. Michigan Ave.

Starrett School for Girls
HELEN RICH STARRETT, MARY GOMAR WHITE, Principals.
Co-operative with the University of Chicago. Accredited to Vassar, Smith, Wellesley and other Colleges over 25 years. Grammar, Academic and Finishing Courses. Catalogue. Registration Days—September 20, 21, 1915. School Opens September 28, 1915.
Country & suburban home in the University district of Chicago. Address 5550 Kimbark Ave., Chicago, Ill.

Physical Culture, Kindergarten, Gymnasia and Music) Dancing. Address Registrar for catalog, 2044 Woodlawn Ave., Chicago, Ill. Telephone Oakland 894.

LEWIS INSTITUTE An endowed school for industrial training. Co-educational. Offers thorough instruction in Mechanic Arts, Engineering and Science. Degrees and Diplomas. Courses in Domestic Science and Art. High school instruction in Academic branches and Manual Training. Day and evening sessions. Chance now forming. For bulletin address Dept. 10, Madison and Honey Sts., Chicago.

PROFESSOR REES
Formerly of the College of Medicine, Dentistry, Pharmacy, Veterinary Science, etc., is from 10 a.m. to 4 p.m. Day or evening classes. Room 18, 3 West Van Buren Street.

BARRETT INSTITUTE OF SHORTHAND.
Majestic building—Monroe, west of Dearborn
WESTERN MILITARY ACADEMY
Box 20, Alton, Ill. Rated as "Honor School" by War Dept. Many Chicago patrons.

CHICAGO COLLEGE OF MUSIC
Esther Harris, Pres.
21st Annual Session.
Students May Enter At Any Time.
All branches of music taught. Diplomas, Degrees and Medals. Free catalog. Address Registrar, 522 Kimball Hall, Chicago, Ill.

TENNESSEE.

WARD-BELMONT
A School for Girls and Young Women
Unrivaled patronage. Courses for Young Women and Ward Seminary (Hist. year). Opens Sept. 23d. Half-million-dollar equipment. Campus, 30 acres. Modern buildings, gymnasium, swimming pool, etc. Junior College, College Prep., Music, Art, Expression, Home Economics, Physical Education. Delightful climate. Tennis, Horseback riding, etc. Students from 32 states. Certificate privileges. Attendance limited. For Catalog and View Book, address
JENNIE C. MASSON, Registrar, Box 1, Nashville, Tenn.

NEW YORK.

The Raymond Riordon School
Among the Hills
250 acres
Where the Arts & Sciences Thrive & Children are Developed in the Atmosphere of Human Betterment
Individual Attention
Thorough Preparation for Normal, Secretarial and College Courses
Booklet. Highland, Ulster Co., New York
or consult Dr. Emerson, Art Institute, Chicago.

Miss C. E. Mason's Suburban School for Girls
"The Castle," Tarrytown-on-Hudson, N. Y.
Only 19 minutes from N. Y. City. Upper School for girls 13 to 20; Lower School for girls 7 to 12. All departments, including vocational. Certificate admits to leading colleges. For circular address Miss C. E. Mason, Ll. B., Lock Box 918.

PENNSYLVANIA.

Miss Marshall's *School for Girls*

A general and thorough education in a delightful environment. Special advantages in Art, Music and Languages. Domestic science. Address
MISS E. S. MARSHALL,
Oak Lane, Pennsylvania

MARYLAND.

THE TOME SCHOOL
AN ENDOWED PREPARATORY SCHOOL
Offers the most liberal provisions for moderate or liberal income. The most beautiful and extensive campus, buildings and grounds in America. Unexcelled golf course; 3 athletic fields, gymnasium, large concrete swimming pool. Thomas S. Baker, Ph. D., Port Deposit, Md.

Notre Dame of Maryland
A College for Women. Magnificent buildings in beautiful Roland Park, Baltimore. Ideal environment. Instructors are specialists. All courses. Music, Art, Languages. Charles Street Avenue, Baltimore, Md.

NEW JERSEY.

KINGSLEY A College Preparatory School for Boys
from homes of culture and refinement. 22 miles from New York. Small classes. Manual training. Separate building for boys under 13. Catalog. Rev. Cameron Mann, D.D., Pres't. J.B. Campbell, A.M., Head Master, Box 6, Essex Fells, N.J.

SUBSCRIBE FOR THE TRIBUNE

WISCONSIN.

St. John's Military Academy
THE AMERICAN RUGBY
(Episcopal, but all other denominations received.)
President Smythe Will Be at the Blackstone Hotel
SATURDAY SEPTEMBER 18
Hours 10 A. M. to 1 P. M. and 3:30 to 5 P. M., or by Appointment.
For catalog, etc., address
ST. JOHN'S MILITARY ACADEMY, Box 101, Delafield, Waukesha Co., Wis.

INDIANA.

WINONA COLLEGE OF AGRICULTURE
J. C. Breckenridge, D. D., President
Two year PURELY AGRICULTURAL Course prepares for all phases of farming. For teaching agriculture, for County Agent work, for Civil Service Location. Alumni successful in all these lines.
Fourteenth Year Begins September 14th
Well Equipped Laboratories. Close farm. Faculty of experts. Attractive environment. Cost for year, including tuition, fees, board and room, not to exceed $270. For catalog address
Winona College of Agriculture
Box 110 Winona Lake, Indiana
Chicago Office, R. 812, 31 E. Madison St.

HOWE SCHOOL (ENDOWED)
A TEACHER FOR EVERY TEN BOYS
Every Boy Recites Every Lesson Every Day
Boys Taught How to Study
Thorough Preparation for College
Graduates admitted to leading colleges on certificate.
Estate of 120 acres, 9 fine buildings.
Healthful country life. Beautiful lakes. Athletic sports.
Summer School for Younger Boys
Before to many Chicago retreat.
Illustrated catalogue upon request.
Rev. J. H. McKenzie, M. A., D. D., Rector
Box B, Howe, Indiana.
Daily, except Monday and Friday, at Hayworth Bldg., 11 to 1. Ph. Harrison 1

TUDOR HALL SCHOOL FOR GIRLS
1014 N. Meridian St., Indianapolis, Ind.
Academic, Intermediate, Primary Departments. Certificate admits to Smith, Vassar, Wellesley and Wells Colleges, University of Chicago, Cornell and State universities. Special courses. Extensive campus. Gymnasium, tennis, basketball, field hockey. Healthful location. City advantages with country life. For Illustrated Year Book, address Miss Fredonia Allen, Ph. B. (Cornell), Principal.

UNIVERSITY OF NOTRE DAME
NOTRE DAME, INDIANA
Offers courses in Arts, Letters, Science, Law, Engineering, Pharmacy, Journalism, Commerce, Architecture, Art, Music, Elocution, Preparatory, Academic and Commercial Courses. Auditorium Recital. Telephone Harrison 1

DISTRICT OF COLUMBIA.

GUNSTON HALL 1744 Florida Ave., Washington, D. C.
Select day school. Establishes 1892. Primary, academic, college preparatory, & finishing courses. 2 yrs. post-graduate work. Music, art, expression, domestic science. Mrs. Beverley R. Mason, Mrs. Mary Gunston Mason, Principals.

ST. ALBANS The National Cathedral School for Girls
Country school in Kalorama; Cathedral Close, Washington, D. C. Address
REV. WM. M. ALBAN, Washington, D. C.

EVERY SCHOOL
worth while, both east and west, has catalogues on file in our office. Come in and let us help you decide upon the best one for your boy or girl.
The Chicago Tribune School Bureau
Room 520 Tribune Building
Phone Central 196